

TECHNICAL CATALOGUE



**BUILT ON
EXPERTISE**

ÖZKA



Built on Expertise since 1991

Özka Tyres, which has been established in 1991, determined its vision as the leader brand in Turkish market, and as a reputable brand in the global market.



A World Brand

Özka Tyres, which works with more than 400 contracted dealers in Turkey, is on the way to become a world brand providing its high-quality products to more than 80 countries around the world.



Wide Product Range

Özka Tyres, provides a wide range of Tractor Front-Rear, Trailer, Harvester, Yard/Field, Caterpillar, Forklift, Panzer, Pick up/Minibus, Radial Tractor and Radial Flotation Tyre groups all around the world in order to satisfy all needs related to agricultural and industrial tyre sector.



R&D Center and Quality Management

Özka Tyres, produces its products with its expertise as a result of innovative works of R&D team with 30-engineer team. It internalises Total Quality Managements and practises; ISO 9001, ISO 14001, ISO 45001 and ISO 27001. Thus, it provides product quality and product safety from raw material procurement to post-shipment controls.



Customer Satisfaction as a Key Principle

Özka Tyres, with its strong, reliable and durable tyres appropriate with national and international standards (TSE, ETRTO, ECE), considers customer satisfaction before and after sales as the fundamental principle. With its Technical Services Team, it responds to proposals, solves complaints and meets requests of customers all around the world in a short time.



Human Resources Power

Özka Tyres, which has about 1200 employees, considers human resources as the basis of sustainable growth, and keeps its investments for further improvements. It plans, and practices the attending of its employees to domestic and abroad events; such as expos, workshops and trainings in order to follow the sectoral developments and innovations.

OUR CERTIFICATES



OCCUPATIONAL HEALTH AND SAFETY MANAGEMENT



ENVIRONMENTAL MANAGEMENT SYSTEM



QUALITY MANAGEMENT SYSTEM



INFORMATION SECURITY MANAGEMENT SYSTEM

TABLE OF CONTENT BY PATTERN

Pattern	Page	Pattern	Page
Agricultural Tyres		Industrial, EM, OTR Tyres	
Radial Tractor Tyres		Radial EM Tyres	
AGROLOX	22-58	OR71	299-301
AGRO10	59-170		
AGRO11	171-174	EM / Industrial Tyres	
Radial Flotation Tyres		KNK44	302-303
AGRIGOR20	175-178	KNK65	304-305
Front Tractor Tyres		KNK66	306-308
KNK30	179-182	IND80	309-316
KNK32	183-186	IND85	317
KNK33	187-191	IND88	318-320
KNK35	192-198	KNK70	321-326
KNK50	199-207	KNK72	327-328
Rear Tractor Tyres		KNK74	329
KNK50	208-247	Compactor Tyres	
KNK53	248-251	KNK77	330
Irrigation Tyres		KNK88	331-332
KNK55	252-256	Forklift Tyres	
Harvester Tyres		KNK40	333-335
KNK36	257-259		
KNK48	260-262	LCV Tyres	
KNK50	263-266	Light Truck & Minibus Tyres	
Flotation Tyres		KNK20	339-341
KNK22	267	KNK24	342
KNK25	268-269	KNK25	343
KNK26	270-271	KNK126	344-346
KNK27	272-273		
KNK28	274	MPT Tyres	
KNK42	275-276	Military Tyres	
KNK46	277-278	KNK10	351-352
KNK48	279-281	KNK12	353-354
KNK52	282-283	KNK14	355
KNK56	284-285		
Implement Tyres			
KNK42	286		
KNK48	287		
KNK50	288		
KNK52	289-291		
KNK54	292		
KNK140	293		
Forestry Tyres			
FRS40	294		

TABLE OF CONTENT BY APPLICATION

Pattern	Page	Pattern	Page
2WD Tractor		Skid-Steer	
AGROLOX - Radial Tractor Tyres	22	KNK65 - EM / Industrial Tyres	304
AGRO10 - Radial Tractor Tyres	59	KNK66 - EM / Industrial Tyres	306
KNK30 - Front Tractor Tyres	179	Backhoe Loader	
KNK32 - Front Tractor Tyres	183	OR71 - Radial Em Tyres	299
KNK33 - Front Tractor Tyres	187	IND80 - EM / Industrial Tyres	309
KNK35 - Front Tractor Tyres	192	IND85 - EM / Industrial Tyres	317
KNK50 - Front Tractor Tyres	199	IND88 - EM / Industrial Tyres	318
KNK50 - Rear Tractor Tyres	208	Dozer	
KNK53 - Rear Tractor Tyres	248	KNK70 - EM / Industrial Tyres	321
4WD Tractor		Wheel Loader	
AGROLOX - Radial Tractor Tyres	22	KNK70 - EM / Industrial Tyres	321
AGRO10 - Radial Tractor Tyres	59	Sprayer	
KNK50 - Rear Tractor Tyres	208	AGROLOX - Radial Tractor Tyres	22
KNK53 - Rear Tractor Tyres	248	AGRO10 - Radial Tractor Tyres	59
Trailer		AGRIGOR20 - Radial Flotation Tyres	175
AGRIGOR20 - Radial Flotation Tyres	175	Garden Tractor	
KNK36 - Harvester Tyres	257	KNK50 - Implement Tyres	288
KNK22 - Flotation Tyres	267	KNK52 - Implement Tyres	289
KNK25 - Flotation Tyres	268	KNK54 - Implement Tyres	292
KNK26 - Flotation Tyres	270	KNK140 - Implement Tyres	293
KNK27 - Flotation Tyres	272	Forklift	
KNK28 - Flotation Tyres	274	KNK40 - Forklift Tyres	333
KNK42 - Flotation Tyres	275	Combine Harvester	
KNK46 - Flotation Tyres	277	AGROLOX - Radial Tractor Tyres	22
KNK48 - Flotation Tyres	279	AGRO10 - Radial Tractor Tyres	59
KNK52 - Flotation Tyres	282	AGRO11 - Radial Tractor Tyres	171
KNK56 - Flotation Tyres	284	KNK48 - Harvester Tyres	260
KNK42 - Implement Tyres	286	KNK50 - Harvester Tyres	263
KNK48 - Implement Tyres	287	Light Truck & Minibus Tyres	
Implement Machinery		KNK20 - Light Truck & Minibus Tyres	339
KNK36 - Harvester Tyres	257	KNK24 - Light Truck & Minibus Tyres	342
KNK48 - Harvester Tyres	260	KNK25 - Light Truck & Minibus Tyres	343
KNK28 - Flotation Tyres	274	KNK126 - Light Truck & Minibus Tyres	344
KNK42 - Flotation Tyres	275	Compactor	
KNK46 - Flotation Tyres	277	KNK88 - Compactor Tyres	331
KNK48 - Flotation Tyres	279	Military	
KNK52 - Flotation Tyres	282	KNK10 - Military Tyres	351
KNK56 - Flotation Tyres	284	KNK12 - Military Tyres	353
KNK42 - Implement Tyres	286	KNK14 - Military Tyres	355
KNK48 - Implement Tyres	287	Off Road Truck	
KNK50 - Implement Tyres	288	KNK14 - Military Tyres	355
KNK52 - Implement Tyres	289	Telescopic Handler	
KNK54 - Implement Tyres	292	OR71 - Radial EM Tyres	299
KNK140 - Implement Tyres	293	Grader	
Pivot Systems		KNK72 - EM / Industrial Tyres	327
KNK55 - Irrigation Tyres	252	KNK74 - EM / Industrial Tyres	329
Tanker		Road Roller	
AGRIGOR20 - Radial Flotation Tyres	175	KNK77 - Compactor Tyres	330
Baler		Skidders	
AGRIGOR20 - Radial Flotation Tyres	175	FRS40 - Forestry Tyres	294
KNK46 - Flotation Tyres	277	Loggers	
Excavator		FRS40 - Forestry Tyres	294
KNK44 - EM / Industrial Tyres	302		

TABLE OF CONTENT BY SIZE

Size	Page	Size	Page
RADIAL TRACTOR TYRES AGROLOX			
900/60 R32	24	240/70 R16	82
*320/65 R18	25	260/70 R16	83
*440/65 R20	26	280/70 R16	84
*540/65 R28	27	280/70 R18	85
*650/65 R38	28	260/70 R20	86
*540/65 R30	29	280/70 R20	87
*650/65 R42	30	300/70 R20	88
*440/65 R28	31	320/70 R20	89
*540/65 R38	32	360/70 R20	90
*440/65 R24	33	380/70 R20	91
*540/65 R34	34	320/70 R24	92
*600/65 R28	35	360/70 R24	93
*480/65 R28	36	380/70 R24	94
*480/65 R24	37	420/70 R24	95
*600/65 R38	38	460/70R24	96
380/70 R24	39	480/70 R24	97
420/70 R24	40	480/70 R26	98
380/70 R28	41	360/70 R28	99
420/70 R28	42	380/70 R28	100
480/70 R28	43	420/70 R28	101
480/70 R34	44	480/70 R28	102
520/70 R34	45	420/70 R30	103
480/70 R38	46	480/70 R30	104
520/70 R38	47	600/70 R30	105
580/70 R38	48	480/70 R34	106
620/70 R46	49	520/70 R34	107
320/70 R28	50	480/70 R38	108
710/70 R38	51	520/70 R38	109
710/70 R42	52	580/70 R38	110
520/85 R42	53	710/70 R38	111
520/85 R38	54	710/70 R42	112
420/85 R28	55	480/80 R42	113
520/85 R38 REINFORCED	56	480/80 R46	114
520/85 R42 REINFORCED	57	280/85 R20	115
420/90 R30	58	320/85 R20	116
RADIAL TRACTOR TYRES AGRO10			
320/65 R16	63	250/85 R24	117
340/65 R20	64	280/85 R24	117
420/65 R20	65	320/85 R24	118
440/65 R24	65	340/85 R24	119
480/65 R24	66	380/85 R24	120
540/65 R24	67	420/85 R24	121
750/65 R26	68	250/85 R28	121
440/65 R28	69	280/85 R28	122
480/65 R28	70	320/85 R28	123
540/65 R28	71	340/85 R28	124
600/65 R28	72	380/85 R28	125
540/65 R30	73	420/85 R28	126
600/65 R30	74	380/85 R30	127
800/65 R32	75	420/85 R30	128
540/65 R34	76	460/85 R30	129
540/65 R38	77	320/85 R32	130
600/65 R34	78	420/85 R34	131
600/65 R38	79	460/85 R34	132
650/65 R38	80	320/85 R36	133
650/65 R42	81	340/85 R36	134
		320/85 R38	135
		340/85 R38	136

TABLE OF CONTENT BY SIZE

Size	Page	Size	Page
380/85 R38	137	FRONT TRACTOR TYRES KNK33	
420/85 R38	138	6.00-16 6PR	188
460/85 R38	139	6.00-16 8PR	188
520/85 R38	140	6.50-16 6PR	189
650/85 R38	141	6.50-16 8PR	189
520/85 R42	142	7.50-16 6PR	190
340/85 R46	143	7.50-16 8PR	190
340/85 R48	144	6.00-19 6PR	191
460/85 R38 REINFORCED	145	FRONT TRACTOR TYRES KNK35	
520/85 R38 REINFORCED	146	5.50-16 6PR	193
520/85 R42 REINFORCED	147	5.50-16 8PR	193
320/90 R46	148	6.00-16 6PR	194
380/90 R46	149	6.00-16 8PR	194
320/90 R50	150	6.50-16 6PR	195
320/90 R54	151	6.50-16 8PR	195
9.5 R20	152	7.50-16 6PR	196
210/95 R32	153	7.50-16 8PR	196
230/95 R32	154	9.00-16 8PR	197
270/95 R32	155	10.00-16 8PR	197
210/95 R36	156	11.00-16 8PR	198
230/95 R36	157	7.50-18 8PR	198
270/95 R36	158	FRONT TRACTOR TYRES KNK50	
270/95 R38	159	7.50-15 8PR	200
230/95 R42	160	6.00-16 6PR	200
270/95 R42	161	6.00-16 8PR	201
210/95 R44	162	6.50-16 6PR	201
230/95 R44	163	6.50-16 8PR	202
270/95 R44	164	7.50-16 8PR	202
270/95 R46	165	7.50-18 8PR	203
300/95 R46	166	7.50-20 8PR	203
230/95 R48	167	9.5-20 6PR	204
270/95 R48	168	9.5-20 8PR	204
300/95 R52	169	9.5-20 8PR	205
270/95 R54	170	11.2-20 8PR	206
RADIAL TRACTOR TYRES AGRO11			
620/70 R42	172	11.2-20 8PR	207
620/75 R26	173	REAR TRACTOR TYRES KNK50	
620/75 R30	173	8.3-24 6PR	211
650/75 R32	174	8.3-24 8PR	211
RADIAL FLOTATION TYRES AGRIGOR20			
560/45 R22.5	176	16.9-24 8PR	212
600/50 R22.5	177	16.9-24 10PR	212
500/60 R22.5	178	16.9-24 14PR	213
FRONT TRACTOR TYRES KNK30			
6.00-16 6PR	180	9.5-24 6PR	213
6.00-16 8PR	180	9.5-24 8PR	214
6.50-16 6PR	181	11.2-24 6PR	214
6.50-16 8PR	181	11.2-24 8PR	215
7.50-16 6PR	182	11.2-24 12PR	215
7.50-16 8PR	182	12.4-24 6PR	216
FRONT TRACTOR TYRES KNK32			
7.50-16 6PR	184	12.4-24 8PR - 320/85-24 8PR	216
7.50-16 8PR	184	12.4-24 12PR - 320/85-24 12PR	217
7.50-18 8PR	185	13.6-24 6PR	217
6.50-20 8PR	185	13.6-24 8PR	218
7.50-20 8PR	186	13.6-24 12PR	218
		14.9-24 6PR	219
		14.9-24 8PR - 380/85-24 8PR	219
		14.9-24 10PR - 380/85-24 10PR	220
		14.9-24 14PR	220

TABLE OF CONTENT BY SIZE

Size	Page	Size	Page
18.4-26 10PR	221	15.5-38 12PR	251
18.4-26 14PR	221	16.9-38 10PR	251
18.4-26 16PR	222	IRRIGATION TYRES KNK55	
14.9-26 10PR	222	11.2-24 6PR	253
14.9-26 14PR	223	11.2-24 8PR	253
15.5/80-24 12PR	223	14.9-24 6PR	254
15.5/80-24 16PR	224	14.9-24 6PR	254
11.2-28 6PR	224	14.9-24 8PR	255
11.2-28 8PR	225	11.2-38 6PR	255
12.4-28 6PR	225	11.2-38 8PR	256
12.4-28 8PR - 320/85-28 8PR	226	HARVESTER TYRES KNK36	
13.6-28 6PR	226	9.00-24 10PR	258
13.6-28 8PR	227	16.0-70.20 14PR	259
14.9-28 6PR	227	HARVESTER TYRES KNK48	
14.9-28 8PR	228	10.5/80-18 12PR	261
14.9-28 14PR	229	12.5/80-18 14PR	261
16.9-28 8PR	229	13.0/65-18 16PR	262
16.9-28 10PR	230	HARVESTER TYRES KNK50	
16.9-28 14PR	230	23.1-26 18PR	264
14.9-30 8PR	231	23.1-30 18PR	264
14.9-30 10PR	231	18.4-34 16PR	265
16.9-30 8PR	232	20.8-38 16PR	265
16.9-30 10PR	232	20.8-38 16PR	266
16.9-30 14PR - 420/85-30 14PR	233	18.4-30 16PR - 460/85-30 16PR	266
18.4-30 8PR - 460/85-30 8PR	233	FLOTATION TYRES KNK22	
18.4-30 10PR - 460/85-30 10PR	234	9.00-20 14PR	267
18.4-30 14PR - 460/85-30 14PR	234	FLOTATION TYRES KNK25	
8.3-32 8PR	235	7.50-16 12PR	269
9.5-32 8PR	236	8.25-20 14PR	269
12.4-32 8PR	237	FLOTATION TYRES KNK26	
16.9-34 10PR - 420/85-34 10PR	237	9.00-16 12PR	271
16.9-34 14PR - 420/85-34 14PR	238	9.00-16 14PR	271
18.4-34 10PR - 460/85-34 10PR	238	FLOTATION TYRES KNK27	
18.4-34 14PR	239	9.00-16 12PR	273
12.4-36 6PR	239	9.00-16 14PR	273
12.4-36 8PR	240	FLOTATION TYRES KNK28	
13.6-36 6PR	240	7.50-16 12PR	274
13.6-36 8PR	241	FLOTATION TYRES KNK42	
12.4-38 8PR	241	260/70-15.3 12PR	276
13.6-38 8PR	242	300/80-15.3 14PR	276
13.6-38 10PR	242	12.5/80-15.3 14PR	276
14.00-38 8PR	243	FLOTATION TYRES KNK46	
14.00-38 10PR	243	500/50-17 14PR	278
15.5-38 10PR	244	500/50-17 18PR	278
15.5-38 12PR	244	FLOTATION TYRES KNK48	
16.9-38 10PR	245	10.0/75-15.3 12PR	280
16.9-38 14PR	245	10.0/75-15.3 14PR	280
18.4-38 10PR	246	11.5/80-15.3 14PR	280
18.4-38 14PR	247	12.5/80-15.3 14PR	281
REAR TRACTOR TYRES KNK53		10.5/65-16 12PR	281
16.9-30 8PR	249	FLOTATION TYRES KNK52	
16.9-30 10PR	249	10.0/75-15.3 12PR	283
16.9-30 12PR	250	11.5/80-15.3 14PR	283
16.9-30 14PR	250	12.5/80-15.3 14PR	283

TABLE OF CONTENT BY SIZE

Size	Page	Size	Page
FLOTATION TYRES KNK56		16.0/70-20 16PR	320
12.5/80-15.3 16PR	285	14.5-20 14PR	320
400/60-15.5 18PR	285	EM / INDUSTRIAL TYRES KNK70	
550/60-22.5 16PR	285	15.5-25 16PR	322
IMPLEMENT TYRES KNK42		17.5-25 20PR	322
10.0/80-12 10PR	286	20.5-25 24PR	323
IMPLEMENT TYRES KNK48		23.5-25 24PR	323
10.0/80-12 10PR	287	26.5-25 28PR	324
IMPLEMENT TYRES KNK50		26.5-25 32PR	324
6.50/80-15 6PR	288	29.5-25 32PR	325
IMPLEMENT TYRES KNK52		14.00-24 24PR	325
5.00-12 4PR	290	14.00-24 32PR	326
7.00-12 6PR	290	EM / INDUSTRIAL TYRES KNK72	
6.50/80-13 6PR	291	13.00-24 16PR	328
IMPLEMENT TYRES KNK54		14.00-24 16PR	328
6.50/80-12 6PR	292	EM / INDUSTRIAL TYRES KNK74	
IMPLEMENT TYRES KNK140		16.00-24 16PR	329
5.00-15 6PR	293	COMPACTOR TYRES KNK77	
FORESTRY TYRES FRS40		23.1-26 14PR	330
18.4-26 16PR	294	COMPACTOR TYRES KNK88	
RADIAL EM TYRES OR71		9.00-20 12PR	332
460/70 R24	300	11.00-20 16PR	332
440/80 R24	300	FORKLIFT TYRES KNK40	
440/80 R28	301	6.00-9 12PR	334
EM / INDUSTRIAL TYRES KNK44		6.50-10 12PR	334
10.00-20 16PR	303	7.00-12 14PR	334
10.00-20 16PR	303	8.15-15 (28*9-15) 14PR	335
EM / INDUSTRIAL TYRES KNK65		8.25-15 18PR	335
10-16.5 12PR	305	LIGHT TRUCK & MINIBUS TYRES KNK20	
12-16.5 14PR	305	6.50-14 10PR	340
EM / INDUSTRIAL TYRES KNK66		7.50-15 10PR	340
10-16.5 12PR	307	6.50-16 10PR	340
12-16.5 14PR	307	7.00-16 10PR	341
12.5/80-18 14PR	308	7.50-16 12PR	341
EM / INDUSTRIAL TYRES IND80		LIGHT TRUCK & MINIBUS TYRES KNK24	
10-16.5 12PR	310	7.50-16 12PR	342
12-16.5 14PR	310	LIGHT TRUCK & MINIBUS TYRES KNK25	
10.5/80-18 12PR	311	7.50-16 12PR	343
12.5/80-18 14PR	311	LIGHT TRUCK & MINIBUS TYRES KNK126	
16.0/70-20 16PR - 405/70-20 16PR	312	7.50-15 10PR	345
15.5/80-24 16PR	312	6.50-16 10PR	345
16.0/70-24 16PR - 405/70-24 16PR	313	7.00-16 10PR	345
16.9-24 16PR - 440/80-24 16 PR	313	7.50-16 12PR	346
18.4-26 14PR	314	MILITARY TYRES KNK10	
17.5L-24 14PR	314	14.00-20 18PR	352
19.5L-24 14PR	315	14.00-20 20PR	352
16.9-28 14PR - 440/80-28 14PR	315	MILITARY TYRES KNK12	
15.5-25 14PR	316	12.5-20 12PR	353
16.9-30 16PR	316	12.5-20 14PR	354
EM / INDUSTRIAL TYRES IND85		MILITARY TYRES KNK14	
12.5/80-18 14PR	317	13.00-18 8PR	355
EM / INDUSTRIAL TYRES IND88			
12.5/80-18 14PR	319		
340/80-18 14PR	319		

TYRE READING INFORMATION



APPLICATION ICONS

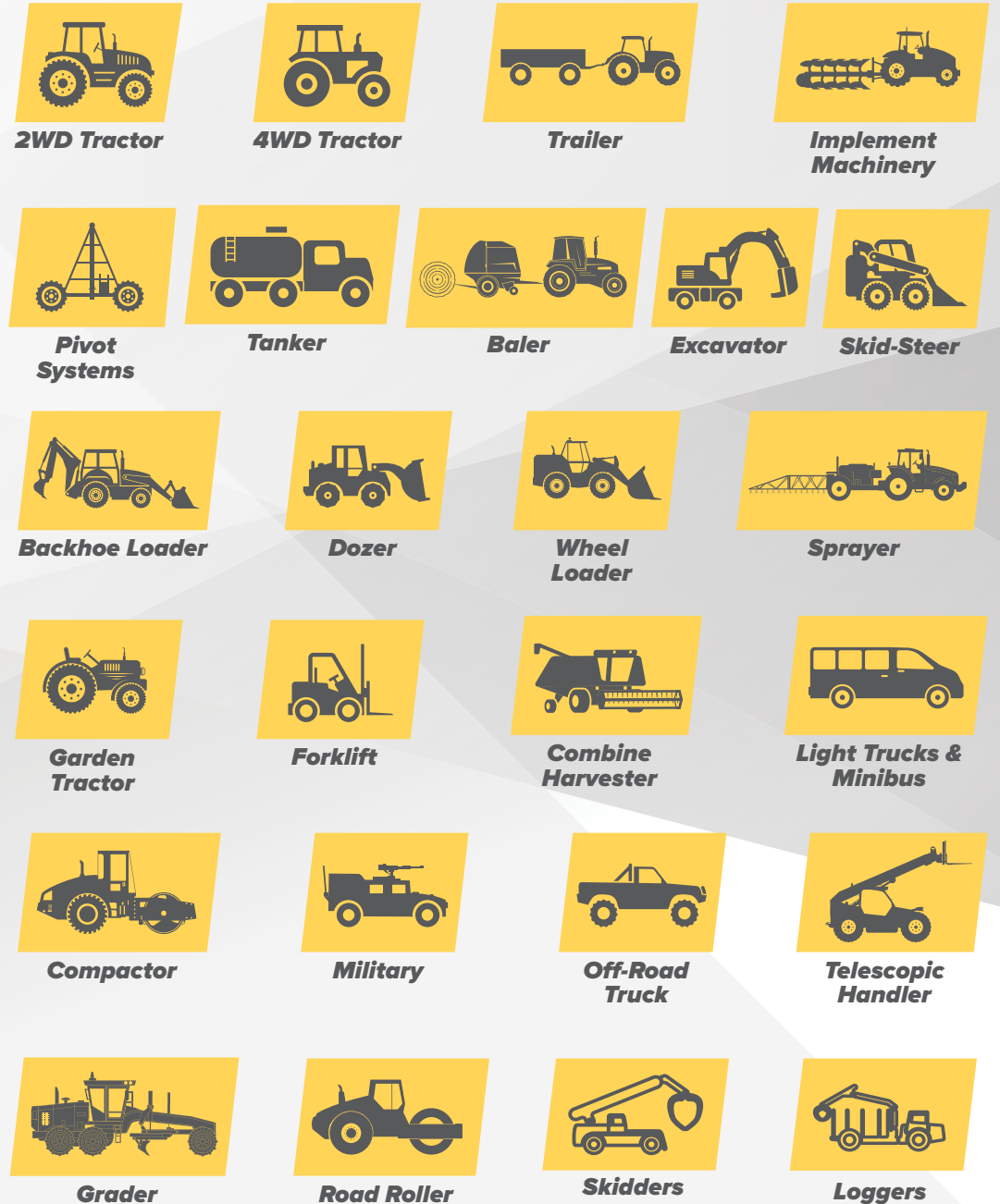

TYRE DEFINITION

A pneumatic tyre is a flexible component of the wheel assembly made of rubber and reinforcing materials. Inflating the tyre with compressed gas enables it to carry the wheel load as a part of an axle load and to transmit longitudinal and transversal forces. In the unladen condition, the inflated tyre is essentially toroidal. A SOLID TYRE is a flexible component of the wheel assembly with a cross section made of rubber or another elastomer material containing some reinforcing material to guarantee a proper seat on the rim whereas air or compressed gas does not contribute to the load carrying capacity.

BASIC TYRE FUNCTIONS

Basic tyre functions means the normal capability of an inflated tyre in supporting a given load up to a given speed and transmitting the driving, the steering and the braking forces to the ground on which it runs.

TYRE STRUCTURES

DIAGONAL (or BIAS PLY) describes a pneumatic tyre structure in which the ply cords extend to the beads and are laid at alternate angles substantially less than 90° to the centreline of the tread.

BIAS BELTED describes a pneumatic tyre structure of diagonal (bias ply) type, the carcass being restricted by a substantially inextensible circumferential belt.

RADIAL describes a pneumatic tyre structure in which the ply cords extend to the beads and are laid substantially at 90° to the centreline of the tread, the carcass being stabilized by an essentially inextensible circumferential belt.

Self Supporting Tyres describe a pneumatic tyre structure of radial type provided with any technical solutions (for example reinforced sidewalls, etc) allowing the pneumatic tyre, mounted on the appropriated wheel and in absence of any supplementary component, to supply the vehicle with the basic tyre functions at specified speed and distance when operating in flat running mode.

RIM WIDTH

The linear distance between the flanges of the rim.

SECTION HEIGHT

Half the difference between the overall diameter and the nominal rim diameter.

SECTION WIDTH

The linear distance between the outsides of the sidewalls of an inflated tyre excluding elevations due to labelling (markings), decorations or protective bands or ribs.

OVERALL DIAMETER

The diameter of an inflated tyre at the outermost surface of the tread excluding elevations due to labelling (markings), decorations or protective bands or ribs.

TYRE MEASUREMENT

Measurements should be taken on the unloaded tyre mounted on its measuring rim at the recommended inflation pressure and allowed to stand for a minimum of 24 hours at normal room temperature before readjustment of the pressure back to its original level.

MAXIMUM TYRE DIMENSIONS IN SERVICE

Inflated tyre dimensions including permanent growth in service to be used by vehicle producers as a base in designing for tyre clearances. In addition the distortions of the tyre due to load, lateral and centrifugal forces are to be considered by the vehicle producers.

NOMINAL ASPECT RATIO

One hundred times the ratio of the section height to the section width of the tyre on its theoretical rim.

NOMINAL RIM DIAMETER

It is a size code figure for reference purposes only, as indicated in the tyre and rim size designation.

SERVICE DESCRIPTION

In addition to the Tyre Size Designation a tyre may be identified by a Service Description consisting of a load index (or two Load Indices in the case of single/dual fitments) and a speed symbol.

LOAD CAPACITY

The maximum load a tyre is permitted to carry under specified operating conditions.

INFLATION PRESSURE

Inflation pressure means the pressure taken with the tyre at ambient temperature and does not include any pressure build-up due to tyre usage.

SPEED MARKINGS

The Speed Symbol indicates the maximum speed at which the tyre can carry a load corresponding to its Load Index under service conditions specified by the tyre manufacturer.

Speed Symbol	A1	A2	A3	A4	A5	A6	A7	A8	B	C	D	E	F	G	J	K	L	M	N	P	Q	R	S	T	U	H	V	W	Y
Speed (km/h)	5	10	15	20	25	30	35	40	50	60	65	70	80	90	100	110	120	130	140	150	160	170	180	190	200	210	240	270	300

LOAD INDEX

The LOAD INDEX is a numerical code associated with the maximum load a tyre can carry at the speed indicated by its Speed Symbol under service conditions specified by the tyre manufacturer.

Product Range

RADIAL TRACTOR TYRES



AGROLOX **AGRO10** **AGRO11**

RADIAL FLOTATION TYRES



AGRIGOR20

FRONT TRACTOR TYRES

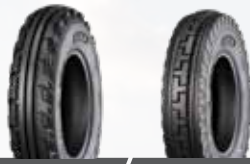

KNK30 **KNK32**

FRONT TRACTOR TYRES



KNK33 **KNK35** **KNK50**

REAR TRACTOR TYRES



KNK50 **KNK53**

IRRIGATION TYRES



KNK55

HARVESTER TYRES



KNK36 **KNK48** **KNK50**

FLOTATION TYRES



KNK22 **KNK25** **KNK26**

FLOTATION TYRES



KNK27 **KNK28** **KNK42** **KNK46** **KNK48** **KNK52** **KNK56**

IMPLEMENT TYRES



KNK42 **KNK48** **KNK50** **KNK52** **KNK54** **KNK140**

FORESTRY TYRES



FRS40

RADIAL EM TYRES



OR71

EM / INDUSTRIAL TYRES

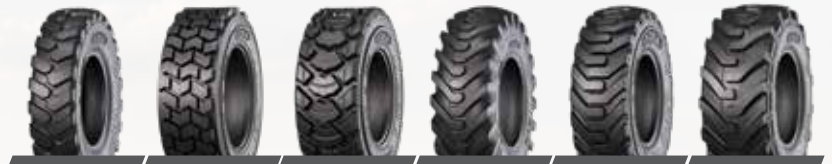

KNK44 **KNK65** **KNK66** **IND80** **IND85** **IND88**

EM / INDUSTRIAL TYRES



KNK70 **KNK72** **KNK74**

COMPACTOR TYRES



KNK77 **KNK88**

FORKLIFT TYRES



KNK40

LIGHT TRUCK & MINIBUS TYRES



KNK20 **KNK24** **KNK25** **KNK126**

MILITARY TYRES



KNK10 **KNK12** **KNK14**

AGRICULTURAL TYRES



AGROLOX Pg.No. 22-58

NEW PATTERN

- Flexible sidewall structure
- Double-angle tread structure
- High speed and traction
- Durable bar structure



AGRO10 Pg.No. 59-170

- Traction
- Self-Cleaning
- Durability
- Comfort
- Reduced Soil Compaction



AGRO11 Pg.No. 171-174

- Traction
- Self-Cleaning
- Durability
- Comfort
- Reduced Soil Compaction
- Bead Protection



AGRIGOR20 Pg.No. 175-178

NEW PATTERN

- Wide footprint
- High load capacity
- Land oriented



KNK30 Pg.No. 179-182

- Handling
- Puncture Resistance
- Durability



KNK32 Pg.No. 183-186

- Handling
- Puncture Resistance
- Durability



KNK33 Pg.No. 187-191

- Handling
- Puncture Resistance
- Durability



KNK35 Pg.No. 192-198

- Handling
- Puncture Resistance
- Durability



KNK50 Pg.No. 199-207

- Traction
- Puncture Resistance
- Self-Cleaning



KNK50 Pg.No. 208-247

- Traction
- Puncture Resistance
- Durability
- Self-Cleaning



KNK53 Pg.No. 248-251

- Traction
- Puncture Resistance
- Durability
- Self-Cleaning



KNK55 Pg.No. 252-256

- Traction
- Field Protection
- Self-Cleaning



KNK36 Pg.No. 257-259

- Handling
- Durability
- On Road/Off Road
- High Speed



KNK48 Pg.No. 260-262

- Free Rolling
- Heavy Duty Service
- Durability



KNK50 Pg.No. 263-266

- Traction
- Puncture Resistance
- Durability
- Self-Cleaning



KNK22 Pg.No. 267

- Durability
- Field and Road



KNK25 Pg.No. 268-269

- Durability
- Wet-Grip Performance



KNK26 Pg.No. 270-271

- Deep Tread
- Durability



KNK27 Pg.No. 272-273

- Maneuverability
- Durability



KNK28 Pg.No. 274

- Field Oriented
- Heavy Duty Service



KNK42 Pg.No. 275-276

- Free Rolling
- Durability



KNK46 Pg.No. 277-278

- Heavy Duty Service
- Free Rolling
- Application



KNK48 Pg.No. 279-281

- Free Rolling
- Heavy Duty Service
- Durability



KNK52 Pg.No. 282-283

- Traction
- Self-Cleaning
- Durability



KNK56 Pg.No. 284-285

- High Flotation Capacity
- Reduced Soil Compaction
- Heavy Load Capacity



KNK42 Pg.No. 286

- Free Rolling
- Durability



KNK48 Pg.No. 287

- Free Rolling
- Heavy Duty Service
- Durability



KNK50 Pg.No. 288

- Traction



KNK52 Pg.No. 289-291

- Traction



KNK54 Pg.No. 292

- Traction



KNK140 Pg.No. 293

- Traction



FRS40 Pg.No. 294

- Heavy Duty Service
- Optimal lug angle
- Cut and crack resistance
- Self Cleaning
- High Load Capacity



AGROLOX

RADIAL TRACTOR TYRES



Increased traction both on land and on the road with its renewed pattern and double-angle tread structure.

Comfortable driving both in the field and on the road.

Extra protection in the tread area against fatigue and cracking thanks to the increased lug block.

Increased productivity with special pattern design.

High resistance against punctures and tears thanks to 3-layers bar structure.

- Flexible sidewall structure
- Double-angle tread structure
- High speed and traction
- Durable bar structure

NEW PATTERN

Product Code	Size	TT/TL	Load Index/Speed Symbol	RIM	TRA Code	Unloaded Inflated Dimension		Static Loaded Radius	Rolling Circumference
						Section Width	Overall Diameter		
60 SERIES									
UR6032900302OZK	900/60 R32	TL	182D/185A8	DW27B	R-1W	905	1870	829	5543
65 SERIES									
UR6518320302OZK*	320/65 R18	TL	109A8/109B	W10	R-1W	319	873	395	2612
UR6520440302OZK*	440/65 R20	TL	138D/141A8	W14L	R-1W	441	1080	483	3213
UR6528540302OZK*	540/65 R28	TL	149/D - 152/A8	W16L	R-1W	550	1413	636	4219
UR6538650302OZK*	650/65 R38	TL	163/D - 166/A8	DW20B	R-1W	650	1820	825	5449
UR6530540302OZK*	540/65 R30	TL	150/D - 153/A8	W16L	R-1W	550	1470	664	4396
UR6542650302OZK*	650/65 R42	TL	165/D - 168/A8	DW20B	R-1W	650	1913	872	5744
UR6528440302OZK*	440/65 R28	TL	131/D - 134/A8	W14L	R-1W	445	1285	585	3857
UR6538540302OZK*	540/65 R38	TL	156/A8 - 153/D	W16L	R-1W	550	1675	767	5039
UR6524440302OZK*	440/65 R24	TL	135/D - 138/A8	W14L	R-1W	441	1182	534	3534
UR6534540302OZK*	540/65 R34	TL	155/A8 - 152/D	W16L	R-1W	550	1575	716	4725
UR6528600302OZK*	600/65 R28	TL	154/D - 157/A8	DW20B	R-1W	601	1491	657	4407
UR6528480302OZK*	480/65 R28	TL	136/D - 139/A8	W15L	R-1W	479	1335	605	3998
UR6524480302OZK*	480/65 R24	TL	133/D - 136/A8	W15L	R-1W	479	1234	555	3681
UR6538600302OZK*	600/65 R38	TL	154/D - 157/A8	DW20B	R-1W	601	1745	795	5237

Product Code	Size	TT/TL	Load Index/Speed Symbol	RIM	TRA Code	Unloaded Inflated Dimension		Static Loaded Radius	Rolling Circumference
						Section Width	Overall Diameter		
70 SERIES									
UR7024380302OZK	380/70 R24	TL	125D/128A8	W12	R-1W	380	1190	537	3556
UR7024420302OZK	420/70 R24	TL	130D/133A8	W12	R-1W	418	1248	560	3720
UR7028380302OZK	380/70 R28	TL	127D/130A8	W12	R-1W	380	1293	588	3879
UR7028420302OZK	420/70 R28	TL	133D/136A8	W12	R-1W	418	1351	612	4043
UR7028480302OZK	480/70 R28	TL	140D/143A8	W15L	R-1W	480	1425	641	4253
UR7034480302OZK	480/70 R34	TL	143D/146A8	W15L	R-1W	479	1580	718	4739
UR7034520302OZK	520/70 R34	TL	148D/151A8	W16L	R-1W	516	1640	742	4908
UR7038480302OZK	480/70 R38	TL	145D/148A8	W15L	R-1W	480	1685	771	5067
UR7038520302OZK	520/70 R38	TL	150 D	W16L	R-1W	516	1749	793	5223
UR7038580302OZK	580/70 R38	TL	155/D	W18L	R-1W	577	1827	823	5441
UR7046620302OZK	620/70 R46	TL	162D/165A8	DW20B	R-1W	625	2036	931	6124
UR7028320302OZK	320/70 R28	TL	119A8/119B	W10	R-1W	319	1189	547	3585
UR7038710302OZK	710/70 R38	TL	171D/174A8	DW23B	R-1W	716	1959	880	5842
UR7042710302OZK	710/70 R42	TL	173D/176A8	DW23B	R-1W	716	1959	890	5874

85 SERIES									
UR8542520302OZK	520/85 R42	TL	157A8/157B	DW16L	R-1W	516	1951	887	5851
UR8538520302OZK	520/85 R38	TL	155A8/155B	DW16L	R-1W	516	1849	836	5531
UR8528420302OZK	420/85 R28	TL	139A8/139B	W15L	R-1W	418	1425	641	4252
UR8538520302OZR	520/85 R38 REINFORCED	TL	169/A8 - 169/B	DW16L	R-1W	516	1849	836	5531
UR8542520302OZR	520/85 R42 REINFORCED	TL	167/A8 - 167/B	DW16L	R-1W	516	1951	887	5851

90 SERIES									
UR9030420302OZK	420/90 R30	TL	147A8/147B	DW13	R-1W	418	1518	683	4531

900/60 R32

Product Code: **UR6032900302OZK**
Inflated Unloaded Dimensions
 Section Width (mm): **905**
 Overall Diameter (mm): **1870**

Rim: **DW27B**
 Static Loaded Radius (mm): **829**
 Rolling Circumference (mm): **5543**

TRA Code: **R-1W**
 Load Index/Speed Symbol: **182D/185A8**
 TT/TL: **TL**

Inflation Pressure	Speed, km/h								
	Recommended Load Capacity in Different Speed and Pressure, kg								
bar	10	15	20	25	30	35	40	50	65
4	12750	11390	10460	10070	9780	9520	9250	8920	8500
3,2	12380	11060	10150	9160	8830	8500	8250	7840	6480
2,4	10650	9510	8730	7880	7600	7310	7100	6750	5580
1,6	8790	7850	7210	6500	6270	6030	5860	5570	-
0,8	5570	4980	4570	4120	3970	3820	3710	3530	-
0,6	4830	4310	3960	3570	3440	3310	3220	3060	-

Inflation Pressure	Speed, mph								
	Recommended Load Capacity in Different Speed and Pressure, lbs								
psi	6	9	12	16	19	22	25	31	40
58	28101	25104	23054	22194	21555	20982	20387	19660	18734
46	27826	24376	22371	20189	19461	18734	18183	17279	14282
35	23473	20960	19241	17368	16750	16111	15648	14877	12298
23	19373	17301	15891	14326	13819	13290	12915	12282	-
12	12276	10976	10072	9080	8750	8419	8177	7780	-
9	10645	9499	8728	7868	7582	7295	7097	6744	-

*320/65 R18

Product Code: **UR6518320302OZK**
Inflated Unloaded Dimensions
 Section Width (mm): **319**
 Overall Diameter (mm): **873**

Rim: **W10**
 Static Loaded Radius (mm): **395**
 Rolling Circumference (mm): **2612**

TRA Code: **R-1W**
 Load Index/Speed Symbol: **109A8/109B**
 TT/TL: **TL**

Inflation Pressure	Speed, km/h							
	Recommended Load Capacity in Different Speed and Pressure, kg							
bar	10	15	20	25	30	35	40	50
0,6	870	770	710	640	620	590	580	520
0,8	1020	910	840	750	730	700	680	620
1	1160	1040	950	860	830	800	770	700
1,2	1300	1160	1060	960	930	890	870	790
1,4	1420	1270	1170	1050	1010	980	950	860
1,6	1550	1380	1270	1140	1100	1060	1030	940

Inflation Pressure	Speed, mph							
	Recommended Load Capacity in Different Speed and Pressure, lbs							
psi	6	9	12	16	19	22	25	31
9	1910	1700	1560	1410	1360	1310	1270	1160
12	2250	2010	1840	1660	1600	1540	1500	1360
15	2550	2280	2090	1890	1820	1750	1700	1550
17	2860	2560	2350	2120	2040	1960	1910	1740
20	3130	2800	2570	2320	2240	2150	2090	1900
23	3410	3040	2790	2520	2430	2340	2270	2070

*440/65 R20

Product Code: **UR6520440302OZK**
Inflated Unloaded Dimensions
 Section Width (mm): **441**
 Overall Diameter (mm): **1080**

Rim: **W14L**
 Static Loaded Radius (mm): **483**
 Rolling Circumference (mm): **3213**

TRA Code: **R-1W**
 Load Index/Speed Symbol: **138D/141A8**
 TT/TL: **TL**

Inflation Pressure	Speed, km/h								
	Recommended Load Capacity in Different Speed and Pressure, kg								
bar	10	15	20	25	30	35	40	50	65
0,8	1950	1740	1600	1540	1490	1450	1420	1360	1300
1	2230	1990	1830	1760	1710	1670	1630	1560	1490
1,2	2480	2210	2030	1960	1900	1850	1810	1730	1650
1,6	2940	2620	2410	2320	2250	2190	2140	2060	1960
2	3290	2940	2700	2600	2520	2460	2400	2300	2190
2,4	3540	3160	2900	2800	2710	2640	2580	2480	2360

Inflation Pressure	Speed, mph								
	Recommended Load Capacity in Different Speed and Pressure, lbs								
psi	6	9	12	16	19	22	25	31	40
12	4290	3830	3520	3390	3290	3200	3130	3000	2860
15	4920	4390	4030	3880	3770	3670	3590	3440	3280
17	5460	4880	4480	4320	4190	4080	3990	3820	3640
23	6480	5790	5310	5120	4970	4840	4730	4530	4320
29	7260	6480	5950	5730	5560	5420	5300	5080	4840
35	7800	6970	6400	6170	5980	5830	5700	5460	5200

*540/65 R28

Product Code: **UR6528540302OZK**
Inflated Unloaded Dimensions
 Section Width (mm): **550**
 Overall Diameter (mm): **1413**

Rim: **W16L**
 Static Loaded Radius (mm): **636**
 Rolling Circumference (mm): **4219**

TRA Code: **R-1W**
 Load Index/Speed Symbol: **149/D - 152/A8**
 TT/TL: **TL**

Inflation Pressure	Speed, km/h								
	Recommended Load Capacity in Different Speed and Pressure, kg								
bar	10	15	20	25	30	35	40	50	65
0,8	2680	2400	2200	2120	2060	2000	1960	1880	1790
1	3070	2740	2520	2430	2350	2290	2240	2150	2050
1,2	3410	3050	2800	2700	2620	2550	2490	2390	2280
1,6	4050	3610	3320	3200	3100	3020	2950	2830	2700
2	4530	4050	3720	3580	3480	3390	3310	3170	3020
2,4	4880	4360	4000	3850	3740	3640	3560	3410	3250

Inflation Pressure	Speed, mph								
	Recommended Load Capacity in Different Speed and Pressure, lbs								
psi	6	9	12	16	19	22	25	31	40
12	5910	5280	4850	4670	4530	4410	4320	4140	3940
15	6770	6050	5550	5350	5190	5060	4940	4740	4510
17	7520	6720	6170	5940	5770	5620	5490	5270	5020
23	8920	7970	7310	7050	6840	6660	6510	6240	5950
29	10000	8930	8200	7900	7660	7460	7300	7000	6660
35	10750	9600	8810	8490	8240	8020	7850	7520	7160

*650/65 R38

Product Code:
UR65386503020ZK
Inflated Unloaded Dimensions
Section Width (mm): **650**
Overall Diameter (mm): **1820**

Rim: **DW20B**
Static Loaded Radius (mm): **825**
Rolling Circumference (mm): **5449**

TRA Code: **R-1W**
Load Index/Speed Symbol:
163/D - 166/A8
TT/TL: **TL**

Inflation Pressure	Speed, km/h								
	Recommended Load Capacity in Different Speed and Pressure, kg								
bar	10	15	20	25	30	35	40	50	65
0,6	3820	3410	3130	2825	2725	2620	2545	2460	2340
0,8	4455	3980	3655	3295	3180	3060	2970	2870	2730
1,0	5010	4475	4110	3705	3575	3440	3340	3230	3075
1,2	5565	4970	4565	4120	3970	3820	3710	3585	3415
1,4	6130	5475	5025	4535	4370	4210	4085	3945	3755
1,6	6600	5895	5410	4885	4710	4530	4400	4250	4050
2,0	7320	6540	6000	5415	5220	5025	4880	4715	4485
2,4	7950	7100	6520	5885	5670	5460	5300	5120	4875

Inflation Pressure	Speed, mph								
	Recommended Load Capacity in Different Speed and Pressure, lbs								
psi	6	9	12	16	19	22	25	31	40
9	8400	7500	6890	6220	5990	5770	5600	5410	5150
12	9800	8760	8040	7250	6990	6730	6530	6310	6010
15	11020	9850	9040	8160	7860	7570	7350	7110	6770
17	12240	10940	10040	9060	8730	8410	8160	7890	7510
20	13480	12040	11060	9970	9620	9260	8990	8680	8260
20	14520	12970	11910	10740	10360	9970	9680	9350	8910
29	16100	14390	13200	11920	11490	11060	10740	10370	9870
35	17490	15620	14340	12940	12480	12010	11660	11260	10730

*540/65 R30

Product Code:
UR65305403020ZK
Inflated Unloaded Dimensions
Section Width (mm): **550**
Overall Diameter (mm): **1470**

Rim: **W16L**
Static Loaded Radius (mm): **664**
Rolling Circumference (mm): **4396**

TRA Code: **R-1W**
Load Index/Speed Symbol:
150/D - 153/A8
TT/TL: **TL**

Inflation Pressure	Speed, km/h								
	Recommended Load Capacity in Different Speed and Pressure, kg								
bar	10	15	20	25	30	35	40	50	65
0,6	2635	2350	2160	1950	1880	1810	1755	1690	1610
0,8	3070	2740	2515	2270	2190	2105	2045	1975	1880
1,0	3450	3080	2830	2555	2460	2370	2300	2220	2115
1,2	3835	3425	3145	2835	2735	2630	2555	2465	2345
1,4	4225	3770	3460	3125	3010	2900	2815	2715	2580
1,6	4545	4060	3725	3365	3240	3120	3030	2925	2785
2,0	5040	4500	4135	3730	3595	3460	3360	3240	3085
2,4	5475	4890	4490	4050	3905	3760	3650	3520	3350

Inflation Pressure	Speed, mph								
	Recommended Load Capacity in Different Speed and Pressure, lbs								
psi	6	9	12	16	19	22	25	31	40
9	5790	5170	4750	4290	4130	3980	3860	3720	3540
12	6750	6030	5530	4990	4810	4630	4500	4350	4140
15	7590	6780	6220	5620	5410	5210	5060	4880	4650
17	8430	7530	6910	6240	6010	5790	5620	5420	5160
20	9290	8300	7620	6880	6630	6380	6190	5970	5680
23	10000	8930	8200	7400	7130	6870	6670	6440	6130
29	11090	9900	9090	8210	7910	7610	7390	7130	6790
35	12050	10760	9880	8910	8590	8270	8030	7740	7370

*650/65 R42

Product Code: **UR6542650302OZK**
Inflated Unloaded Dimensions
 Section Width (mm): **650**
 Overall Diameter (mm): **1913**

Rim: **DW20B**
 Static Loaded Radius (mm): **872**
 Rolling Circumference (mm): **5744**

TRA Code: **R-1W**
 Load Index/Speed Symbol: **165/D - 168/A8**
 TT/TL: **TL**

Inflation Pressure	Speed, km/h								
	Recommended Load Capacity in Different Speed and Pressure, kg								
bar	10	15	20	25	30	35	40	50	65
0,6	4035	3605	3310	2985	2880	2770	2690	2600	2475
0,8	4710	4210	3860	3485	3360	3235	3140	3030	2885
1,0	5295	4730	4340	3920	3775	3635	3530	3410	3245
1,2	5880	5255	4820	4350	4195	4040	3920	3790	3605
1,4	6475	5780	5305	4790	4615	4445	4315	4170	3970
1,6	6975	6230	5720	5160	4975	4790	4650	4495	4275
2,0	7735	6910	6340	5720	5515	5310	5155	4980	4740
2,4	8400	7505	6890	6215	5990	5770	5600	5120	5150

Inflation Pressure	Speed, mph								
	Recommended Load Capacity in Different Speed and Pressure, lbs								
psi	6	9	12	16	19	22	25	31	40
9	8880	7930	7280	6570	6330	6100	5920	5720	5450
12	10360	9260	8500	7670	7390	7110	6910	6670	6350
15	11650	10410	9550	8620	8310	8000	7770	7500	7140
17	12940	11560	10610	9570	9230	8880	8620	8340	7930
20	14240	12720	11680	10540	10160	9780	9490	9170	8730
20	15350	13710	12580	11360	10950	10540	10230	9890	9410
29	17010	15200	13950	12590	12140	11680	11340	10960	10430
35	18480	16510	15150	13680	13180	12690	12320	11260	11330

*440/65 R28

Product Code: **UR6528440302OZK**
Inflated Unloaded Dimensions
 Section Width (mm): **445**
 Overall Diameter (mm): **1285**

Rim: **W14L**
 Static Loaded Radius (mm): **585**
 Rolling Circumference (mm): **3857**

TRA Code: **R-1W**
 Load Index/Speed Symbol: **131/D - 134/A8**
 TT/TL: **TL**

Inflation Pressure	Speed, km/h								
	Recommended Load Capacity in Different Speed and Pressure, kg								
bar	10	15	20	25	30	35	40	50	65
1,0	2640	2360	2165	1955	1885	1815	1760	1565	1550
1,6	2820	2520	2310	2085	2010	1935	1880	1705	1690
2,0	3000	2680	2460	2220	2140	2060	2000	1840	1820
2,4	3180	2840	2610	2355	2270	2185	2120	2035	1950

Inflation Pressure	Speed, mph								
	Recommended Load Capacity in Different Speed and Pressure, lbs								
psi	6	9	12	16	19	22	25	31	40
15	5810	5190	4760	4300	4140	3990	3870	3440	3410
23	6200	5540	5090	4590	4430	4260	4140	3750	3720
29	6600	5900	5410	4880	4710	4530	4400	4050	4000
35	7000	6250	5740	5180	4990	4800	4660	4480	4290

*540/65 R38

Product Code: **UR65385403020ZK**
Inflated Unloaded Dimensions
 Section Width (mm): **550**
 Overall Diameter (mm): **1675**

Rim: **W16L**
 Static Loaded Radius (mm): **767**
 Rolling Circumference (mm): **5039**

TRA Code: **R-1W**
 Load Index/Speed Symbol: **156/A8 - 153/D**
 TT/TL: **TL**

Inflation Pressure	Speed, km/h								
	Recommended Load Capacity in Different Speed and Pressure, kg								
bar	10	15	20	25	30	35	40	50	65
0,6	2880	2575	2360	2130	2055	1980	1920	1845	1755
0,8	3360	3000	2755	2485	2395	2305	2240	2150	2045
1,0	3780	3375	3100	2795	2695	2595	2520	2420	2300
1,2	4200	3750	3445	3110	2995	2885	2800	2685	2555
1,4	4620	4125	3790	3420	3295	3170	3080	2955	2815
1,6	4980	4450	4085	3685	3550	3420	3320	3185	3030
2,0	5520	4930	4525	4085	3940	3790	3680	3530	3360
2,4	6000	5360	4920	4440	4280	4120	4000	3835	3650

Inflation Pressure	Speed, mph								
	Recommended Load Capacity in Different Speed and Pressure, lbs								
psi	6	9	12	16	19	22	25	31	40
9	6340	5660	5200	4690	4520	4350	4220	4060	3860
12	7390	6600	6060	5470	5270	5080	4930	4730	4500
15	8320	7430	6820	6150	5930	5710	5540	5320	5060
17	9240	8250	7580	6840	6590	6340	6160	5910	5620
20	10160	9080	8330	7520	7250	6980	6780	6500	6190
23	10960	9790	8980	8110	7810	7520	7300	7010	6670
29	12140	10850	9960	8990	8660	8340	8100	7770	7390
35	13200	11790	10820	9770	9420	9060	8800	8440	8030

*440/65 R24

Product Code: **UR65244403020ZK**
Inflated Unloaded Dimensions
 Section Width (mm): **441**
 Overall Diameter (mm): **1182**

Rim: **W14L**
 Static Loaded Radius (mm): **534**
 Rolling Circumference (mm): **3534**

TRA Code: **R-1W**
 Load Index/Speed Symbol: **135/D - 138 A8**
 TT/TL: **TL**

Inflation Pressure	Speed, km/h								
	Recommended Load Capacity in Different Speed and Pressure, kg								
bar	10	15	20	25	30	35	40	50	65
0,6	1535	1375	1260	1215	1180	1150	1120	1075	1025
0,8	1800	1605	1475	1420	1380	1345	1315	1260	1200
1	2060	1840	1690	1625	1580	1540	1505	1440	1375
1,2	2290	2045	1875	1810	1755	1710	1670	1600	1525
1,4	2520	2250	2065	1990	1930	1880	1840	1765	1680
1,6	2715	2425	2225	2145	2080	2025	1980	1900	1810
2	3040	2715	2495	2400	2330	2270	2220	2130	2025
2,4	3270	2920	2680	2585	2505	2440	2385	2290	2180

Inflation Pressure	Speed, mph								
	Recommended Load Capacity in Different Speed and Pressure, lbs								
psi	6	9	12	16	19	22	25	31	40
9	3390	3025	2780	2675	2600	2530	2475	2370	2260
12	3965	3540	3250	3130	3040	2960	2895	2775	2645
15	4540	4055	3725	3590	3480	3390	3315	3180	3030
17	5045	4510	4140	3985	3870	3770	3685	3530	3365
20	5550	4960	4550	4385	4255	4145	4050	3885	3700
23	5985	5345	4905	4725	4585	4470	4370	4190	3990
29	6705	5990	5500	5295	5140	5005	4895	4695	4470
35	7210	6440	5910	5695	5525	5385	5265	5045	4805

*540/65 R34

Product Code:
UR65345403020ZK
Inflated Unloaded Dimensions
Section Width (mm): **550**
Overall Diameter (mm): **1575**

Rim: **W16L**
Static Loaded Radius (mm): **716**
Rolling Circumference (mm): **4725**

TRA Code: **R-1W**
Load Index/Speed Symbol:
155/A8 - 152/D
TT/TL: **TL**

Inflation Pressure	Speed, km/h								
	Recommended Load Capacity in Different Speed and Pressure, kg								
bar	10	15	20	25	30	35	40	50	65
0,6	2790	2490	2290	2065	1990	1915	1860	1795	1705
0,8	3255	2910	2670	2410	2320	2235	2170	2090	1990
1	3670	3275	3005	2715	2615	2520	2445	2350	2240
1,2	4075	3640	3340	3015	2905	2795	2715	2615	2485
1,4	4480	4000	3670	3315	3195	3075	2985	2875	2735
1,6	4830	4315	3960	3575	3445	3315	3220	3100	2950
2	5350	4775	4385	3955	3815	3670	3565	3435	3270
2,4	5815	5195	4765	4300	4145	3990	3875	3730	3550

Inflation Pressure	Speed, mph								
	Recommended Load Capacity in Different Speed and Pressure, lbs								
psi	6	9	12	16	19	22	25	31	40
9	6140	5480	5030	4540	4380	4220	4090	3950	3750
12	7160	6400	5870	5300	5110	4920	4770	4600	4380
15	8070	7210	6620	5970	5760	5540	5380	5170	4930
17	8960	8000	7350	6630	6390	6150	5970	5750	5470
20	9850	8800	8080	7290	7030	6770	6570	6330	6020
23	10630	9490	8710	7860	7580	7300	7080	6820	6490
29	11770	10510	9650	8710	8390	8080	7840	7560	7190
35	12790	11420	10490	9460	9120	8780	8530	8210	7810

*600/65 R28

Product Code:
UR65286003020ZK
Inflated Unloaded Dimensions
Section Width (mm): **601**
Overall Diameter (mm): **1491**

Rim: **DW20B**
Static Loaded Radius (mm): **657**
Rolling Circumference (mm): **4407**

TRA Code: **R-1W**
Load Index/Speed Symbol:
154/D - 157/A8
TT/TL: **TL**

Inflation Pressure	Speed, km/h								
	Recommended Load Capacity in Different Speed and Pressure, kg								
bar	10	15	20	25	30	35	40	50	65
0,6	2645	2360	2170	2090	2025	1975	1930	1850	1765
0,8	3095	2765	2535	2445	2370	2310	2260	2165	2065
1,0	3545	3165	2905	2800	2715	2645	2585	2480	2365
1,2	3940	3520	3230	3110	3020	2940	2875	2755	2625
1,4	4330	3870	3550	3420	3320	3235	3160	3030	2890
1,6	4670	4170	3830	3690	3580	3485	3410	3270	3115
2,0	5230	4675	4290	4135	4010	3905	3820	3660	3490
2,4	5625	5025	4615	4445	4315	4200	4105	3940	3750

Inflation Pressure	Speed, mph								
	Recommended Load Capacity in Different Speed and Pressure, lbs								
psi	6	9	12	16	19	22	25	31	40
9	5830	5205	4780	4605	4470	4350	4255	4080	3885
12	6820	6095	5595	5390	5230	5095	4980	4775	4545
15	7815	6980	6405	6170	5990	5835	5705	5470	5210
17	8680	7755	7120	6860	6655	6480	6335	6075	5785
20	9550	8530	7830	7545	7320	7130	6970	6685	6365
23	10295	9195	8440	8130	7890	7685	7515	7205	6860
29	11535	10305	9455	9110	8840	8610	8420	8075	7690
35	12400	11080	10170	9795	9505	9260	9055	8680	8265

*480/65 R28

Product Code: **UR6528480302OZK**
Inflated Unloaded Dimensions
 Section Width (mm): **479**
 Overall Diameter (mm): **1335**

Rim: **W15L**
 Static Loaded Radius (mm): **605**
 Rolling Circumference (mm): **3998**

TRA Code: **R-1W**
 Load Index/Speed Symbol: **136/D - 139/A8**
 TT/TL: **TL**

Inflation Pressure	Speed, km/h								
	Recommended Load Capacity in Different Speed and Pressure, kg								
bar	10	15	20	25	30	35	40	50	65
0,6	1880	1680	1545	1485	1445	1405	1375	1315	1255
0,8	2220	1980	1820	1750	1700	1655	1620	1550	1480
1	2520	2250	2065	1990	1930	1880	1840	1765	1680
1,2	2820	2520	2315	2230	2165	2105	2060	1975	1880
1,4	3090	2760	2535	2440	2370	2310	2255	2165	2060
1,6	3360	3000	2755	2655	2575	2510	2455	2350	2240

Inflation Pressure	Speed, mph								
	Recommended Load Capacity in Different Speed and Pressure, lbs								
psi	6	9	12	16	19	22	25	31	40
9	4150	3705	3400	3275	3180	3095	3030	2905	2765
12	4890	4365	4010	3860	3750	3650	3570	3420	3260
15	5555	4965	4555	4390	4260	4150	4055	3890	3705
17	6220	5560	5100	4915	4770	4645	4540	4355	4150
20	6815	6090	5590	5385	5225	5090	4975	4770	4545
23	7405	6615	6075	5850	5680	5530	5405	5185	4940

*480/65 R24

Product Code: **UR6524480302OZK**
Inflated Unloaded Dimensions
 Section Width (mm): **479**
 Overall Diameter (mm): **1234**

Rim: **W15L**
 Static Loaded Radius (mm): **555**
 Rolling Circumference (mm): **3681**

TRA Code: **R-1W**
 Load Index/Speed Symbol: **133/D - 136/A8**
 TT/TL: **TL**

Inflation Pressure	Speed, km/h								
	Recommended Load Capacity in Different Speed and Pressure, kg								
bar	10	15	20	25	30	35	40	50	65
0,6	1730	1545	1420	1365	1325	1290	1265	1210	1155
0,8	2040	1820	1670	1610	1565	1525	1490	1430	1360
1	2320	2070	1900	1830	1775	1730	1690	1620	1545
1,2	2595	2320	2130	2050	1990	1940	1895	1815	1730
1,4	2845	2540	2330	2245	2180	2125	2075	1990	1895
1,6	3090	2760	2535	2440	2370	2305	2255	2165	2060

Inflation Pressure	Speed, mph								
	Recommended Load Capacity in Different Speed and Pressure, lbs								
psi	6	9	12	16	19	22	25	31	40
9	3815	3410	3130	3015	2925	2850	2785	2670	2545
12	4495	4015	3685	3550	3445	3355	3280	3145	2995
15	5110	4565	4190	4035	3915	3815	3730	3575	3405
17	5720	5110	4690	4520	4385	4275	4175	4005	3815
20	6265	5600	5140	4950	4805	4680	4575	4385	4180
23	6810	6085	5585	5380	5225	5085	4975	4770	4540

*600/65 R38

Product Code: **UR6538600302OZK**
Inflated Unloaded Dimensions
 Section Width (mm): **601**
 Overall Diameter (mm): **1745**

Rim: **DW20B**
 Static Loaded Radius (mm): **795**
 Rolling Circumference (mm): **5237**

TRA Code: **R-1W**
 Load Index/Speed Symbol: **154/D - 157/A8**
 TT/TL: **TL**

Inflation Pressure	Speed, km/h								
	Recommended Load Capacity in Different Speed and Pressure, kg								
bar	10	15	20	25	30	35	40	50	65
0,6	2645	2360	2170	2090	2025	1975	1930	1850	1765
0,8	3095	2765	2535	2445	2370	2310	2260	2165	2065
1,0	3545	3165	2905	2800	2715	2645	2585	2480	2365
1,2	3940	3520	3230	3110	3020	2940	2875	2755	2625
1,4	4330	3870	3550	3420	3320	3235	3160	3030	2890
1,6	4670	4170	3830	3690	3580	3485	3410	3270	3115
2,0	5230	4675	4290	4135	4010	3905	3820	3660	3490
2,4	5625	5025	4615	4445	4315	4200	4105	3940	3750

Inflation Pressure	Speed, mph								
	Recommended Load Capacity in Different Speed and Pressure, lbs								
psi	6	9	12	16	19	22	25	31	40
9	5830	5205	4780	4605	4470	4350	4255	4080	3885
12	6820	6095	5595	5390	5230	5095	4980	4775	4545
15	7815	6980	6405	6170	5990	5835	5705	5470	5210
17	8680	7755	7120	6860	6655	6480	6335	6075	5785
20	9550	8530	7830	7545	7320	7130	6970	6685	6365
23	10295	9195	8440	8130	7890	7685	7515	7205	6860
29	11535	10305	9455	9110	8840	8610	8420	8075	7690
35	12400	11080	10170	9795	9505	9260	9055	8680	8265

380/70 R24

Product Code: **UR7024380302OZK**
Inflated Unloaded Dimensions
 Section Width (mm): **380**
 Overall Diameter (mm): **1190**

Rim: **W12**
 Static Loaded Radius (mm): **537**
 Rolling Circumference (mm): **3556**

TRA Code: **R-1W**
 Load Index/Speed Symbol: **125D/128A8**
 TT/TL: **TL**

Inflation Pressure	Speed, km/h								
	Recommended Load Capacity in Different Speed and Pressure, kg								
bar	10	15	20	25	30	35	40	50	65
0,6	1350	1210	1110	1070	1040	1010	990	950	905
0,8	1580	1410	1290	1250	1210	1180	1150	1100	1055
1	1800	1600	1470	1420	1380	1340	1310	1260	1200
1,2	2020	1800	1660	1590	1550	1510	1470	1410	1350
1,4	2250	2010	1840	1770	1720	1680	1640	1570	1500
1,6	2470	2210	2020	1950	1890	1840	1800	1730	1650

Inflation Pressure	Speed, mph								
	Recommended Load Capacity in Different Speed and Pressure, lbs								
psi	6	9	12	16	19	22	25	31	40
9	2970	2660	2440	2350	2290	2220	2180	2090	1990
12	3480	3100	2840	2750	2660	2600	2530	2420	2320
15	3960	3520	3240	3130	3040	2950	2880	2770	2640
17	4450	3960	3650	3500	3410	3320	3240	3100	2970
20	4960	4430	4050	3900	3790	3700	3610	3460	3300
23	5440	4870	4450	4290	4160	4050	3960	3810	3630

420/70 R24

Product Code:
UR7024420302OZK
Inflated Unloaded Dimensions
Section Width (mm): **418**
Overall Diameter (mm): **1248**

Rim: **W12**
Static Loaded Radius (mm): **560**
Rolling Circumference (mm): **3720**

TRA Code: **R-1W**
Load Index/Speed Symbol:
130D/133A8
TT/TL: **TL**

Inflation Pressure	Speed, km/h								
	Recommended Load Capacity in Different Speed and Pressure, kg								
bar	10	15	20	25	30	35	40	50	65
0,6	1560	1400	1280	1230	1200	1170	1140	1090	1045
0,8	1820	1620	1490	1430	1390	1360	1330	1270	1215
1	2070	1850	1700	1640	1590	1550	1510	1450	1385
1,2	2330	2080	1910	1840	1780	1740	1700	1630	1555
1,4	2580	2310	2120	2040	1980	1930	1880	1810	1725
1,6	2850	2540	2330	2250	2180	2120	2080	1990	1900

Inflation Pressure	Speed, mph								
	Recommended Load Capacity in Different Speed and Pressure, lbs								
psi	6	9	12	16	19	22	25	31	40
9	3430	3080	2820	2710	2640	2570	2510	2400	2300
12	4010	3570	3280	3150	3060	2990	2930	2790	2670
15	4560	4070	3740	3610	3500	3410	3320	3190	3050
17	5130	4580	4210	4050	3920	3830	3740	3590	3420
20	5680	5090	4670	4490	4360	4250	4140	3990	3800
23	6280	5590	5130	4960	4800	4670	4580	4380	4180

380/70 R28

Product Code:
UR7028380302OZK
Inflated Unloaded Dimensions
Section Width (mm): **380**
Overall Diameter (mm): **1293**

Rim: **W12**
Static Loaded Radius (mm): **588**
Rolling Circumference (mm): **3879**

TRA Code: **R-1W**
Load Index/Speed Symbol:
127D/130A8
TT/TL: **TL**

Inflation Pressure	Speed, km/h								
	Recommended Load Capacity in Different Speed and Pressure, kg								
bar	10	15	20	25	30	35	40	50	65
0,6	1440	1280	1180	1130	1100	1070	1050	1000	960
0,8	1680	1500	1370	1320	1280	1250	1220	1170	1120
1	1910	1700	1560	1510	1460	1420	1390	1330	1275
1,2	2150	1920	1760	1700	1650	1600	1570	1500	1435
1,4	2380	2130	1950	1880	1820	1780	1740	1660	1590
1,6	2620	2340	2150	2070	2010	1960	1910	1830	1750

Inflation Pressure	Speed, mph								
	Recommended Load Capacity in Different Speed and Pressure, lbs								
psi	6	9	12	16	19	22	25	31	40
9	3170	2820	2600	2490	2420	2350	2310	2200	2110
12	3700	3300	3020	2910	2820	2750	2680	2570	2460
15	4210	3740	3430	3320	3210	3130	3060	2930	2810
17	4730	4230	3880	3740	3630	3520	3460	3300	3160
20	5240	4690	4290	4140	4010	3920	3830	3650	3500
23	5770	5150	4730	4560	4430	4320	4210	4030	3850

420/70 R28

Product Code:
UR7028420302OZK
Inflated Unloaded Dimensions
Section Width (mm): **418**
Overall Diameter (mm): **1351**

Rim: **W12**
Static Loaded Radius (mm): **612**
Rolling Circumference (mm): **4043**

TRA Code: **R-1W**
Load Index/Speed Symbol:
133D/136A8
TT/TL: **TL**

Inflation Pressure	Speed, km/h								
	Recommended Load Capacity in Different Speed and Pressure, kg								
bar	10	15	20	25	30	35	40	50	65
0,6	1690	1510	1380	1330	1290	1260	1230	1180	1130
0,8	1970	1760	1610	1550	1510	1470	1430	1380	1315
1	2250	2010	1840	1770	1720	1680	1640	1570	1500
1,2	2520	2250	2070	1990	1930	1880	1840	1760	1685
1,4	2800	2500	2300	2210	2150	2090	2040	1960	1870
1,6	3090	2760	2530	2440	2360	2300	2250	2160	2060

Inflation Pressure	Speed, mph								
	Recommended Load Capacity in Different Speed and Pressure, lbs								
psi	6	9	12	16	19	22	25	31	40
9	3720	3320	3040	2930	2840	2770	2710	2600	2490
12	4340	3880	3540	3410	3320	3240	3150	3040	2890
15	4960	4430	4050	3900	3790	3700	3610	3460	3300
17	5550	4960	4560	4380	4250	4140	4050	3880	3710
20	6170	5510	5070	4870	4730	4600	4490	4320	4120
23	6810	6080	5570	5370	5200	5070	4960	4760	4540

480/70 R28

Product Code:
UR7028480302OZK
Inflated Unloaded Dimensions
Section Width (mm): **480**
Overall Diameter (mm): **1425**

Rim: **W15L**
Static Loaded Radius (mm): **641**
Rolling Circumference (mm): **4253**

TRA Code: **R-1W**
Load Index/Speed Symbol:
140D/143A8
TT/TL: **TL**

Inflation Pressure	Speed, km/h								
	Recommended Load Capacity in Different Speed and Pressure, kg								
bar	10	15	20	25	30	35	40	50	65
0,6	2060	1840	1690	1620	1580	1540	1500	1440	1375
0,8	2400	2140	1960	1890	1840	1790	1750	1680	1600
1	2730	2440	2240	2160	2090	2040	1990	1910	1825
1,2	3070	2740	2520	2420	2350	2290	2240	2150	2050
1,4	3410	3040	2790	2690	2610	2540	2490	2380	2275
1,6	3750	3350	3070	2960	2870	2800	2730	2620	2500

Inflation Pressure	Speed, mph								
	Recommended Load Capacity in Different Speed and Pressure, lbs								
psi	6	9	12	16	19	22	25	31	40
9	4540	4050	3720	3570	3480	3390	3300	3170	3030
12	5290	4710	4320	4160	4050	3940	3850	3700	3520
15	6010	5370	4930	4760	4600	4490	4380	4210	4020
17	6760	6040	5550	5330	5180	5040	4930	4730	4510
20	7510	6700	6150	5930	5750	5590	5480	5240	5010
23	8260	7380	6760	6520	6320	6170	6010	5770	5510

480/70 R34

Product Code:
UR7034480302OZK
Inflated Unloaded Dimensions
Section Width (mm): **479**
Overall Diameter (mm): **1580**

Rim: **W15L**
Static Loaded Radius (mm): **718**
Rolling Circumference (mm): **4739**

TRA Code: **R-1W**
Load Index/Speed Symbol:
143D/146A8
TT/TL: **TL**

Inflation Pressure	Speed, km/h								
	Recommended Load Capacity in Different Speed and Pressure, kg								
bar	10	15	20	25	30	35	40	50	65
0,6	2240	2000	1830	1770	1710	1670	1630	1560	1495
0,8	2610	2330	2140	2060	2000	1940	1900	1820	1740
1	2970	2650	2440	2350	2280	2220	2170	2080	1985
1,2	3340	2980	2740	2640	2560	2490	2440	2340	2230
1,4	3710	3310	3040	2930	2840	2770	2710	2590	2475
1,6	4080	3650	3350	3220	3130	3050	2980	2860	2725

Inflation Pressure	Speed, mph								
	Recommended Load Capacity in Different Speed and Pressure, lbs								
psi	6	9	12	16	19	22	25	31	40
9	4930	4400	4030	3900	3760	3680	3590	3430	3290
12	5750	5130	4710	4540	4400	4270	4180	4010	3830
15	6540	5840	5370	5180	5020	4890	4780	4580	4370
17	7360	6560	6040	5820	5640	5480	5370	5150	4910
20	8170	7290	6700	6450	6260	6100	5970	5700	5450
23	8990	8040	7380	7090	6900	6720	6560	6300	6000

520/70 R34

Product Code:
UR7034520302OZK
Inflated Unloaded Dimensions
Section Width (mm): **516**
Overall Diameter (mm): **1640**

Rim: **W16L**
Static Loaded Radius (mm): **742**
Rolling Circumference (mm): **4908**

TRA Code: **R-1W**
Load Index/Speed Symbol:
148D/151A8
TT/TL: **TL**

Inflation Pressure	Speed, km/h								
	Recommended Load Capacity in Different Speed and Pressure, kg								
bar	10	15	20	25	30	35	40	50	65
0,6	2590	2310	2120	2050	1980	1930	1890	1810	1730
0,8	3020	2700	2470	2380	2310	2250	2200	2110	2015
1	3440	3070	2820	2710	2630	2570	2510	2400	2295
1,2	3870	3450	3170	3050	2960	2880	2820	2700	2580
1,4	4290	3830	3520	3390	3290	3200	3130	3000	2865
1,6	4720	4220	3870	3730	3620	3520	3440	3300	3150

Inflation Pressure	Speed, mph								
	Recommended Load Capacity in Different Speed and Pressure, lbs								
psi	6	9	12	16	19	22	25	31	40
9	5700	5090	4670	4510	4360	4250	4160	3990	3810
12	6650	5950	5440	5240	5090	4960	4850	4650	4440
15	7580	6760	6210	5970	5790	5660	5530	5290	5050
17	8530	7600	6980	6720	6520	6340	6210	5950	5680
20	9450	8440	7760	7470	7250	7050	6900	6610	6310
23	10400	9300	8530	8220	7980	7760	7580	7270	6940

480/70 R38

Product Code:
UR7038480302OZK
Inflated Unloaded Dimensions
Section Width (mm): **480**
Overall Diameter (mm): **1685**

Rim: **W15L**
Static Loaded Radius (mm): **771**
Rolling Circumference (mm): **5067**

TRA Code: **R-1W**
Load Index/Speed Symbol:
145D/148A8
TT/TL: **TL**

Inflation Pressure	Speed, km/h								
	Recommended Load Capacity in Different Speed and Pressure, kg								
bar	10	15	20	25	30	35	40	50	65
0,6	2390	2130	1960	1890	1830	1780	1740	1670	1595
0,8	2780	2480	2280	2190	2130	2070	2030	1940	1855
1	3170	2830	2600	2500	2430	2360	2310	2220	2115
1,2	3560	3180	2920	2810	2730	2660	2600	2490	2375
1,4	3950	3530	3240	3120	3030	2950	2880	2760	2635
1,6	4350	3880	3560	3430	3330	3240	3170	3040	2900

Inflation Pressure	Speed, mph								
	Recommended Load Capacity in Different Speed and Pressure, lbs								
psi	6	9	12	16	19	22	25	31	40
9	5260	4690	4320	4160	4030	3920	3830	3680	3510
12	6120	5460	5020	4820	4690	4560	4470	4270	4080
15	6980	6230	5730	5510	5350	5200	5090	4890	4660
17	7840	7010	6430	6190	6010	5860	5730	5480	5230
20	8700	7780	7140	6870	6670	6500	6340	6080	5800
23	9590	8550	7840	7560	7340	7140	6980	6700	6390

520/70 R38

Product Code:
UR7038520302OZK
Inflated Unloaded Dimensions
Section Width (mm): **516**
Overall Diameter (mm): **1749**

Rim: **W16L**
Static Loaded Radius (mm): **793**
Rolling Circumference (mm): **5223**

TRA Code: **R-1W**
Load Index/Speed Symbol:
150 D
TT/TL: **TL**

Inflation Pressure	Speed, km/h								
	Recommended Load Capacity in Different Speed and Pressure, kg								
bar	10	15	20	25	30	35	40	50	65
0,6	2760	2460	2260	2180	2110	2060	2010	1930	1840
0,8	3210	2860	2630	2530	2460	2390	2340	2240	2140
1	3660	3270	3000	2890	2810	2730	2670	2560	2445
1,2	4110	3670	3370	3250	3150	3070	3000	2880	2745
1,4	4560	4080	3740	3600	3500	3410	3330	3190	3045
1,6	5020	4480	4120	3960	3850	3750	3660	3510	3350

Inflation Pressure	Speed, mph								
	Recommended Load Capacity in Different Speed and Pressure, lbs								
psi	6	9	12	16	19	22	25	31	40
9	6080	5420	4980	4800	4650	4540	4430	4250	4050
12	7070	6300	5790	5570	5420	5260	5150	4930	4710
15	8060	7200	6610	6370	6190	6010	5880	5640	5390
17	9060	8090	7420	7160	6940	6760	6610	6340	6050
20	10050	8990	8240	7930	7710	7510	7340	7030	6710
23	11060	9870	9080	8730	8480	8260	8060	7730	7380

580/70 R38

Product Code:
UR7038580302OZK
Inflated Unloaded Dimensions
Section Width (mm): **577**
Overall Diameter (mm): **1827**

Rim: **W18L**
Static Loaded Radius (mm): **823**
Rolling Circumference (mm): **5441**

TRA Code: **R-1W**
Load Index/Speed Symbol:
155/D
TT/TL: **TL**

Inflation Pressure	Speed, km/h								
	Recommended Load Capacity in Different Speed and Pressure, kg								
bar	10	15	20	25	30	35	40	50	65
0,6	3190	2850	2610	2520	2440	2380	2330	2230	2130
0,8	3720	3320	3050	2930	2850	2770	2710	2600	2480
1	4230	3780	3470	3340	3240	3160	3090	2960	2825
1,2	4760	4250	3900	3760	3650	3550	3470	3330	3175
1,4	5280	4720	4330	4170	4050	3940	3850	3700	3525
1,6	5810	5190	4760	4590	4450	4340	4240	4060	3875

Inflation Pressure	Speed, mph								
	Recommended Load Capacity in Different Speed and Pressure, lbs								
psi	6	9	12	16	19	22	25	31	40
9	7030	6280	5750	5550	5370	5240	5130	4910	4690
12	8200	7310	6720	6450	6280	6100	5970	5730	5460
15	9320	8330	7640	7360	7140	6960	6810	6520	6220
17	10490	9360	8590	8280	8040	7820	7640	7340	6990
20	11640	10400	9540	9190	8920	8680	8480	8150	7770
23	12800	11440	10490	10110	9810	9560	9340	8950	8540

620/70 R46

Product Code:
UR7046620302OZK
Inflated Unloaded Dimensions
Section Width (mm): **625**
Overall Diameter (mm): **2036**

Rim: **DW20B**
Static Loaded Radius (mm): **931**
Rolling Circumference (mm): **6124**

TRA Code: **R-1W**
Load Index/Speed Symbol:
162D/165A8
TT/TL: **TL**

Inflation Pressure	Speed, km/h								
	Recommended Load Capacity in Different Speed and Pressure, kg								
bar	10	15	20	25	30	35	40	50	65
0,6	3850	3440	3150	3040	2950	2870	2810	2690	2570
0,8	4420	3950	3620	3490	3390	3300	3220	3090	2950
1	4990	4460	4090	3940	3820	3720	3640	3490	3330
1,2	6130	5470	5020	4840	4700	4580	4470	4290	4090
1,4	6700	5980	5490	5290	5130	5000	4890	4690	4470
1,6	7130	6370	5840	5630	5460	5320	5200	4990	4750

Inflation Pressure	Speed, mph								
	Recommended Load Capacity in Different Speed and Pressure, lbs								
psi	6	9	12	16	19	22	25	31	40
9	8480	7580	6960	6700	6500	6330	6190	5940	5650
12	9740	8700	7990	7690	7470	7270	7110	6820	6490
15	11000	9820	9020	8690	8430	8210	8030	7700	7330
17	13510	12070	11080	10670	10360	10090	9860	9460	9010
20	14770	13190	12110	11660	11320	11020	10780	10340	9840
23	15710	14030	12880	12410	12040	11730	11470	11000	10470

320/70 R28

Product Code:
UR7028320302OZK
Inflated Unloaded Dimensions
Section Width (mm): **319**
Overall Diameter (mm): **1189**

Rim: **W10**
Static Loaded Radius (mm): **547**
Rolling Circumference (mm): **3585**

TRA Code: **R-1W**
Load Index/Speed Symbol:
119A8/119B
TT/TL: **TL**

Inflation Pressure	Speed, km/h							
	Recommended Load Capacity in Different Speed and Pressure, kg							
bar	10	15	20	25	30	35	40	50
0,6	1120	1000	920	830	800	770	750	680
0,8	1310	1170	1070	970	930	900	870	790
1	1490	1330	1220	1100	1060	1020	990	900
1,2	1670	1490	1370	1240	1190	1150	1120	1010
1,4	1860	1660	1520	1370	1320	1270	1240	1130
1,6	2040	1820	1670	1510	1460	1400	1360	1240

Inflation Pressure	Speed, mph							
	Recommended Load Capacity in Different Speed and Pressure, lbs							
psi	6	9	12	16	19	22	25	31
9	2470	2210	2030	1830	1760	1700	1650	1500
12	2880	2570	2360	2130	2050	1980	1920	1750
15	3280	2930	2690	2430	2340	2250	2190	1990
17	3690	3290	3020	2730	2630	2530	2460	2240
20	4090	3660	3360	3030	2920	2810	2730	2480
23	4500	4020	3690	3330	3210	3090	3000	2730

710/70 R38

Product Code:
UR7038710302OZK
Inflated Unloaded Dimensions
Section Width (mm): **716**
Overall Diameter (mm): **1959**

Rim: **DW23B**
Static Loaded Radius (mm): **880**
Rolling Circumference (mm): **5842**

TRA Code: **R-1W**
Load Index/Speed Symbol:
171D/174A8
TT/TL: **TL**

Inflation Pressure	Speed, km/h								
	Recommended Load Capacity in Different Speed and Pressure, kg								
bar	10	15	20	25	30	35	40	50	65
0,8	4980	4450	4080	3940	3820	3720	3640	3490	3320
1	5720	5110	4690	4520	4380	4270	4180	4000	3810
1,2	6460	5770	5300	5100	4950	4820	4710	4520	4310
1,6	7930	7090	6510	6270	6080	5920	5790	5550	5290
2	8670	7750	7110	6850	6650	6470	6330	6070	5780
2,4	9230	8240	7560	7290	7070	6890	6730	6460	6150

Inflation Pressure	Speed, mph								
	Recommended Load Capacity in Different Speed and Pressure, lbs								
psi	6	9	12	16	19	22	25	31	40
12	10980	9810	9010	8680	8420	8200	8020	7690	7320
15	12610	11260	10340	9960	9670	9410	9200	8830	8410
17	14240	12720	11670	11250	10910	10630	10390	9970	9490
23	17490	15620	14340	13820	13410	13060	12770	12240	11660
29	19120	17080	15680	15100	14660	14270	13960	13380	12740
35	20340	18170	16680	16070	15590	15190	14850	14240	13560

710/70 R42

Product Code: UR7042710302OZK	Rim: DW23B Static Loaded Radius (mm): 890 Rolling Circumference (mm): 5874	TRA Code: R-1W Load Index/Speed Symbol: 173D/176A8 TT/TL: TL
Inflated Unloaded Dimensions Section Width (mm): 716 Overall Diameter (mm): 1959		

Inflation Pressure	Speed, km/h								
	Recommended Load Capacity in Different Speed and Pressure, kg								
bar	10	15	20	25	30	35	40	50	65
0,8	5270	4700	4320	4160	4040	3930	3840	3690	3510
1	6050	5400	4960	4780	4630	4510	4410	4230	4030
1,2	6830	6100	5600	5390	5230	5100	4980	4780	4550
1,6	8390	7490	6880	6620	6430	6260	6120	5870	5590
2	9170	8190	7520	7240	7030	6840	6690	6420	6110
2,4	9750	8710	8000	7700	7470	7280	7120	6830	6500

Inflation Pressure	Speed, mph								
	Recommended Load Capacity in Different Speed and Pressure, lbs								
psi	6	9	12	16	19	22	25	31	40
12	11610	10370	9520	9170	8900	8670	8470	8130	7740
15	13330	11910	10930	10530	10220	9950	9730	9330	8880
17	15050	13440	12340	11890	11540	11230	10980	10530	10030
23	18490	16510	15160	14600	14170	13800	13490	12940	12320
29	20210	18050	16570	15960	15490	15090	14750	14140	13470
35	21490	19200	17630	16980	16480	16050	15690	15050	14330

520/85 R42

Product Code: UR8542520302OZK	Rim: DW16L Static Loaded Radius (mm): 887 Rolling Circumference (mm): 5851	TRA Code: R-1W Load Index/Speed Symbol: 157A8/157B TT/TL: TL
Inflated Unloaded Dimensions Section Width (mm): 516 Overall Diameter (mm): 1951		

Inflation Pressure	Speed, km/h							
	Recommended Load Capacity in Different Speed and Pressure, kg							
bar	10	15	20	25	30	35	40	50
0,6	3400	3040	2790	2520	2430	2340	2270	2060
0,8	3960	3960	3960	2930	2820	2720	2640	2400
1	4520	4040	3700	3340	3220	3100	3010	2740
1,2	5070	4530	4160	3750	3620	3480	3380	3080
1,4	5630	5030	4620	4170	4020	3870	3750	3420
1,6	6190	5530	5070	4580	4410	4250	4130	3750

Inflation Pressure	Speed, mph							
	Recommended Load Capacity in Different Speed and Pressure, lbs							
psi	6	9	12	16	19	22	25	31
9	7500	6700	6150	5550	5350	5150	5000	4550
12	8730	7800	7160	6460	6230	5990	5820	5300
15	9960	8900	8170	7370	7100	6840	6640	6040
17	11190	9990	9170	8280	7980	7680	7460	6790
20	12410	11090	10180	9190	8850	8520	8280	7530
23	13640	12190	11190	10090	9730	9370	9090	8280

520/85 R38

Product Code: UR8538520302OZK	Rim: DW16L Static Loaded Radius (mm): 836 Rolling Circumference (mm): 5531	TRA Code: R-1W Load Index/Speed Symbol: 155A8/155B TT/TL: TL
Inflated Unloaded Dimensions Section Width (mm): 516 Overall Diameter (mm): 1849		

Inflation Pressure	Speed, km/h							
	Recommended Load Capacity in Different Speed and Pressure, kg							
bar	10	15	20	25	30	35	40	50
0,6	3200	2860	2620	2370	2280	2200	2130	1940
0,8	3720	3320	3050	2750	2650	2550	2480	2260
1	4240	3790	3480	3140	3030	2910	2830	2570
1,2	4770	4260	3910	3530	3400	3270	3180	2890
1,4	5290	4730	4340	3910	3770	3630	3530	3210
1,6	5810	5190	4770	4300	4150	3990	3880	3530

Inflation Pressure	Speed, mph							
	Recommended Load Capacity in Different Speed and Pressure, lbs							
psi	6	9	12	16	19	22	25	31
9	7050	6300	5780	5220	5030	4840	4700	4280
12	8200	7330	6720	6070	5850	5630	5470	4980
15	9350	8360	7670	6920	6670	6420	6240	5670
17	10510	9390	8620	7780	7500	7220	7010	6370
20	11660	10420	9560	8630	8320	8010	7770	7070
23	12810	11450	10510	9480	9140	8800	8540	7770

420/85 R28

Product Code: UR8528420302OZK	Rim: W15L Static Loaded Radius (mm): 641 Rolling Circumference (mm): 4252	TRA Code: R-1W Load Index/Speed Symbol: 139A8/139B TT/TL: TL
Inflated Unloaded Dimensions Section Width (mm): 418 Overall Diameter (mm): 1425		

Inflation Pressure	Speed, km/h							
	Recommended Load Capacity in Different Speed and Pressure, kg							
bar	10	15	20	25	30	35	40	50
0,6	2000	1790	1640	1480	1430	1380	1340	1220
0,8	2330	2080	1910	1730	1660	1600	1560	1420
1	2660	2380	2180	1970	1900	1830	1770	1610
1,2	2990	2670	2450	2210	2130	2050	1990	1810
1,4	3320	2960	2720	2450	2370	2280	2210	2010
1,6	3650	3260	2990	2700	2600	2500	2430	2210

Inflation Pressure	Speed, mph							
	Recommended Load Capacity in Different Speed and Pressure, lbs							
psi	6	9	12	16	19	22	25	31
9	4420	3950	3620	3270	3150	3030	2950	2680
12	5140	4590	4220	3810	3670	3530	3430	3120
15	5870	5240	4810	4340	4180	4030	3910	3560
17	6590	5890	5400	4880	4700	4520	4390	4000
20	7310	6530	6000	5410	5220	5020	4880	4440
23	8040	7180	6590	5950	5730	5520	5360	4880

520/85 R38 REINFORCED

Product Code: UR8538520302OZR	Rim: DW16L Static Loaded Radius (mm): 836 Rolling Circumference (mm): 5531	TRA Code: R-1W Load Index/Speed Symbol: 169/A8 - 169/B TT/TL: TL
Inflated Unloaded Dimensions Section Width (mm): 516 Overall Diameter (mm): 1849		

Inflation Pressure	Speed, km/h							
	Recommended Load Capacity in Different Speed and Pressure, kg							
bar	10	15	20	25	30	35	40	50
1,6	5920	5280	4850	4380	4220	4060	3940	3590
2	6530	5830	5350	4830	4650	4480	4350	3960
2,4	6870	6140	5640	5090	4900	4720	4580	4170
2,8	7570	6760	6210	5600	5400	5200	5050	4590
3,2	8180	7310	6710	6050	5830	5620	5450	4960
3,6	8700	7770	7130	6440	6210	5970	5800	5280

Inflation Pressure	Speed, mph							
	Recommended Load Capacity in Different Speed and Pressure, lbs							
psi	6	9	12	16	19	22	25	31
23	13040	11650	10690	9650	9300	8960	8690	7910
29	14390	12850	11800	10640	10260	9880	9590	8730
35	15150	13540	12420	11210	10810	10400	10100	9190
41	16690	14910	13680	12350	11900	11460	11120	10120
46	18030	16110	14780	13340	12860	12380	12020	10940
52	19180	17130	15730	14190	13680	13170	12790	11640

520/85 R42 REINFORCED

Product Code: UR8542520302OZR	Rim: DW16L Static Loaded Radius (mm): 887 Rolling Circumference (mm): 5851	TRA Code: R-1W Load Index/Speed Symbol: 167/A8 - 167/B TT/TL: TL
Inflated Unloaded Dimensions Section Width (mm): 516 Overall Diameter (mm): 1951		

Inflation Pressure	Speed, km/h							
	Recommended Load Capacity in Different Speed and Pressure, kg							
bar	10	15	20	25	30	35	40	50
1,2	4820	4310	3960	3570	3440	3310	3220	2930
1,4	5400	4820	4420	3990	3850	3700	3600	3270
1,6	5890	5260	4830	4360	4200	4040	3920	3570
2,4	6950	6210	5700	5140	4960	4770	4630	4220
2,8	7600	6790	6230	5630	5420	5220	5070	4610
3,2	8180	7300	6700	6050	5830	5610	5450	4960

Inflation Pressure	Speed, mph							
	Recommended Load Capacity in Different Speed and Pressure, lbs							
psi	6	9	12	16	19	22	25	31
17	10630	9500	8720	7870	7590	7300	7090	6450
20	11890	10630	9750	8800	8490	8170	7930	7220
23	12980	11590	10640	9600	9260	8910	8650	7870
35	15320	13690	12560	11340	10930	10520	10210	9290
41	16760	14970	13740	12400	11960	11510	11170	10170
46	18020	16100	14780	13340	12860	12380	12020	10930

420/90 R30

Product Code: UR9030420302OZK	Rim: DW13	TRA Code: R-1W
Inflated Unloaded Dimensions	Static Loaded Radius (mm): 683	Load Index/Speed Symbol: 147A8/147B
Section Width (mm): 418	Rolling Circumference (mm): 4531	TT/TL: TL
Overall Diameter (mm): 1518		

Inflation Pressure	Speed, km/h							
	Recommended Load Capacity in Different Speed and Pressure, kg							
bar	10	15	20	25	30	35	40	50
0,8	2540	2270	2080	1880	1810	1740	1690	1540
1	2950	2640	2420	2180	2110	2030	1970	1790
1,2	3370	3010	2760	2490	2400	2310	2240	2040
1,6	3780	3380	3100	2800	2700	2600	2520	2290
2	4200	3750	3440	3110	2990	2880	2800	2550
2,4	4610	4120	3780	3410	3290	3170	3080	2800

Inflation Pressure	Speed, mph							
	Recommended Load Capacity in Different Speed and Pressure, lbs							
psi	6	9	12	16	19	22	25	31
12	5590	5000	4590	4140	3990	3840	3730	3390
15	6510	5810	5340	4820	4640	4470	4340	3950
17	7420	6630	6090	5490	5300	5100	4950	4500
23	8340	7450	6840	6170	5950	5730	5560	5060
29	9250	8270	7590	6850	6600	6350	6170	5610
35	10170	9080	8340	7520	7250	6980	6780	6170

RADIAL TRACTOR TYRES



AGRÖ10



Specially designed for all farming operations such as soil tillages, row crops, spraying and vineyard harvesting with multiple sizes product range.

Serving on vehicles such as tractors, combine harvesters in all weather condition and terrains.

Multiple angle inter-lug design providing high traction and self-cleaning properties to AGRÖ10.

Flexible sidewall construction ensuring comfortable drive.

Extra reinforced beads protecting tyre against high load conditions.

- Traction
- Self-Cleaning
- Durability
- Comfort
- Reduced Soil Compaction

Product Code	Size	TT/TL	Load Index/Speed Symbol	RIM	TRA Code	Unloaded Inflated Dimension		Static Loaded Radius	Rolling Circumference
						Section Width	Overall Diameter		
						mm	mm	mm	mm
65 SERİSİ									
UR6516320102OZK	320/65 R16	TL	117D	W10	R-1W	319	822	367	2432
UR6520340102OZK	340/65 R20	TL	124D	W11	R-1W	343	950	427	2817
UR6520420102OZK	420/65 R20	TL	135D	W13	R-1W	418	1054	469	3114
UR6524440102OZK	440/65 R24	TL	131/A8 - 128/D	W14L	R-1W	445	1185	535	3542
UR6524480102OZK	480/65 R24	TL	136/A8 - 133/D	W15L	R-1W	480	1235	555	3683
UR6524540102OZK	540/65 R24	TL	149/A8 - 146/D	W16L	R-1W	550	1320	589	3924
UR6526750102OZK	750/65 R26	TL	166/A8 - 163/B	DW25B	R-1W	755	1640	722	4844
UR6528440102OZK	440/65 R28	TL	134/A8 - 131/D	W14L	R-1W	445	1285	585	3857
UR6528480102OZK	480/65 R28	TL	145/A8 - 142/D	W15L	R-1W	480	1337	606	4004
UR6528540102OZK	540/65 R28	TL	152/A8 - 149/D	W16L	R-1W	550	1420	639	4238
UR6528600102OZK	600/65 R28	TL	157/A8 - 154/D	DW20B	R-1W	591	1491	668	4439
UR6530540102OZK	540/65 R30	TL	153/A8 - 150/D	W16L	R-1W	550	1470	664	4396
UR6530600102OZK	600/65 R30	TL	155/D	DW20B	R-1W	601	1542	685	4546
UR6532800102OZK	800/65 R32	TL	178/A8 - 175/B	DW27B	R-1W	800	1858	824	5509
UR6534540102OZK	540/65 R34	TL	155/A8 - 152/D	W16L	R-1W	550	1575	716	4725

Product Code	Size	TT/TL	Load Index/Speed Symbol	RIM	TRA Code	Unloaded Inflated Dimension		Static Loaded Radius	Rolling Circumference
						Section Width	Overall Diameter		
						mm	mm	mm	mm
UR8548340102OZK	340/85 R48	TL	152/A8 - 151/D	W12	R-1W	343	1800	842	5472
UR8538460102OZR	460/85 R38 REINFORCED	TL	149/A8 - 146/B	W16L	R-1W	455	1747	795	5243
UR8538520102OZR	520/85 R38 REINFORCED	TL	169/A8	W16L	R-1W	516	1849	836	5531
UR8542520102OZR	520/85 R42 REINFORCED	TL	167/A8	DW16L	R-1W	516	1955	889	5863
90 SERIES									
UR9046320102OZK	320/90 R46	TL	146/A8 - 146/B	W10	R-1W	320	1750	817	5315
UR9046380102OZK	380/90 R46	TL	162/A8 - 159/D	W12	R-1W	380	1860	861	5626
UR9050320102OZK	320/90 R50	TL	150/A8 - 150/B	W10	R-1W	320	1850	867	5630
UR9054320102OZK	320/90 R54	TL	155/A8 - 155/B	W10	R-1W	320	1950	917	5944
95 SERIES									
UR0020095102OZK	9.5R20	TL	108/A8 - 105/B	W8	R-1W	241	938	375	2652
UR9532210102OZK	210/95 R32	TL	114/A8 - 114/B	W7	R-1W	215	1215	567	3691
UR9532230102OZK	230/95 R32	TL	128/A8 - 128/B	W7	R-1W	230	1255	583	3804
UR9532270102OZK	270/95 R32	TL	136/A8 - 136/B	W9	R-1W	275	1330	613	4016
UR9536210102OZK	210/95 R36	TL	118/A8 - 118/B	W7	R-1W	215	1320	619	4019
UR9536230102OZK	230/95 R36	TL	130/A8 - 130/B	W7	R-1W	230	1355	633	4118
UR9536270102OZK	270/95 R36	TL	139/A8 - 139/B	W9	R-1W	275	1435	665	4329
UR9538270102OZK	270/95 R38	TL	140/A8 - 140/B	W9	R-1W	275	1485	691	4502
UR9542230102OZK	230/95 R42	TL	136/A8 - 133/D	W7	R-1W	230	1505	709	4590
*UR9542270102OZK	270/95 R42	TL	141A8	W9	R-1W	275	1581	737	4788
UR9544210102OZK	210/95 R44	TL	120/A8 - 120/B	W7	R-1W	215	1520	720	4649
UR9544230102OZK	230/95 R44	TL	132/A8 - 132/B	W7	R-1W	230	1560	736	4762
UR9544270102OZK	270/95 R44	TL	142/A8 - 142/B	W9	R-1W	275	1635	766	4974
UR9546270102OZK	270/95 R46	TL	143/A8 - 143/B	W9	R-1W	275	1685	791	5131
UR9546300102OZK	300/95 R46	TL	148/A8 - 148/B	W9	R-1W	300	1740	813	5287
UR9548230102OZK	230/95 R48	TL	136/A8 - 136/B	W7	R-1W	230	1660	786	5077
UR9548270102OZK	270/95 R48	TL	144/A8 - 144/B	W9	R-1W	275	1735	816	5289
UR9552300102OZK	300/95 R52	TL	159/A8 - 156/D	W9	R-1W	300	1900	892	5787
UR9554270102OZK	270/95 R54	TL	146/A8 - 146/B	W9	R-1W	275	1885	891	5761

320/65 R16

Product Code: UR6516320102OZK	Rim: W10	TRA Code: R-1W
Inflated Unloaded Dimensions	Static Loaded Radius (mm): 367	Load Index/Speed Symbol: 117D
Section Width (mm): 319	Rolling Circumference (mm): 2432	TT/TL: TL
Overall Diameter (mm): 822		

Inflation Pressure	Speed, km/h						
	Recommended Load Capacity in Different Speed and Pressure, kg						
bar	10	20	30	40	50	65	70
0,8	1050	860	800	770	730	700	630
1	1200	990	920	880	840	800	730
1,2	1340	1100	1020	980	930	890	810
1,6	1590	1310	1220	1160	1110	1060	960
2	1780	1460	1360	1300	1240	1190	1070
2,4	1920	1580	1470	1400	1340	1285	1160

Inflation Pressure	Speed, mph						
	Recommended Load Capacity in Different Speed and Pressure, lbs						
psi	6	9	12	16	19	22	25
12	2310	1890	1760	1690	1600	1540	1380
15	2640	2180	2020	1940	1850	1760	1600
17	2950	2420	2240	2160	2050	1960	1780
23	3500	2880	2680	2550	2440	2330	2110
29	3920	3210	2990	2860	2730	2620	2350
35	4230	3480	3240	3080	2950	2830	2550

340/65 R20

Product Code: **UR6520340102OZK**
Inflated Unloaded Dimensions
 Section Width (mm): **343**
 Overall Diameter (mm): **950**

Rim: **W11**
 Static Loaded Radius (mm): **427**
 Rolling Circumference (mm): **2817**

TRA Code: **R-1W**
 Load Index/Speed Symbol: **124D**
 TT/TL: **TL**

Inflation Pressure	Speed, km/h						
	Recommended Load Capacity in Different Speed and Pressure, kg						
bar	10	20	30	40	50	65	70
0,8	1320	1070	1010	960	920	880	790
1	1510	1230	1150	1100	1050	1000	910
1,2	1680	1370	1280	1220	1170	1120	1010
1,6	1990	1620	1520	1450	1390	1320	1200
2	2230	1820	1710	1620	1560	1480	1340
2,4	2400	1960	1840	1750	1680	1600	1450

Inflation Pressure	Speed, mph						
	Recommended Load Capacity in Different Speed and Pressure, lbs						
psi	6	9	12	16	19	22	25
12	2910	2350	2220	2110	2020	1940	1740
15	3320	2710	2530	2420	2310	2200	2000
17	3700	3020	2820	2680	2570	2460	2220
23	4380	3570	3350	3190	3060	2910	2640
29	4910	4010	3760	3570	3430	3260	2950
35	5290	4320	4050	3850	3700	3520	3190

420/65 R20

Product Code: **UR6520420102OZK**
Inflated Unloaded Dimensions
 Section Width (mm): **418**
 Overall Diameter (mm): **1054**

Rim: **W13**
 Static Loaded Radius (mm): **469**
 Rolling Circumference (mm): **3114**

TRA Code: **R-1W**
 Load Index/Speed Symbol: **135D**
 TT/TL: **TL**

Inflation Pressure	Speed, km/h						
	Recommended Load Capacity in Different Speed and Pressure, kg						
bar	10	20	30	40	50	65	70
0,8	1790	1470	1370	1300	1250	1190	1080
1	2060	1680	1570	1490	1430	1370	1240
1,2	2280	1870	1750	1660	1590	1520	1380
1,6	2710	2220	2070	1970	1890	1800	1640
2	3040	2490	2320	2210	2120	2020	1840
2,4	3270	2680	2500	2380	2280	2180	1980

Inflation Pressure	Speed, mph						
	Recommended Load Capacity in Different Speed and Pressure, lbs						
psi	6	9	12	16	19	22	25
12	3940	3240	3020	2860	2750	2620	2380
15	4540	3700	3460	3280	3150	3020	2730
17	5020	4120	3850	3650	3500	3350	3040
23	5970	4890	4560	4340	4160	3960	3610
29	6700	5480	5110	4870	4670	4450	4050
35	7200	5900	5510	5240	5020	4800	4360

440/65 R24

Product Code: **UR6524440102OZK**
Inflated Unloaded Dimensions
 Section Width (mm): **445**
 Overall Diameter (mm): **1185**

Rim: **W14L**
 Static Loaded Radius (mm): **535**
 Rolling Circumference (mm): **3542**

TRA Code: **R-1W**
 Load Index/Speed Symbol: **131/A8 - 128/D**
 TT/TL: **TL**

Inflation Pressure	Speed, km/h								
	Recommended Load Capacity in Different Speed and Pressure, kg								
bar	10	15	20	25	30	35	40	50	65
1,0	2235	1995	1835	1655	1595	1535	1490	1445	1375
1,6	2485	2220	2035	1835	1770	1705	1655	1605	1530
2,0	2730	2440	2240	2020	1945	1875	1820	1765	1680
2,4	2925	2615	2400	2165	2085	2010	1950	1905	1800

Inflation Pressure	Speed, mph								
	Recommended Load Capacity in Different Speed and Pressure, lbs								
psi	6	9	12	16	19	22	25	31	40
15	4920	4390	4030	3640	3510	3380	3280	3180	3030
23	5460	4880	4480	4040	3900	3750	3640	3530	3370
29	6010	5370	4930	4440	4280	4130	4000	3880	3700
35	6440	5750	5280	4760	4590	4420	4290	4190	3960

480/65 R24

Product Code: **UR6524480102OZK**
Inflated Unloaded Dimensions
 Section Width (mm): **480**
 Overall Diameter (mm): **1235**

Rim: **W15L**
 Static Loaded Radius (mm): **555**
 Rolling Circumference (mm): **3683**

TRA Code: **R-1W**
 Load Index/Speed Symbol: **136/A8 - 133/D**
 TT/TL: **TL**

Inflation Pressure	Speed, km/h								
	Recommended Load Capacity in Different Speed and Pressure, kg								
bar	10	15	20	25	30	35	40	50	65
1,0	2580	2305	2115	1910	1840	1770	1720	1655	1575
1,6	2865	2560	2350	2120	2045	1965	1910	1840	1750
2	3150	2815	2585	2330	2245	2165	2100	2025	1925
2,4	3360	3000	2755	2485	2395	2305	2240	1905	2060

Inflation Pressure	Speed, mph								
	Recommended Load Capacity in Different Speed and Pressure, lbs								
psi	6	9	12	16	19	22	25	31	40
15	5680	5070	4660	4200	4050	3900	3780	3640	3470
23	6300	5630	5170	4660	4500	4330	4200	4050	3850
29	6930	6190	5680	5130	4940	4760	4620	4460	4240
35	7390	6600	6060	5470	5270	5080	4930	4190	4530

540/65 R24

Product Code: **UR6524540102OZK**
Inflated Unloaded Dimensions
 Section Width (mm): **550**
 Overall Diameter (mm): **1320**

Rim: **W16L**
 Static Loaded Radius (mm): **589**
 Rolling Circumference (mm): **3924**

TRA Code: **R-1W**
 Load Index/Speed Symbol: **149/A8 - 146/D**
 TT/TL: **TL**

Inflation Pressure	Speed, km/h								
	Recommended Load Capacity in Different Speed and Pressure, kg								
bar	10	15	20	25	30	35	40	50	65
1,0	3075	2745	2520	2275	2195	2110	2050	1985	1890
1,2	3415	3050	2800	2525	2435	2345	2275	2205	2100
1,4	3760	3355	3080	2780	2680	2580	2505	2430	2310
1,6	4050	3620	3320	2995	2890	2780	2700	2615	2490
2,0	4485	4005	3680	3320	3200	3080	2990	2900	2760
2,4	4875	4355	4000	3610	3480	3350	3250	3150	3000

Inflation Pressure	Speed, mph								
	Recommended Load Capacity in Different Speed and Pressure, lbs								
psi	6	9	12	16	19	22	25	31	40
15	6770	6040	5550	5010	4830	4650	4510	4370	4160
17	7510	6710	6160	5560	5350	5150	5010	4850	4620
20	8270	7390	6780	6120	5900	5680	5510	5350	5080
23	8910	7960	7310	6590	6360	6120	5940	5750	5480
29	9870	8820	8090	7300	7040	6780	6580	6380	6070
35	10730	9580	8800	7940	7650	7370	7150	6930	6600

750/65 R26

Product Code: **UR6526750102OZK**
Inflated Unloaded Dimensions
 Section Width (mm): **755**
 Overall Diameter (mm): **1640**

Rim: **DW25B**
 Static Loaded Radius (mm): **722**
 Rolling Circumference (mm): **4844**

TRA Code: **R-1W**
 Load Index/Speed Symbol: **166/A8 - 163/B**
 TT/TL: **TL**

Inflation Pressure	Speed, km/h							
	Recommended Load Capacity in Different Speed and Pressure, kg							
bar	10	15	20	25	30	35	40	50
1,2	5565	4970	4565	4120	3970	3820	3710	3375
1,4	6203	5540	5085	4590	4425	4260	4135	3765
1,6	6840	6110	5610	5060	4880	4695	4560	4150
2,0	7395	6605	6065	5470	5275	5080	4930	4485
2,4	7950	7100	6520	5885	5670	5460	5300	4875

Inflation Pressure	Speed, mph							
	Recommended Load Capacity in Different Speed and Pressure, lbs							
psi	6	9	12	16	19	22	25	31
17	12240	10940	10040	9060	8730	8410	8160	7430
20	13650	12190	11190	10100	9730	9370	9100	8280
23	15050	13440	12340	11140	10730	10330	10030	9130
29	16270	14530	13340	12040	11610	11170	10850	9870
35	17490	15620	14340	12940	12480	12010	11660	10730

440/65 R28

Product Code: **UR6528440102OZK**
Inflated Unloaded Dimensions
 Section Width (mm): **445**
 Overall Diameter (mm): **1285**

Rim: **W14L**
 Static Loaded Radius (mm): **585**
 Rolling Circumference (mm): **3857**

TRA Code: **R-1W**
 Load Index/Speed Symbol: **134/A8 - 131/D**
 TT/TL: **TL**

Inflation Pressure	Speed, km/h								
	Recommended Load Capacity in Different Speed and Pressure, kg								
bar	10	15	20	25	30	35	40	50	65
1,0	2640	2360	2165	1955	1885	1815	1760	1565	1550
1,6	2820	2520	2310	2085	2010	1935	1880	1705	1690
2	3000	2680	2460	2220	2140	2060	2000	1840	1820
2,4	3180	2840	2610	2355	2270	2185	2120	2035	1950

Inflation Pressure	Speed, mph								
	Recommended Load Capacity in Different Speed and Pressure, lbs								
psi	6	9	12	16	19	22	25	31	40
15	5810	5190	4760	4300	4140	3990	3870	3440	3410
23	6200	5540	5090	4590	4430	4260	4140	3750	3720
29	6600	5900	5410	4880	4710	4530	4400	4050	4000
35	7000	6250	5740	5180	4990	4800	4660	4480	4290

480/65 R28

Product Code: **UR65284801020ZK**
Inflated Unloaded Dimensions
 Section Width (mm): **480**
 Overall Diameter (mm): **1337**

Rim: **W15L**
 Static Loaded Radius (mm): **606**
 Rolling Circumference (mm): **4004**

TRA Code: **R-1W**
 Load Index/Speed Symbol: **145/A8 - 142/D**
 TT/TL: **TL**

Inflation Pressure	Speed, km/h								
	Recommended Load Capacity in Different Speed and Pressure, kg								
bar	10	15	20	25	30	35	40	50	65
1,0	2505	2240	2055	1855	1785	1720	1670	1755	1670
1,6	3300	2950	2705	2440	2355	2265	2200	2315	2200
2	4005	3580	3285	2965	2855	2750	2670	2565	2440
2,4	4350	3885	3565	3220	3105	2985	2900	2785	2650

Inflation Pressure	Speed, mph								
	Recommended Load Capacity in Different Speed and Pressure, lbs								
psi	6	9	12	16	19	22	25	31	40
15	5510	4920	4520	4080	3930	3780	3670	3860	3670
23	7260	6490	5950	5370	5180	4990	4840	5090	4840
29	8810	7870	7220	6520	6290	6050	5870	5640	5370
35	9570	8550	7850	7080	6830	6570	6380	6130	5830

540/65 R28

Product Code: **UR65285401020ZK**
Inflated Unloaded Dimensions
 Section Width (mm): **550**
 Overall Diameter (mm): **1420**

Rim: **W16L**
 Static Loaded Radius (mm): **639**
 Rolling Circumference (mm): **4238**

TRA Code: **R-1W**
 Load Index/Speed Symbol: **152/A8 - 149/D**
 TT/TL: **TL**

Inflation Pressure	Speed, km/h								
	Recommended Load Capacity in Different Speed and Pressure, kg								
bar	10	15	20	25	30	35	40	50	65
0,6	2560	2285	2095	1895	1825	1755	1705	1640	1560
0,8	2985	2665	2450	2210	2130	2050	1990	1915	1820
1,0	3360	3000	2755	2485	2395	2305	2240	2155	2050
1,2	3730	3330	3055	2760	2660	2560	2485	2395	2275
1,4	4105	3665	3365	3035	2925	2815	2735	2630	2505
1,6	4425	3955	3630	3275	3155	3040	2950	2835	2700
2	4905	4380	4020	3630	3500	3370	3270	3145	2990
2,4	5325	4755	4365	3940	3800	3655	3550	3415	3250

Inflation Pressure	Speed, mph								
	Recommended Load Capacity in Different Speed and Pressure, lbs								
psi	6	9	12	16	19	22	25	31	40
9	5630	5030	4610	4160	4010	3860	3750	3610	3430
12	6570	5870	5390	4860	4680	4510	4380	4210	4000
15	7390	6600	6060	5470	5270	5080	4930	4740	4510
17	8200	7330	6730	6070	5850	5630	5470	5270	5010
20	9030	8060	7400	6680	6440	6200	6020	5790	5510
23	9740	8700	7980	7210	6950	6690	6490	6240	5940
29	10790	9640	8850	7990	7700	7410	7190	6920	6580
35	11720	10470	9610	8670	8360	8050	7810	7510	7150

600/65 R28

Product Code: **UR6528600102OZK**
Inflated Unloaded Dimensions
 Section Width (mm): **591**
 Overall Diameter (mm): **1491**

Rim: **DW20B**
 Static Loaded Radius (mm): **668**
 Rolling Circumference (mm): **4439**

TRA Code: **R-1W**
 Load Index/Speed Symbol: **157/A8 - 154/D**
 TT/TL: **TL**

Inflation Pressure	Speed, km/h								
	Recommended Load Capacity in Different Speed and Pressure, kg								
bar	10	15	20	25	30	35	40	50	65
0,6	2970	2655	2435	2200	2120	2040	1980	1895	1800
0,8	3465	3095	2840	2565	2470	2380	2310	2210	2100
1,0	3900	3485	3200	2885	2780	2680	2600	2485	2365
1,2	4335	3875	3555	3210	3090	2975	2890	2760	2625
1,4	4770	4260	3910	3530	3405	3275	3180	3035	2890
1,6	5140	4590	4215	3800	3665	3530	3425	3275	3115
2,0	5695	5085	4670	4210	4060	3910	3795	3625	3450
2,4	6190	5530	5075	4580	4415	4250	4125	3940	3750

Inflation Pressure	Speed, mph								
	Recommended Load Capacity in Different Speed and Pressure, lbs								
psi	6	9	12	16	19	22	25	31	40
9	6530	5840	5360	4840	4660	4490	4360	4170	3960
12	7620	6810	6250	5640	5440	5230	5080	4860	4620
15	8580	7660	7040	6350	6120	5890	5720	5470	5200
17	9540	8520	7820	7060	6800	6550	6360	6070	5780
20	10490	9370	8600	7770	7490	7210	7000	6680	6360
23	11300	10100	9270	8360	8060	7760	7540	7210	6850
29	12520	11190	10270	9270	8930	8600	8350	7980	7590
35	13610	12160	11160	10070	9710	9350	9080	8670	8250

540/65 R30

Product Code: **UR6530540102OZK**
Inflated Unloaded Dimensions
 Section Width (mm): **550**
 Overall Diameter (mm): **1470**

Rim: **W16L**
 Static Loaded Radius (mm): **664**
 Rolling Circumference (mm): **4396**

TRA Code: **R-1W**
 Load Index/Speed Symbol: **153/A8 - 150/D**
 TT/TL: **TL**

Inflation Pressure	Speed, km/h								
	Recommended Load Capacity in Different Speed and Pressure, kg								
bar	10	15	20	25	30	35	40	50	65
0,6	2635	2350	2160	1950	1880	1810	1755	1690	1610
0,8	3070	2740	2515	2270	2190	2105	2045	1975	1880
1,0	3450	3080	2830	2555	2460	2370	2300	2220	2115
1,2	3835	3425	3145	2835	2735	2630	2555	2465	2345
1,4	4225	3770	3460	3125	3010	2900	2815	2715	2580
1,6	4545	4060	3725	3365	3240	3120	3030	2925	2785
2,0	5040	4500	4135	3730	3595	3460	3360	3240	3085
2,4	5475	4890	4490	4050	3905	3760	3650	3520	3350

Inflation Pressure	Speed, mph								
	Recommended Load Capacity in Different Speed and Pressure, lbs								
psi	6	9	12	16	19	22	25	31	40
9	5790	5170	4750	4290	4130	3980	3860	3720	3540
12	6750	6030	5530	4990	4810	4630	4500	4350	4140
15	7590	6780	6220	5620	5410	5210	5060	4880	4650
17	8430	7530	6910	6240	6010	5790	5620	5420	5160
20	9290	8300	7620	6880	6630	6380	6190	5970	5680
23	10000	8930	8200	7400	7130	6870	6670	6440	6130
29	11090	9900	9090	8210	7910	7610	7390	7130	6790
35	12050	10760	9880	8910	8590	8270	8030	7740	7370

600/65 R30

Product Code:
UR6530600102OZK
Inflated Unloaded Dimensions
Section Width (mm): **601**
Overall Diameter (mm): **1542**

Rim: **DW20B**
Static Loaded Radius (mm): **685**
Rolling Circumference (mm): **4546**

TRA Code:
Load Index/Speed Symbol:
155/D
TT/TL: **TL**

Inflation Pressure	Speed, km/h						
	Recommended Load Capacity in Different Speed and Pressure, kg						
bar	10	20	30	40	50	65	70
0,8	3190	2610	2440	2330	2230	2130	1930
1	3660	2990	2800	2670	2550	2440	2210
1,2	4060	3330	3110	2960	2840	2710	2460
1,6	4820	3950	3690	3510	3360	3210	2920
2	5400	4420	4130	3940	3770	3600	3270
2,4	5810	4760	4450	4240	4060	3875	3520

Inflation Pressure	Speed, mph						
	Recommended Load Capacity in Different Speed and Pressure, lbs						
psi	6	9	12	16	19	22	25
12	7030	5750	5370	5130	4910	4690	4250
15	8060	6590	6170	5880	5620	5370	4870
17	8950	7340	6850	6520	6260	5970	5420
23	10620	8700	8130	7730	7400	7070	6430
29	11900	9740	9100	8680	8310	7930	7200
35	12800	10490	9810	9340	8950	8540	7760

800/65 R32

Product Code:
UR6532800102OZK
Inflated Unloaded Dimensions
Section Width (mm): **800**
Overall Diameter (mm): **1858**

Rim: **DW27B**
Static Loaded Radius (mm): **824**
Rolling Circumference (mm): **5509**

TRA Code: **R-1W**
Load Index/Speed Symbol:
178/A8 – 175/B
TT/TL: **TL**

Inflation Pressure	Speed, km/h							
	Recommended Load Capacity in Different Speed and Pressure, kg							
bar	10	15	20	25	30	35	40	50
1,2	7200	6430	5905	5330	5135	4945	4800	4370
1,6	7650	6835	6275	5660	5455	5255	5100	4640
2,0	8550	7640	7010	6325	6100	5870	5700	5185
2,4	9450	8440	7750	6995	6740	6490	6300	5735
2,8	10350	9245	8485	7660	7385	7105	6900	6280
3,2	11250	10050	9225	8325	8025	7725	7500	6900

Inflation Pressure	Speed, mph							
	Recommended Load Capacity in Different Speed and Pressure, lbs							
psi	6	9	12	16	19	22	25	31
17	15840	14150	12990	11720	11300	10880	10560	9610
23	16830	15030	13800	12450	12010	11560	11220	10210
29	18810	16800	15420	13920	13420	12920	12540	11410
35	20790	18570	17050	15380	14830	14280	13860	12610
41	22770	20340	18670	16850	16240	15640	15180	13810
46	24750	22110	20300	18320	17660	17000	16500	15180

540/65 R34

Product Code: **UR6534540102OZK**
Inflated Unloaded Dimensions
 Section Width (mm): **550**
 Overall Diameter (mm): **1575**

Rim: **W16L**
 Static Loaded Radius (mm): **716**
 Rolling Circumference (mm): **4725**

TRA Code: **R-1W**
 Load Index/Speed Symbol: **155/A8 - 152/D**
 TT/TL: **TL**

Inflation Pressure	Speed, km/h								
	Recommended Load Capacity in Different Speed and Pressure, kg								
bar	10	15	20	25	30	35	40	50	65
0,6	2790	2490	2290	2065	1990	1915	1860	1795	1705
0,8	3255	2910	2670	2410	2320	2235	2170	2090	1990
1	3670	3275	3005	2715	2615	2520	2445	2350	2240
1,2	4075	3640	3340	3015	2905	2795	2715	2615	2485
1,4	4480	4000	3670	3315	3195	3075	2985	2875	2735
1,6	4830	4315	3960	3575	3445	3315	3220	3100	2950
2	5350	4775	4385	3955	3815	3670	3565	3435	3270
2,4	5815	5195	4765	4300	4145	3990	3875	3730	3550

Inflation Pressure	Speed, mph								
	Recommended Load Capacity in Different Speed and Pressure, lbs								
psi	6	9	12	16	19	22	25	31	40
9	6140	5480	5030	4540	4380	4220	4090	3950	3750
12	7160	6400	5870	5300	5110	4920	4770	4600	4380
15	8070	7210	6620	5970	5760	5540	5380	5170	4930
17	8960	8000	7350	6630	6390	6150	5970	5750	5470
20	9850	8800	8080	7290	7030	6770	6570	6330	6020
23	10630	9490	8710	7860	7580	7300	7080	6820	6490
29	11770	10510	9650	8710	8390	8080	7840	7560	7190
35	12790	11420	10490	9460	9120	8780	8530	8210	7810

540/65 R38

Product Code: **UR6538540102OZK**
Inflated Unloaded Dimensions
 Section Width (mm): **550**
 Overall Diameter (mm): **1675**

Rim: **W16L**
 Static Loaded Radius (mm): **767**
 Rolling Circumference (mm): **5039**

TRA Code: **R-1W**
 Load Index/Speed Symbol: **156/A8 - 153/D**
 TT/TL: **TL**

Inflation Pressure	Speed, km/h								
	Recommended Load Capacity in Different Speed and Pressure, kg								
bar	10	15	20	25	30	35	40	50	65
0,6	2880	2575	2360	2130	2055	1980	1920	1845	1755
0,8	3360	3000	2755	2485	2395	2305	2240	2150	2045
1,0	3780	3375	3100	2795	2695	2595	2520	2420	2300
1,2	4200	3750	3445	3110	2995	2885	2800	2685	2555
1,4	4620	4125	3790	3420	3295	3170	3080	2955	2815
1,6	4980	4450	4085	3685	3550	3420	3320	3185	3030
2,0	5520	4930	4525	4085	3940	3790	3680	3530	3360
2,4	6000	5360	4920	4440	4280	4120	4000	3835	3650

Inflation Pressure	Speed, mph								
	Recommended Load Capacity in Different Speed and Pressure, lbs								
psi	6	9	12	16	19	22	25	31	40
9	6340	5660	5200	4690	4520	4350	4220	4060	3860
12	7390	6600	6060	5470	5270	5080	4930	4730	4500
15	8320	7430	6820	6150	5930	5710	5540	5320	5060
17	9240	8250	7580	6840	6590	6340	6160	5910	5620
20	10160	9080	8330	7520	7250	6980	6780	6500	6190
23	10960	9790	8980	8110	7810	7520	7300	7010	6670
29	12140	10850	9960	8990	8660	8340	8100	7770	7390
35	13200	11790	10820	9770	9420	9060	8800	8440	8030

600/65 R34

Product Code: **UR6534600102OZK**
Inflated Unloaded Dimensions
 Section Width (mm): **601**
 Overall Diameter (mm): **1644**

Rim: **DW20B**
 Static Loaded Radius (mm): **744**
 Rolling Circumference (mm): **4920**

TRA Code: **R-1W**
 Load Index/Speed Symbol: **160/A8-157/D**
 TT/TL: **TL**

Inflation Pressure	Speed, km/h								
	Recommended Load Capacity in Different Speed and Pressure, kg								
bar	10	15	20	25	30	35	40	50	65
1,0	3900	3480	3195	3080	2990	2910	2845	2730	2600
1,6	5135	4590	4210	4055	3935	3835	3750	3595	3425
2,0	5755	5140	4720	4545	4410	4295	4200	4030	3835
2,4	6190	5530	5075	4890	4745	4620	4515	4330	4125

Inflation Pressure	Speed, mph								
	Recommended Load Capacity in Different Speed and Pressure, lbs								
psi	6	9	12	16	19	22	25	31	40
15	8665	7740	7105	6845	6640	6470	6325	6065	5775
23	11415	10195	9360	9015	8750	8520	8330	7990	7610
29	12790	11425	10485	10100	9805	9550	9335	8950	8525
35	13750	12285	11275	10865	10540	10265	10040	9625	9165

600/65 R38

Product Code: **UR6538600102OZK**
Inflated Unloaded Dimensions
 Section Width (mm): **595**
 Overall Diameter (mm): **1750**

Rim: **DW20B**
 Static Loaded Radius (mm): **797**
 Rolling Circumference (mm): **5251**

TRA Code: **R-1W**
 Load Index/Speed Symbol: **162/A8 - 159/D**
 TT/TL: **TL**

Inflation Pressure	Speed, km/h								
	Recommended Load Capacity in Different Speed and Pressure, kg								
bar	10	15	20	25	30	35	40	50	65
0,6	3420	3055	2805	2530	2440	2350	2280	2210	2100
0,8	3990	3565	3270	2955	2845	2740	2660	2575	2450
1,0	4495	4015	3685	3325	3205	3085	2995	2895	2760
1,2	4990	4455	4090	3690	3560	3425	3325	3220	3065
1,4	5490	4905	4500	4065	3915	3770	3660	3540	3370
1,6	5920	5285	4850	4380	4220	4065	3945	3815	3635
2,0	6555	5855	5375	4850	4675	4500	4370	4230	4025
2,4	7125	6365	5845	5275	5085	4895	4750	4595	4375

Inflation Pressure	Speed, mph								
	Recommended Load Capacity in Different Speed and Pressure, lbs								
psi	6	9	12	16	19	22	25	31	40
9	7520	6720	6170	5570	5370	5170	5020	4860	4620
12	8780	7840	7200	6500	6260	6030	5850	5670	5390
15	9880	8830	8100	7310	7050	6790	6590	6370	6070
17	10970	9800	9000	8120	7830	7540	7320	7080	6740
20	12080	10790	9900	8940	8620	8290	8050	7790	7410
23	13020	11630	10670	9630	9290	8940	8680	8390	8000
29	14420	12880	11830	10670	10290	9900	9610	9310	8860
35	15680	14000	12850	11600	11180	10760	10450	10110	9630

650/65 R38

Product Code: **UR6538650102OZK**
Inflated Unloaded Dimensions
 Section Width (mm): **650**
 Overall Diameter (mm): **1820**

Rim: **DW20B**
 Static Loaded Radius (mm): **825**
 Rolling Circumference (mm): **5449**

TRA Code: **R-1W**
 Load Index/Speed Symbol: **166/A8 - 163/D**
 TT/TL: **TL**

Inflation Pressure	Speed, km/h								
	Recommended Load Capacity in Different Speed and Pressure, kg								
bar	10	15	20	25	30	35	40	50	65
0,6	3820	3410	3130	2825	2725	2620	2545	2460	2340
0,8	4455	3980	3655	3295	3180	3060	2970	2870	2730
1,0	5010	4475	4110	3705	3575	3440	3340	3230	3075
1,2	5565	4970	4565	4120	3970	3820	3710	3585	3415
1,4	6130	5475	5025	4535	4370	4210	4085	3945	3755
1,6	6600	5895	5410	4885	4710	4530	4400	4250	4050
2,0	7320	6540	6000	5415	5220	5025	4880	4715	4485
2,4	7950	7100	6520	5885	5670	5460	5300	5120	4875

Inflation Pressure	Speed, mph								
	Recommended Load Capacity in Different Speed and Pressure, lbs								
psi	6	9	12	16	19	22	25	31	40
9	8400	7500	6890	6220	5990	5770	5600	5410	5150
12	9800	8760	8040	7250	6990	6730	6530	6310	6010
15	11020	9850	9040	8160	7860	7570	7350	7110	6770
17	12240	10940	10040	9060	8730	8410	8160	7890	7510
20	13480	12040	11060	9970	9620	9260	8990	8680	8260
20	14520	12970	11910	10740	10360	9970	9680	9350	8910
29	16100	14390	13200	11920	11490	11060	10740	10370	9870
35	17490	15620	14340	12940	12480	12010	11660	11260	10730

650/65 R42

Product Code: **UR6542650102OZK**
Inflated Unloaded Dimensions
 Section Width (mm): **650**
 Overall Diameter (mm): **1913**

Rim: **DW20B**
 Static Loaded Radius (mm): **872**
 Rolling Circumference (mm): **5744**

TRA Code: **R-1W**
 Load Index/Speed Symbol: **168/A8 - 165/D**
 TT/TL: **TL**

Inflation Pressure	Speed, km/h								
	Recommended Load Capacity in Different Speed and Pressure, kg								
bar	10	15	20	25	30	35	40	50	65
0,6	4035	3605	3310	2985	2880	2770	2690	2600	2475
0,8	4710	4210	3860	3485	3360	3235	3140	3030	2885
1,0	5295	4730	4340	3920	3775	3635	3530	3410	3245
1,2	5880	5255	4820	4350	4195	4040	3920	3790	3605
1,4	6475	5780	5305	4790	4615	4445	4315	4170	3970
1,6	6975	6230	5720	5160	4975	4790	4650	4495	4275
2,0	7735	6910	6340	5720	5515	5310	5155	4980	4740
2,4	8400	7505	6890	6215	5990	5770	5600	5120	5150

Inflation Pressure	Speed, mph								
	Recommended Load Capacity in Different Speed and Pressure, lbs								
psi	6	9	12	16	19	22	25	31	40
9	8880	7930	7280	6570	6330	6100	5920	5720	5450
12	10360	9260	8500	7670	7390	7110	6910	6670	6350
15	11650	10410	9550	8620	8310	8000	7770	7500	7140
17	12940	11560	10610	9570	9230	8880	8620	8340	7930
20	14240	12720	11680	10540	10160	9780	9490	9170	8730
20	15350	13710	12580	11360	10950	10540	10230	9890	9410
29	17010	15200	13950	12590	12140	11680	11340	10960	10430
35	18480	16510	15150	13680	13180	12690	12320	11260	11330

240/70 R16

Product Code: **UR7016240102OZK**
Inflated Unloaded Dimensions
 Section Width (mm): **245**
 Overall Diameter (mm): **745**

Rim: **W8**
 Static Loaded Radius (mm): **339**
 Rolling Circumference (mm): **2234**

TRA Code: **R-1W**
 Load Index/Speed Symbol: **104/A8 - 104/B**
 TT/TL: **TL**

Inflation Pressure	Speed, km/h							
	Recommended Load Capacity in Different Speed and Pressure, kg							
bar	10	15	20	25	30	35	40	50
0,6	640	570	525	470	455	440	425	385
0,8	735	655	605	545	525	505	490	445
1,0	840	750	690	620	600	575	560	510
1,2	945	845	775	700	675	650	630	575
1,4	1060	945	865	785	755	725	705	640
1,6	1165	1040	955	860	830	800	775	705
2,0	1260	1125	1035	930	900	865	840	765
2,4	1350	1205	1105	1000	965	925	900	820

Inflation Pressure	Speed, mph							
	Recommended Load Capacity in Different Speed and Pressure, lbs							
psi	6	9	12	16	19	22	25	31
9	1400	1250	1150	1040	1000	960	940	855
12	1620	1450	1330	1200	1150	1110	1080	985
15	1850	1650	1520	1370	1320	1270	1230	1120
17	2080	1860	1710	1540	1480	1430	1390	1265
20	2330	2080	1910	1720	1660	1600	1550	1410
23	2560	2290	2100	1890	1820	1760	1710	1555
29	2770	2480	2270	2050	1980	1900	1850	1685
35	2970	2650	2440	2200	2120	2040	1980	1800

260/70 R16

Product Code: **UR7016260102OZK**
Inflated Unloaded Dimensions
 Section Width (mm): **260**
 Overall Diameter (mm): **770**

Rim: **W8**
 Static Loaded Radius (mm): **349**
 Rolling Circumference (mm): **2305**

TRA Code: **R-1W**
 Load Index/Speed Symbol: **109/A8 - 109/B**
 TT/TL: **TL**

Inflation Pressure	Speed, km/h							
	Recommended Load Capacity in Different Speed and Pressure, kg							
bar	10	15	20	25	30	35	40	50
0,6	730	650	595	540	520	500	485	440
0,8	840	750	690	620	600	575	560	510
1,0	960	860	785	710	685	660	640	580
1,2	1090	970	890	805	775	745	725	660
1,4	1210	1080	990	895	860	830	805	735
1,6	1335	1195	1095	990	950	915	890	810
2,0	1440	1285	1180	1065	1025	990	960	875
2,4	1545	1380	1265	1145	1100	1060	1030	935

Inflation Pressure	Speed, mph							
	Recommended Load Capacity in Different Speed and Pressure, lbs							
psi	6	9	12	16	19	22	25	31
9	1600	1430	1310	1180	1140	1100	1070	975
12	1850	1650	1520	1370	1320	1270	1230	1120
15	2110	1890	1730	1560	1510	1450	1410	1285
17	2390	2140	1960	1770	1710	1640	1600	1455
20	2660	2370	2180	1970	1890	1820	1770	1610
23	2940	2620	2410	2170	2090	2020	1960	1785
29	3170	2830	2600	2350	2260	2180	2110	1920
35	3400	3040	2790	2510	2420	2330	2270	2065

280/70 R16

Product Code: **UR70162801020ZK**
Inflated Unloaded Dimensions
 Section Width (mm): **282**
 Overall Diameter (mm): **798**

Rim: **W9**
 Static Loaded Radius (mm): **360**
 Rolling Circumference (mm): **2384**

TRA Code: **R-1W**
 Load Index/Speed Symbol: **112/A8 - 112/B**
 TT/TL: **TL**

Inflation Pressure	Speed, km/h							
	Recommended Load Capacity in Different Speed and Pressure, kg							
bar	10	15	20	25	30	35	40	50
0,6	790	705	645	585	560	540	525	480
0,8	885	790	725	655	630	610	590	535
1,0	985	880	805	725	700	675	655	595
1,2	1080	965	885	800	770	740	720	655
1,4	1180	1050	965	870	840	810	785	715
1,6	1275	1140	1045	945	910	875	850	775
2,0	1480	1320	1210	1095	1055	1015	985	895
2,4	1680	1500	1380	1245	1200	1155	1120	1020

Inflation Pressure	Speed, mph							
	Recommended Load Capacity in Different Speed and Pressure, lbs							
psi	6	9	12	16	19	22	25	31
9	1730	1550	1420	1280	1240	1190	1160	1055
12	1950	1740	1600	1440	1390	1340	1300	1185
15	2160	1930	1770	1600	1540	1490	1440	1310
17	2380	2120	1950	1760	1690	1630	1580	1440
20	2590	2310	2130	1920	1850	1780	1730	1575
23	2810	2510	2300	2080	2000	1930	1870	1700
29	3250	2900	2670	2400	2320	2230	2170	1975
35	3700	3300	3030	2730	2640	2540	2460	2240

280/70 R18

Product Code: **UR70182801020ZK**
Inflated Unloaded Dimensions
 Section Width (mm): **282**
 Overall Diameter (mm): **849**

Rim: **W9**
 Static Loaded Radius (mm): **385**
 Rolling Circumference (mm): **2544**

TRA Code: **R-1W**
 Load Index/Speed Symbol: **114/A8 - 114/B**
 TT/TL: **TL**

Inflation Pressure	Speed, km/h							
	Recommended Load Capacity in Different Speed and Pressure, kg							
bar	10	15	20	25	30	35	40	50
0,6	825	735	675	610	590	565	550	500
0,8	930	830	765	690	665	640	620	565
1,0	1035	925	850	765	740	710	690	630
1,2	1140	1020	935	845	815	785	760	690
1,4	1245	1110	1020	920	890	855	830	755
1,6	1350	1205	1105	1000	965	925	900	820
2,0	1560	1395	1280	1155	1115	1070	1040	945
2,4	1770	1580	1450	1310	1265	1215	1180	1075

Inflation Pressure	Speed, mph							
	Recommended Load Capacity in Different Speed and Pressure, lbs							
psi	6	9	12	16	19	22	25	31
9	1820	1620	1490	1340	1300	1250	1210	1100
12	2050	1830	1680	1510	1460	1410	1360	1240
15	2280	2040	1870	1690	1620	1560	1520	1385
17	2510	2240	2060	1860	1790	1720	1670	1520
20	2740	2450	2250	2030	1950	1880	1830	1665
23	2970	2650	2440	2200	2120	2040	1980	1800
29	3430	3070	2810	2540	2450	2360	2290	2085
35	3890	3480	3190	2880	2780	2670	2600	2365

260/70 R20

Product Code:
UR7020260102OZK
Inflated Unloaded Dimensions
Section Width (mm): **260**
Overall Diameter (mm): **875**

Rim: **W8**
Static Loaded Radius (mm): **401**
Rolling Circumference (mm): **2634**

TRA Code: **R-1W**
Load Index/Speed Symbol:
113/A8 - 113/B
TT/TL: **TL**

Inflation Pressure	Speed, km/h							
	Recommended Load Capacity in Different Speed and Pressure, kg							
bar	10	15	20	25	30	35	40	50
0,6	820	730	670	605	585	560	545	495
0,8	940	840	770	695	670	645	625	570
1,0	1075	960	880	795	765	735	715	650
1,2	1210	1080	990	895	860	830	805	735
1,4	1350	1205	1105	1000	965	925	900	820
1,6	1485	1325	1220	1100	1060	1020	990	900
2,0	1605	1435	1315	1190	1145	1100	1070	975
2,4	1725	1540	1415	1275	1230	1185	1150	1045

Inflation Pressure	Speed, mph							
	Recommended Load Capacity in Different Speed and Pressure, lbs							
psi	6	9	12	16	19	22	25	31
9	1800	1610	1470	1330	1280	1230	1200	1090
12	2060	1840	1690	1530	1470	1420	1380	1255
15	2360	2110	1930	1750	1680	1620	1570	1430
17	2660	2370	2180	1970	1890	1820	1770	1610
20	2970	2650	2440	2200	2120	2040	1980	1800
23	3270	2920	2680	2420	2330	2240	2180	1985
29	3530	3150	2900	2610	2520	2420	2350	2140
35	3800	3390	3110	2810	2710	2610	2530	2300

280/70 R20

Product Code:
UR7020280102OZK
Inflated Unloaded Dimensions
Section Width (mm): **282**
Overall Diameter (mm): **900**

Rim: **W9**
Static Loaded Radius (mm): **411**
Rolling Circumference (mm): **2704**

TRA Code: **R-1W**
Load Index/Speed Symbol:
116/A8 - 116/B
TT/TL: **TL**

Inflation Pressure	Speed, km/h							
	Recommended Load Capacity in Different Speed and Pressure, kg							
bar	10	15	20	25	30	35	40	50
0,6	885	790	725	655	630	610	590	535
0,8	1015	905	830	750	720	695	675	615
1,0	1165	1040	955	860	830	800	775	705
1,2	1315	1175	1075	970	935	900	875	795
1,4	1465	1305	1200	1080	1045	1005	975	885
1,6	1615	1440	1320	1195	1150	1105	1075	980
2,0	1750	1560	1435	1295	1245	1200	1165	1060
2,4	1875	1675	1540	1390	1340	1290	1250	1140

Inflation Pressure	Speed, mph							
	Recommended Load Capacity in Different Speed and Pressure, lbs							
psi	6	9	12	16	19	22	25	31
9	1950	1740	1600	1440	1390	1340	1300	1185
12	2230	1990	1830	1650	1590	1530	1490	1355
15	2560	2290	2100	1890	1820	1760	1710	1555
17	2890	2580	2370	2140	2060	1980	1930	1755
20	3220	2880	2640	2380	2290	2210	2150	1955
23	3550	3170	2910	2620	2530	2440	2370	2155
29	3850	3430	3150	2840	2740	2640	2560	2330
35	4130	3690	3380	3050	2940	2830	2750	2505

300/70 R20

Product Code: **R7020300102**
Inflated Unloaded Dimensions
 Section Width (mm): **295**
 Overall Diameter (mm): **952**

Rim: **W9**
 Static Loaded Radius (mm): **432**
 Rolling Circumference (mm): **2851**

TRA Code: **R-1W**
 Load Index/Speed Symbol: **120/A8 - 117/B**
 TT/TL: **TL**

Inflation Pressure	Speed, km/h							
	Recommended Load Capacity in Different Speed and Pressure, kg							
bar	10	15	20	25	30	35	40	50
0,6	990	885	810	735	705	680	660	600
0,8	1140	1020	935	845	815	785	760	690
1,0	1305	1165	1070	965	930	895	870	790
1,2	1470	1315	1205	1090	1050	1010	980	890
1,4	1645	1465	1345	1215	1170	1130	1095	995
1,6	1810	1615	1480	1340	1290	1240	1205	1095
2,0	1960	1750	1605	1450	1395	1345	1305	1195
2,4	2100	1875	1720	1555	1500	1440	1400	1285

Inflation Pressure	Speed, mph							
	Recommended Load Capacity in Different Speed and Pressure, lbs							
psi	6	9	12	16	19	22	25	31
9	2180	1940	1790	1610	1550	1500	1450	1320
12	2510	2240	2060	1860	1790	1720	1670	1520
15	2870	2570	2350	2130	2050	1970	1910	1740
17	3230	2890	2650	2390	2310	2220	2160	1960
20	3610	3230	2960	2670	2580	2480	2410	2190
23	3980	3550	3260	2940	2840	2730	2650	2410
29	4310	3850	3530	3190	3070	2960	2870	2630
35	4620	4130	3790	3420	3300	3170	3080	2830

320/70 R20

Product Code: **UR7020320102OZK**
Inflated Unloaded Dimensions
 Section Width (mm): **319**
 Overall Diameter (mm): **982**

Rim: **W10**
 Static Loaded Radius (mm): **444**
 Rolling Circumference (mm): **2936**

TRA Code: **R-1W**
 Load Index/Speed Symbol: **113/A8 - 113/B**
 TT/TL: **TL**

Inflation Pressure	Speed, km/h							
	Recommended Load Capacity in Different Speed and Pressure, kg							
bar	10	15	20	25	30	35	40	50
0,6	975	870	800	720	695	670	650	590
0,8	1125	1005	925	835	805	775	750	685
1,0	1275	1140	1045	945	910	875	850	775
1,2	1425	1275	1170	1055	1015	980	950	865
1,4	1575	1405	1290	1165	1125	1080	1050	955
1,6	1725	1540	1415	1275	1230	1185	1150	1045

Inflation Pressure	Speed, mph							
	Recommended Load Capacity in Different Speed and Pressure, lbs							
psi	6	9	12	16	19	22	25	31
9	2150	1920	1760	1590	1530	1470	1430	1300
12	2480	2210	2030	1830	1770	1700	1650	1500
15	2810	2510	2300	2080	2000	1930	1870	1700
17	3140	2800	2570	2320	2240	2150	2090	1900
20	3470	3100	2840	2570	2470	2380	2310	2100
23	3800	3390	3110	2810	2710	2610	2530	2300

360/70 R20

Product Code: **UR7020360102OZK**
Inflated Unloaded Dimensions
 Section Width (mm): **357**
 Overall Diameter (mm): **1042**

Rim: **W11**
 Static Loaded Radius (mm): **468**
 Rolling Circumference (mm): **3106**

TRA Code: **R-1W**
 Load Index/Speed Symbol: **129/A8 - 129/B**
 TT/TL: **TL**

Inflation Pressure	Speed, km/h							
	Recommended Load Capacity in Different Speed and Pressure, kg							
bar	10	15	20	25	30	35	40	50
0,6	1305	1165	1070	965	930	895	870	790
0,8	1500	1340	1230	1110	1070	1030	1000	910
1,0	1725	1540	1415	1275	1230	1185	1150	1045
1,2	1945	1735	1595	1435	1385	1335	1295	1180
1,4	2170	1935	1775	1605	1545	1490	1445	1315
1,6	2395	2135	1960	1770	1705	1645	1595	1450
2,0	2590	2310	2120	1915	1845	1775	1725	1570
2,4	2775	2480	2275	2055	1980	1905	1850	1685

Inflation Pressure	Speed, mph							
	Recommended Load Capacity in Different Speed and Pressure, lbs							
psi	6	9	12	16	19	22	25	31
9	2870	2570	2350	2130	2050	1970	1910	1740
12	3300	2950	2710	2440	2350	2270	2200	2000
15	3800	3390	3110	2810	2710	2610	2530	2300
17	4270	3820	3500	3160	3050	2930	2850	2595
20	4770	4260	3910	3530	3400	3270	3180	2895
23	5260	4700	4320	3890	3760	3610	3510	3195
29	5690	5090	4670	4210	4060	3910	3800	3460
35	6110	5450	5010	4520	4360	4190	4070	3705

380/70 R20

Product Code: **UR7020380102OZK**
Inflated Unloaded Dimensions
 Section Width (mm): **380**
 Overall Diameter (mm): **1082**

Rim: **W12**
 Static Loaded Radius (mm): **484**
 Rolling Circumference (mm): **3219**

TRA Code: **R-1W**
 Load Index/Speed Symbol: **122/A8 - 122/B**
 TT/TL: **TL**

Inflation Pressure	Speed, km/h							
	Recommended Load Capacity in Different Speed and Pressure, kg							
bar	10	15	20	25	30	35	40	50
0,6	1315	1175	1075	970	935	900	875	795
0,8	1500	1340	1230	1110	1070	1030	1000	910
1,0	1690	1510	1385	1250	1205	1160	1125	1025
1,2	1875	1675	1540	1390	1340	1290	1250	1140
1,4	2065	1845	1690	1525	1470	1415	1375	1250
1,6	2250	2010	1845	1665	1605	1545	1500	1365

Inflation Pressure	Speed, mph							
	Recommended Load Capacity in Different Speed and Pressure, lbs							
psi	6	9	12	16	19	22	25	31
9	2890	2580	2370	2140	2060	1980	1930	1755
12	3300	2950	2710	2440	2350	2270	2200	2000
15	3710	3320	3040	2750	2650	2550	2480	2255
17	4130	3690	3380	3050	2940	2830	2750	2505
20	4540	4050	3720	3360	3240	3120	3030	2755
23	4950	4420	4060	3660	3530	3400	3300	3005

320/70 R24

Product Code:
UR70243201020ZK
Inflated Unloaded Dimensions
Section Width (mm): **319**
Overall Diameter (mm): **1095**

Rim: **W10**
Static Loaded Radius (mm): **499**
Rolling Circumference (mm): **3288**

TRA Code: **R-1W**
Load Index/Speed Symbol:
116/A8 - 116/B
TT/TL: **TL**

Inflation Pressure	Speed, km/h							
	Recommended Load Capacity in Different Speed and Pressure, kg							
bar	10	15	20	25	30	35	40	50
0,6	1035	925	850	765	740	710	690	630
0,8	1200	1070	985	890	855	825	800	730
1,0	1375	1225	1125	1015	980	940	915	835
1,2	1540	1375	1260	1140	1095	1055	1025	935
1,4	1710	1530	1400	1265	1220	1175	1140	1035
1,6	1875	1675	1540	1390	1340	1290	1250	1140

Inflation Pressure	Speed, mph							
	Recommended Load Capacity in Different Speed and Pressure, lbs							
psi	6	9	12	16	19	22	25	31
9	2280	2040	1870	1690	1620	1560	1520	1385
12	2640	2360	2160	1950	1880	1810	1760	1600
15	3020	2700	2480	2240	2150	2070	2010	1830
17	3380	3020	2770	2500	2410	2320	2260	2055
20	3760	3360	3080	2780	2680	2580	2510	2285
23	4130	3690	3380	3050	2940	2830	2750	2505

360/70 R24

Product Code:
UR70243601020ZK
Inflated Unloaded Dimensions
Section Width (mm): **357**
Overall Diameter (mm): **1152**

Rim: **W11**
Static Loaded Radius (mm): **522**
Rolling Circumference (mm): **3449**

TRA Code: **R-1W**
Load Index/Speed Symbol:
122/A8 - 122/B
TT/TL: **TL**

Inflation Pressure	Speed, km/h							
	Recommended Load Capacity in Different Speed and Pressure, kg							
bar	10	15	20	25	30	35	40	50
0,6	1240	1105	1015	915	885	850	825	750
0,8	1440	1285	1180	1065	1025	990	960	875
1,0	1645	1465	1345	1215	1170	1130	1095	995
1,2	1845	1650	1515	1365	1315	1265	1230	1120
1,4	2050	1830	1680	1515	1460	1405	1365	1240
1,6	2250	2010	1845	1665	1605	1545	1500	1365

Inflation Pressure	Speed, mph							
	Recommended Load Capacity in Different Speed and Pressure, lbs							
psi	6	9	12	16	19	22	25	31
9	2720	2430	2230	2020	1940	1870	1820	1655
12	3170	2830	2600	2350	2260	2180	2110	1920
15	3610	3230	2960	2670	2580	2480	2410	2195
17	4060	3630	3330	3000	2900	2790	2710	2465
20	4510	4020	3690	3330	3210	3090	3000	2730
23	4950	4420	4060	3660	3530	3400	3300	3005

380/70 R24

Product Code: **UR7024380102OZK**
Inflated Unloaded Dimensions
 Section Width (mm): **380**
 Overall Diameter (mm): **1190**

Rim: **W12**
 Static Loaded Radius (mm): **537**
 Rolling Circumference (mm): **3556**

TRA Code: **R-1W**
 Load Index/Speed Symbol: **125/A8 - 125/B**
 TT/TL: **TL**

Inflation Pressure	Speed, km/h							
	Recommended Load Capacity in Different Speed and Pressure, kg							
bar	10	15	20	25	30	35	40	50
0,6	1365	1220	1120	1010	975	935	910	830
0,8	1590	1420	1305	1175	1135	1090	1060	965
1,0	1810	1615	1480	1340	1290	1240	1205	1095
1,2	2035	1815	1665	1505	1450	1395	1355	1235
1,4	2260	2015	1850	1670	1610	1550	1505	1370
1,6	2475	2210	2030	1830	1765	1700	1650	1500

Inflation Pressure	Speed, mph							
	Recommended Load Capacity in Different Speed and Pressure, lbs							
psi	6	9	12	16	19	22	25	31
9	3000	2680	2460	2220	2140	2060	2000	1820
12	3500	3120	2870	2590	2490	2400	2330	2120
15	3980	3550	3260	2940	2840	2730	2650	2410
17	4470	4000	3670	3310	3190	3070	2980	2710
20	4970	4440	4070	3680	3540	3410	3310	3010
23	5450	4860	4470	4030	3890	3740	3630	3305

420/70 R24

Product Code: **UR7024420102OZK**
Inflated Unloaded Dimensions
 Section Width (mm): **418**
 Overall Diameter (mm): **1248**

Rim: **W12**
 Static Loaded Radius (mm): **560**
 Rolling Circumference (mm): **3720**

TRA Code: **R-1W**
 Load Index/Speed Symbol: **130/A8 - 130/B**
 TT/TL: **TL**

Inflation Pressure	Speed, km/h							
	Recommended Load Capacity in Different Speed and Pressure, kg							
bar	10	15	20	25	30	35	40	50
0,6	1570	1400	1285	1160	1120	1075	1045	950
0,8	1830	1635	1500	1355	1305	1255	1220	1110
1,0	2085	1865	1710	1545	1485	1430	1390	1265
1,2	2340	2090	1920	1730	1670	1605	1560	1420
1,4	2595	2320	2130	1920	1850	1780	1730	1575
1,6	2850	2545	2335	2110	2035	1955	1900	1730

Inflation Pressure	Speed, mph							
	Recommended Load Capacity in Different Speed and Pressure, lbs							
psi	6	9	12	16	19	22	25	31
9	3450	3080	2830	2550	2460	2370	2300	2095
12	4030	3600	3300	2980	2870	2770	2680	2440
15	4590	4100	3760	3390	3270	3150	3060	2785
17	5150	4600	4220	3810	3670	3540	3430	3120
20	5710	5100	4680	4220	4070	3920	3810	3465
23	6270	5600	5140	4640	4470	4310	4180	3805

460/70R24

Product Code:
UR7024460102OZK
Inflated Unloaded Dimensions
Section Width (mm): **460**
Overall Diameter (mm): **1260**

Rim: **W14**
Static Loaded Radius (mm): **565**
Rolling Circumference (mm): **3754**

TRA Code: **R-1W**
Load Index/Speed Symbol:
159/A8 - 159/B
TT/TL: **TL**

Inflation Pressure	Speed, km/h			
	Recommended Load Capacity in Different Speed and Pressure, kg			
bar	25	30	40	50
1,2	1850	1785	1670	1530
1,6	2285	2205	2060	1885
2,0	2680	2585	2415	2210
2,4	3115	3000	2805	2570
2,8	3505	3380	3160	2985
3,2	3940	3800	3550	3250

Inflation Pressure	Speed, mph			
	Recommended Load Capacity in Different Speed and Pressure, lbs			
psi	16	19	25	31
17	4070	3930	3670	3370
23	5030	4850	4530	4150
29	5900	5690	5310	4860
35	6850	6600	6170	5650
41	7710	7440	6950	6570
46	8670	8360	7810	7150

480/70 R24

Product Code:
UR7024480102OZK
Inflated Unloaded Dimensions
Section Width (mm): **480**
Overall Diameter (mm): **1320**

Rim: **W15L**
Static Loaded Radius (mm): **589**
Rolling Circumference (mm): **3924**

TRA Code: **R-1W**
Load Index/Speed Symbol:
138/A8 - 135/B
TT/TL: **TL**

Inflation Pressure	Speed, km/h							
	Recommended Load Capacity in Different Speed and Pressure, kg							
bar	10	15	20	25	30	35	40	50
0,6	1950	1740	1600	1445	1390	1340	1300	1045
0,8	2275	2030	1865	1680	1620	1560	1515	1220
1,0	2590	2310	2120	1915	1845	1775	1725	1390
1,2	2910	2600	2385	2155	2075	2000	1940	1560
1,4	3225	2880	2645	2385	2300	2215	2150	1730
1,6	3540	3160	2905	2620	2525	2430	2360	2180

Inflation Pressure	Speed, mph							
	Recommended Load Capacity in Different Speed and Pressure, lbs							
psi	6	9	12	16	19	22	25	31
9	4290	3830	3520	3170	3060	2950	2860	2300
12	5000	4470	4100	3700	3570	3430	3330	2680
15	5690	5090	4670	4210	4060	3910	3800	3060
17	6400	5720	5250	4740	4570	4400	4270	3430
20	7100	6340	5820	5250	5060	4870	4730	3810
23	7790	6960	6390	5760	5560	5350	5190	4800

480/70 R26

Product Code: UR7026480102OZK	Rim: W15L Static Loaded Radius (mm): 618 Rolling Circumference (mm): 4109	TRA Code: R-1W Load Index/Speed Symbol: 139/A8 - 136/B TT/TL: TL
Inflated Unloaded Dimensions Section Width (mm): 480 Overall Diameter (mm): 1380		

Inflation Pressure	Speed, km/h							
	Recommended Load Capacity in Different Speed and Pressure, kg							
bar	10	15	20	25	30	35	40	50
1,2	3315	2960	2720	2455	2365	2275	2210	2010
1,4	3480	3110	2855	2575	2480	2390	2320	2110
1,6	3645	3255	2990	2695	2600	2505	2430	2210

Inflation Pressure	Speed, mph							
	Recommended Load Capacity in Different Speed and Pressure, lbs							
psi	6	9	12	16	19	22	25	31
17	7290	6510	5980	5400	5200	5010	4860	4425
20	7660	6840	6280	5670	5460	5260	5100	4640
23	8020	7160	6580	5930	5720	5510	5350	4870

360/70 R28

Product Code: UR7028360102OZK	Rim: W11 Static Loaded Radius (mm): 573 Rolling Circumference (mm): 3772	TRA Code: R-1W Load Index/Speed Symbol: 125/A8 - 125/B TT/TL: TL
Inflated Unloaded Dimensions Section Width (mm): 357 Overall Diameter (mm): 1255		

Inflation Pressure	Speed, km/h							
	Recommended Load Capacity in Different Speed and Pressure, kg							
bar	10	15	20	25	30	35	40	50
0,6	1365	1220	1120	1010	975	935	910	830
0,8	1590	1420	1305	1175	1135	1090	1060	965
1,0	1810	1615	1480	1340	1290	1240	1205	1095
1,2	2035	1815	1665	1505	1450	1395	1355	1235
1,4	2260	2015	1850	1670	1610	1550	1505	1370
1,6	2475	2210	2030	1830	1765	1700	1650	1500

Inflation Pressure	Speed, mph							
	Recommended Load Capacity in Different Speed and Pressure, lbs							
psi	6	9	12	16	19	22	25	31
9	3000	2680	2460	2220	2140	2060	2000	1820
12	3500	3120	2870	2590	2490	2400	2330	2120
15	3980	3550	3260	2940	2840	2730	2650	2410
17	4470	4000	3670	3310	3190	3070	2980	2710
20	4970	4440	4070	3680	3540	3410	3310	3010
23	5450	4860	4470	4030	3890	3740	3630	3305

380/70 R28

New Product Code:
UR7028380102OZK
Inflated Unloaded Dimensions
Section Width (mm): **380**
Overall Diameter (mm): **1293**

Rim: **W12**
Static Loaded Radius (mm): **588**
Rolling Circumference (mm): **3879**

TRA Code: **R-1W**
Load Index/Speed Symbol:
127/A8 - 127/B
TT/TL: **TL**

Inflation Pressure	Speed, km/h							
	Recommended Load Capacity in Different Speed and Pressure, kg							
bar	10	15	20	25	30	35	40	50
0,6	1450	1295	1185	1070	1035	995	965	910
0,8	1680	1500	1380	1245	1200	1155	1120	1060
1,0	1920	1715	1575	1420	1370	1320	1280	1205
1,2	2155	1925	1765	1595	1535	1480	1435	1355
1,4	2395	2135	1960	1770	1705	1645	1595	1505
1,6	2625	2345	2155	1945	1875	1805	1750	1750

Inflation Pressure	Speed, mph							
	Recommended Load Capacity in Different Speed and Pressure, lbs							
psi	6	9	12	16	19	22	25	31
9	3190	2840	2610	2360	2270	2190	2120	2000
12	3700	3300	3030	2730	2640	2540	2460	2330
15	4220	3770	3460	3130	3010	2900	2820	2650
17	4740	4230	3880	3500	3380	3250	3160	2980
20	5260	4700	4320	3890	3760	3610	3510	3310
23	5780	5160	4740	4270	4120	3970	3850	3850

420/70 R28

Product Code:
UR7028420102OZK
Inflated Unloaded Dimensions
Section Width (mm): **418**
Overall Diameter (mm): **1351**

Rim: **W12**
Static Loaded Radius (mm): **612**
Rolling Circumference (mm): **4043**

TRA Code: **R-1W**
Load Index/Speed Symbol:
133/A8 - 133/B
TT/TL: **TL**

Inflation Pressure	Speed, km/h							
	Recommended Load Capacity in Different Speed and Pressure, kg							
bar	10	15	20	25	30	35	40	50
0,6	1705	1520	1395	1260	1215	1170	1135	1035
0,8	1980	1770	1625	1465	1410	1360	1320	1200
1,0	2260	2015	1850	1670	1610	1550	1505	1370
1,2	2535	2265	2080	1875	1810	1740	1690	1540
1,4	2815	2515	2305	2080	2005	1930	1875	1705
1,6	3090	2760	2535	2285	2205	2120	2060	1875

Inflation Pressure	Speed, mph							
	Recommended Load Capacity in Different Speed and Pressure, lbs							
psi	6	9	12	16	19	22	25	31
9	3750	3350	3070	2770	2670	2570	2500	2275
12	4360	3890	3570	3220	3110	2990	2900	2640
15	4970	4440	4070	3680	3540	3410	3310	3010
17	5580	4980	4570	4130	3980	3830	3720	3385
20	6190	5530	5070	4580	4410	4250	4130	3760
23	6800	6070	5570	5030	4850	4670	4530	4120

480/70 R28

Product Code: **UR7028480102OZK**
Inflated Unloaded Dimensions
 Section Width (mm): **480**
 Overall Diameter (mm): **1425**

Rim: **W15L**
 Static Loaded Radius (mm): **641**
 Rolling Circumference (mm): **4253**

TRA Code: **R-1W**
 Load Index/Speed Symbol: **140/A8 - 140/B**
 TT/TL: **TL**

Inflation Pressure	Speed, km/h							
	Recommended Load Capacity in Different Speed and Pressure, kg							
bar	10	15	20	25	30	35	40	50
0,6	2065	1845	1690	1525	1470	1415	1375	1250
0,8	2400	2145	1970	1775	1710	1650	1600	1455
1,0	2740	2445	2245	2025	1955	1880	1825	1660
1,2	3075	2745	2520	2275	2195	2110	2050	1865
1,4	3415	3050	2800	2525	2435	2345	2275	2070
1,6	3750	3350	3075	2775	2675	2575	2500	2275

Inflation Pressure	Speed, mph							
	Recommended Load Capacity in Different Speed and Pressure, lbs							
psi	6	9	12	16	19	22	25	31
9	4540	4050	3720	3360	3240	3120	3030	2755
12	5280	4720	4330	3910	3770	3630	3520	3205
15	6020	5380	4940	4460	4300	4140	4020	3660
17	6770	6040	5550	5010	4830	4650	4510	4105
20	7510	6710	6160	5560	5350	5150	5010	4560
23	8250	7370	6770	6110	5890	5670	5500	5005

420/70 R30

Product Code: **UR7030420102OZK**
Inflated Unloaded Dimensions
 Section Width (mm): **418**
 Overall Diameter (mm): **1400**

Rim: **W12**
 Static Loaded Radius (mm): **636**
 Rolling Circumference (mm): **4198**

TRA Code: **R-1W**
 Load Index/Speed Symbol: **134/A8 - 131/B**
 TT/TL: **TL**

Inflation Pressure	Speed, km/h							
	Recommended Load Capacity in Different Speed and Pressure, kg							
bar	10	15	20	25	30	35	40	50
0,6	1755	1570	1440	1300	1250	1205	1170	1075
0,8	2040	1820	1675	1510	1455	1400	1360	1250
1,0	2325	2075	1905	1720	1660	1595	1550	1425
1,2	2610	2330	2140	1930	1860	1790	1740	1595
1,4	2895	2585	2375	2140	2065	1990	1930	1770
1,6	3180	2840	2610	2355	2270	2185	2120	1950

Inflation Pressure	Speed, mph							
	Recommended Load Capacity in Different Speed and Pressure, lbs							
psi	6	9	12	16	19	22	25	31
9	3860	3450	3170	2860	2750	2650	2570	2360
12	4490	4010	3680	3320	3200	3080	2990	2750
15	5120	4570	4200	3790	3650	3510	3410	3130
17	5740	5130	4710	4250	4100	3940	3830	3510
20	6370	5690	5220	4710	4540	4370	4250	3900
23	7000	6250	5740	5180	4990	4800	4660	4290

480/70 R30

Product Code:
UR7030480102OZK
Inflated Unloaded Dimensions
Section Width (mm): **480**
Overall Diameter (mm): **1480**

Rim: **W15L**
Static Loaded Radius (mm): **668**
Rolling Circumference (mm): **4424**

TRA Code: **R-1W**
Load Index/Speed Symbol:
141/A8 - 138/B
TT/TL: **TL**

Inflation Pressure	Speed, km/h							
	Recommended Load Capacity in Different Speed and Pressure, kg							
bar	10	15	20	25	30	35	40	50
0,6	2130	1905	1745	1575	1520	1465	1420	1290
0,8	2475	2210	2030	1830	1765	1700	1650	1500
1,0	2820	2520	2310	2085	2010	1935	1880	1710
1,2	3175	2835	2600	2350	2265	2180	2115	1925
1,4	3520	3140	2885	2605	2510	2415	2345	2135
1,6	3865	3450	3165	2860	2755	2650	2575	2360

Inflation Pressure	Speed, mph							
	Recommended Load Capacity in Different Speed and Pressure, lbs							
psi	6	9	12	16	19	22	25	31
9	4690	4190	3840	3470	3340	3220	3120	2840
12	5450	4860	4470	4030	3890	3740	3630	3300
15	6200	5540	5090	4590	4430	4260	4140	3760
17	6980	6230	5720	5170	4980	4790	4650	4240
20	7740	6910	6340	5730	5520	5310	5160	4690
23	8500	7590	6970	6290	6060	5830	5670	5190

600/70 R30

Product Code:
UR7030600102OZK
Inflated Unloaded Dimensions
Section Width (mm): **595**
Overall Diameter (mm): **1650**

Rim: **DW20B**
Static Loaded Radius (mm): **718**
Rolling Circumference (mm): **4777**

TRA Code: **R-1W**
Load Index/Speed Symbol:
158/A8 - 156/B
TT/TL: **TL**

Inflation Pressure	Speed, km/h							
	Recommended Load Capacity in Different Speed and Pressure, kg							
bar	10	15	20	25	30	35	40	50
0,6	2700	2410	2215	2000	1925	1855	1800	1640
0,8	3225	2880	2645	2385	2300	2215	2150	1955
1,0	3750	3350	3075	2775	2675	2575	2500	2275
1,2	4275	3820	3505	3165	3050	2935	2850	2595
1,4	4800	4290	3935	3550	3425	3295	3200	2910
1,6	5325	4755	4365	3940	3800	3655	3550	2360
2,0	5850	5225	4795	4330	4175	4015	3900	3550
2,4	6375	5695	5230	4720	4550	4380	4250	4000

Inflation Pressure	Speed, mph							
	Recommended Load Capacity in Different Speed and Pressure, lbs							
psi	6	9	12	16	19	22	25	31
9	5940	5310	4870	4400	4240	4080	3960	3600
12	7100	6340	5820	5250	5060	4870	4730	4310
15	8250	7370	6770	6110	5890	5670	5500	5010
17	9410	8400	7710	6960	6710	6460	6270	5710
20	10560	9430	8660	7810	7530	7250	7040	6410
23	11720	10470	9610	8670	8360	8050	7810	5190
29	12870	11500	10550	9520	9180	8840	8580	7810
35	14030	12530	11500	10380	10010	9630	9350	8800

480/70 R34

Product Code: **UR70344801020ZK**
Inflated Unloaded Dimensions
 Section Width (mm): **479**
 Overall Diameter (mm): **1580**

Rim: **W15L**
 Static Loaded Radius (mm): **718**
 Rolling Circumference (mm): **4739**

TRA Code: **R-1W**
 Load Index/Speed Symbol: **143/A8 - 140/B**
 TT/TL: **TL**

Inflation Pressure	Speed, km/h							
	Recommended Load Capacity in Different Speed and Pressure, kg							
bar	10	15	20	25	30	35	40	50
1,2	3475	3100	2845	2570	2475	2385	2315	2105
1,4	3855	3445	3160	2855	2750	2645	2570	2340
1,6	4090	3650	3350	3025	2915	2805	2725	2500
2	4380	3915	3590	3240	3125	3010	2920	2500
2,4	4875	4355	4000	3610	3480	3350	3250	2500

Inflation Pressure	Speed, mph							
	Recommended Load Capacity in Different Speed and Pressure, lbs							
psi	6	9	12	16	19	22	25	31
17	7640	6820	6260	5650	5450	5240	5090	4640
20	8480	7580	6950	6280	6050	5820	5650	5150
23	8990	8030	7370	6660	6420	6180	6000	5500
29	9640	8610	7900	7130	6870	6620	6420	5500
35	10730	9580	8800	7940	7650	7370	7150	5500

520/70 R34

New Product Code: **R7034520102**
 Product Code: **R7034520**
Inflated Unloaded Dimensions
 Section Width (mm): **516**
 Overall Diameter (mm): **1640**

Rim: **W16L**
 Static Loaded Radius (mm): **742**
 Rolling Circumference (mm): **4908**

TRA Code: **R-1W**
 Load Index/Speed Symbol: **148/A8 - 146/B**
 TT/TL: **TL**

Inflation Pressure	Speed, km/h							
	Recommended Load Capacity in Different Speed and Pressure, kg							
bar	10	15	20	25	30	35	40	50
0,6	2605	2325	2135	1925	1855	1785	1735	1580
0,8	3030	2705	2485	2240	2160	2080	2020	1840
1	3450	3080	2830	2555	2460	2370	2300	2095
1,2	3880	3465	3180	2870	2765	2665	2585	2350
1,4	4305	3845	3530	3185	3070	2955	2870	2610
1,6	4725	4220	3875	3495	3370	3245	3150	3000

Inflation Pressure	Speed, mph							
	Recommended Load Capacity in Different Speed and Pressure, lbs							
psi	6	9	12	16	19	22	25	31
9	5730	5120	4690	4240	4080	3930	3820	3470
12	6670	5960	5470	4930	4750	4580	4440	4040
15	7590	6780	6220	5620	5410	5210	5060	4600
17	8530	7620	7000	6310	6090	5860	5690	5170
20	9470	8460	7770	7010	6760	6500	6310	5750
23	10400	9290	8530	7690	7420	7140	6930	6600

480/70 R38

Product Code:
UR7038480102OZK
Inflated Unloaded Dimensions
Section Width (mm): **480**
Overall Diameter (mm): **1685**

Rim: **W15L**
Static Loaded Radius (mm): **771**
Rolling Circumference (mm): **5067**

TRA Code: **R-1W**
Load Index/Speed Symbol:
145/A8 - 142/B
TT/TL: **TL**

Inflation Pressure	Speed, km/h							
	Recommended Load Capacity in Different Speed and Pressure, kg							
bar	10	15	20	25	30	35	40	50
0,6	2395	2135	1960	1770	1705	1645	1595	1450
0,8	2790	2490	2290	2065	1990	1915	1860	1695
1	3180	2840	2610	2355	2270	2185	2120	1930
1,2	3570	3190	2925	2640	2545	2450	2380	2165
1,4	3960	3540	3245	2930	2825	2720	2640	2400
1,6	4350	3885	3565	3220	3105	2985	2900	2650

Inflation Pressure	Speed, mph							
	Recommended Load Capacity in Different Speed and Pressure, lbs							
psi	6	9	12	16	19	22	25	31
9	5260	4700	4320	3890	3760	3610	3510	3190
12	6140	5480	5030	4540	4380	4220	4090	3720
15	7000	6250	5740	5180	4990	4800	4660	4240
17	7850	7020	6440	5810	5600	5390	5240	4770
20	8710	7780	7140	6450	6220	5980	5810	5280
23	9570	8550	7850	7080	6830	6570	6380	5830

520/70 R38

Product Code:
UR7038520102OZK
Inflated Unloaded Dimensions
Section Width (mm): **516**
Overall Diameter (mm): **1750**

Rim: **W16L**
Static Loaded Radius (mm): **797**
Rolling Circumference (mm): **5251**

TRA Code: **R-1W**
Load Index/Speed Symbol:
150/A8 - 147/B
TT/TL: **TL**

Inflation Pressure	Speed, km/h							
	Recommended Load Capacity in Different Speed and Pressure, kg							
bar	10	15	20	25	30	35	40	50
0,6	2770	2470	2270	2050	1975	1900	1845	1680
0,8	3220	2875	2640	2380	2295	2210	2145	1950
1	3675	3285	3015	2720	2620	2525	2450	2230
1,2	4125	3685	3385	3055	2945	2835	2750	2505
1,4	4575	4085	3750	3385	3265	3140	3050	2775
1,6	5025	4490	4120	3720	3585	3450	3350	3075

Inflation Pressure	Speed, mph							
	Recommended Load Capacity in Different Speed and Pressure, lbs							
psi	6	9	12	16	19	22	25	31
9	6090	5440	4990	4510	4340	4180	4060	3690
12	7080	6320	5800	5240	5050	4860	4720	4290
15	8090	7220	6630	5980	5770	5550	5390	4910
17	9080	8110	7440	6720	6470	6230	6050	5510
20	10070	8990	8250	7450	7180	6910	6710	6110
23	11060	9880	9070	8180	7890	7590	7370	6770

580/70 R38

Product Code: **UR7038580102OZK**
Inflated Unloaded Dimensions
 Section Width (mm): **580**
 Overall Diameter (mm): **1830**

Rim: **W18L**
 Static Loaded Radius (mm): **829**
 Rolling Circumference (mm): **5477**

TRA Code: **R-1W**
 Load Index/Speed Symbol: **155/A8 - 152/B**
 TT/TL: **TL**

Inflation Pressure	Speed, km/h							
	Recommended Load Capacity in Different Speed and Pressure, kg							
bar	10	15	20	25	30	35	40	50
0,6	3205	2860	2625	2370	2285	2200	2135	1945
0,8	3720	3325	3050	2755	2655	2555	2480	2255
1	4245	3790	3480	3140	3030	2915	2830	2575
1,2	4770	4260	3910	3530	3405	3275	3180	2895
1,4	5295	4730	4340	3920	3775	3635	3530	3210
1,6	5815	5195	4765	4300	4145	3990	3875	3550

Inflation Pressure	Speed, mph							
	Recommended Load Capacity in Different Speed and Pressure, lbs							
psi	6	9	12	16	19	22	25	31
9	7050	6290	5780	5210	5020	4840	4700	4270
12	8180	7310	6710	6060	5840	5620	5460	4970
15	9340	8340	7660	6910	6660	6410	6230	5670
17	10490	9370	8600	7770	7490	7210	7000	6370
20	11650	10410	9550	8620	8310	8000	7770	7070
23	12790	11420	10490	9460	9120	8780	8530	7810

710/70 R38

Product Code: **UR7038710102OZK**
Inflated Unloaded Dimensions
 Section Width (mm): **720**
 Overall Diameter (mm): **1965**

Rim: **DW23B**
 Static Loaded Radius (mm): **883**
 Rolling Circumference (mm): **5859**

TRA Code: **R-1W**
 Load Index/Speed Symbol: **174/A8 - 171/D**
 TT/TL: **TL**

Inflation Pressure	Speed, km/h								
	Recommended Load Capacity in Different Speed and Pressure, kg								
bar	10	15	20	25	30	35	40	50	65
0,6	4375	3905	3585	3235	3120	3000	2915	2655	2525
0,8	5095	4550	4175	3770	3635	3495	3395	3090	2940
1,0	5805	5185	4760	4295	4140	3985	3870	3520	3355
1,2	6525	5830	5350	4830	4655	4480	4350	3960	3770
1,4	7240	6465	5935	5355	5165	4970	4825	4390	4180
1,6	7950	7100	6520	5885	5670	5460	5300	4825	4595
2,0	9055	8085	7425	6700	6455	6215	6035	5490	5230
2,4	10050	8980	8240	7435	7170	6900	6700	6095	6150

Inflation Pressure	Speed, mph								
	Recommended Load Capacity in Different Speed and Pressure, lbs								
psi	6	9	12	16	19	22	25	31	40
9	9620	8590	7890	7120	6860	6600	6410	5840	5560
12	11200	10010	9190	8290	7990	7690	7470	6800	6470
15	12770	11410	10470	9450	9110	8770	8510	7750	7380
17	14360	12820	11770	10620	10240	9860	9570	8710	8290
20	15920	14230	13060	11780	11360	10930	10620	9660	9200
23	17490	15620	14340	12940	12480	12010	11660	10610	10100
29	19920	17790	16330	14740	14210	13680	13280	12080	11510
35	22110	19750	18130	16360	15770	15180	14740	13410	13530

710/70 R42

Product Code: **UR7042710102OZK**
Inflated Unloaded Dimensions
 Section Width (mm): **720**
 Overall Diameter (mm): **2061**

Rim: **DW23B**
 Static Loaded Radius (mm): **931**
 Rolling Circumference (mm): **6162**

TRA Code: **R-1W**
 Load Index/Speed Symbol: **176/A8 - 173/D**
 TT/TL: **TL**

Inflation Pressure	Speed, km/h								
	Recommended Load Capacity in Different Speed and Pressure, kg								
bar	10	15	20	25	30	35	40	50	65
0,6	5115	4570	4195	3785	3650	3510	3410	3105	2955
0,8	5970	5335	4895	4420	4260	4100	3980	3620	3450
1,0	6715	5995	5505	4965	4790	4610	4475	4070	3880
1,2	7455	6660	6115	5515	5320	5120	4970	4525	4305
1,4	8205	7330	6730	6070	5855	5635	5470	4980	4740
1,6	8845	7900	7250	6545	6310	6070	5895	5365	5110
2,0	9805	8755	8040	7255	6990	6730	6535	5945	5665
2,4	10650	9515	8735	7880	7595	7315	7100	6460	6500

Inflation Pressure	Speed, mph								
	Recommended Load Capacity in Different Speed and Pressure, lbs								
psi	6	9	12	16	19	22	25	31	40
9	11250	10050	9230	8330	8030	7730	7500	6830	6500
12	13130	11730	10770	9720	9370	9020	8760	7970	7590
15	14770	13190	12110	10930	10530	10140	9850	8960	8530
17	16400	14650	13450	12140	11700	11260	10930	9950	9480
20	18050	16130	14800	13360	12880	12390	12030	10950	10430
23	19450	17380	15950	14390	13880	13360	12970	11800	11240
29	21570	19270	17680	15960	15380	14810	14380	13080	12460
35	23430	20930	19210	17340	16710	16090	15620	14210	14300

480/80 R42

Product Code: **UR8042480102OZK**
Inflated Unloaded Dimensions
 Section Width (mm): **485**
 Overall Diameter (mm): **1845**

Rim: **DW16L**
 Static Loaded Radius (mm): **845**
 Rolling Circumference (mm): **5552**

TRA Code: **R-1W**
 Load Index/Speed Symbol: **151/A8 - 148/B**
 TT/TL: **TL**

Inflation Pressure	Speed, km/h							
	Recommended Load Capacity in Different Speed and Pressure, kg							
bar	10	15	20	25	30	35	40	50
0,6	2850	2545	2335	2110	2035	1955	1900	1730
0,8	3315	2960	2720	2455	2365	2275	2210	2010
1,0	3780	3375	3100	2795	2695	2595	2520	2295
1,2	4245	3790	3480	3140	3030	2915	2830	2575
1,4	4710	4210	3860	3485	3360	3235	3140	2855
1,6	5175	4625	4245	3830	3690	3555	3450	3150

Inflation Pressure	Speed, mph							
	Recommended Load Capacity in Different Speed and Pressure, lbs							
psi	6	9	12	16	19	22	25	31
9	6270	5600	5140	4640	4470	4310	4180	3800
12	7290	6510	5980	5400	5200	5010	4860	4420
15	8320	7430	6820	6150	5930	5710	5540	5040
17	9340	8340	7660	6910	6660	6410	6230	5670
20	10360	9260	8500	7670	7390	7110	6910	6290
23	11390	10170	9340	8430	8120	7820	7590	6930

480/80 R46

Product Code: **UR8046480102OZK**
Inflated Unloaded Dimensions
 Section Width (mm): **485**
 Overall Diameter (mm): **1945**

Rim: **DW16L**
 Static Loaded Radius (mm): **895**
 Rolling Circumference (mm): **5866**

TRA Code: **R-1W**
 Load Index/Speed Symbol: **164/A8 - 164/B**
 TT/TL: **TL**

Inflation Pressure	Speed, km/h							
	Recommended Load Capacity in Different Speed and Pressure, kg							
bar	10	15	20	25	30	35	40	50
0,8	3445	3075	2825	2545	2455	2365	2295	2090
1,0	3955	3530	3240	2925	2820	2715	2635	2400
1,2	4465	3985	3660	3300	3185	3065	2975	2705
1,4	4975	4440	4075	3680	3545	3415	3315	3015
1,6	5485	4900	4495	4055	3910	3765	3655	3325
2,0	5935	5300	4865	4390	4230	4075	3955	3600
2,4	6375	5695	5230	4720	4550	4380	4250	3870
2,8	6975	6230	5720	5160	4975	4790	4650	4230
3,2	7500	6700	6150	5550	5350	5150	5000	4550

Inflation Pressure	Speed, mph							
	Recommended Load Capacity in Different Speed and Pressure, lbs							
psi	6	9	12	16	19	22	25	31
12	7570	6770	6210	5600	5400	5200	5050	4595
15	8700	7770	7130	6440	6200	5970	5800	5280
17	9820	8770	8050	7260	7000	6740	6550	5960
20	10940	9770	8970	8100	7800	7510	7290	6635
23	12060	10780	9890	8930	8600	8280	8040	7315
29	13050	11660	10700	9660	9310	8960	8700	7915
35	14030	12530	11500	10380	10010	9630	9350	8510
41	15350	13710	12580	11360	10950	10540	10230	9310
46	16500	14740	13530	12210	11770	11330	11000	10010

280/85 R20

Product Code: **UR8520280102OZK**
Inflated Unloaded Dimensions
 Section Width (mm): **282**
 Overall Diameter (mm): **984**

Rim: **W10**
 Static Loaded Radius (mm): **444**
 Rolling Circumference (mm): **2942**

TRA Code: **R-1W**
 Load Index/Speed Symbol: **112/A8 - 109/B**
 TT/TL: **TL**

Inflation Pressure	Speed, km/h							
	Recommended Load Capacity in Different Speed and Pressure, kg							
bar	10	15	20	25	30	35	40	50
0,6	930	830	765	690	665	640	620	565
0,8	1080	965	885	800	770	740	720	655
1,0	1230	1100	1010	910	875	845	820	745
1,2	1380	1235	1130	1020	985	950	920	835
1,4	1530	1365	1255	1130	1090	1050	1020	930
1,6	1695	1515	1390	1255	1210	1165	1130	1030

Inflation Pressure	Speed, mph							
	Recommended Load Capacity in Different Speed and Pressure, lbs							
psi	6	9	12	16	19	22	25	31
9	2050	1830	1680	1510	1460	1410	1360	1240
12	2380	2120	1950	1760	1690	1630	1580	1440
15	2710	2420	2220	2000	1930	1860	1800	1640
17	3040	2710	2490	2250	2160	2090	2020	1840
20	3370	3010	2760	2490	2400	2310	2240	2050
23	3730	3330	3060	2760	2660	2560	2490	2270

320/85 R20

Product Code: **UR8520320102OZK**
Inflated Unloaded Dimensions
 Section Width (mm): **319**
 Overall Diameter (mm): **1052**

Rim: **W11**
 Static Loaded Radius (mm): **472**
 Rolling Circumference (mm): **3134**

TRA Code: **R-1W**
 Load Index/Speed Symbol: **119/A8-116/B**
 TT/TL: **TL**

Inflation Pressure	Speed, km/h							
	Recommended Load Capacity in Different Speed and Pressure, kg							
bar	10	15	20	25	30	35	40	50
0,6	1125	1005	925	835	805	775	750	685
0,8	1315	1175	1075	970	935	900	875	795
1,0	1495	1335	1225	1105	1065	1025	995	905
1,2	1680	1500	1380	1245	1200	1155	1120	1020
1,4	1860	1660	1525	1375	1325	1275	1240	1130
1,6	2040	1820	1675	1510	1455	1400	1360	1250

Inflation Pressure	Speed, mph							
	Recommended Load Capacity in Different Speed and Pressure, lbs							
psi	6	9	12	16	19	22	25	31
9	2480	2210	2030	1830	1770	1700	1650	1500
12	2890	2580	2370	2140	2060	1980	1930	1750
15	3280	2930	2690	2430	2340	2260	2190	1990
17	3700	3300	3030	2730	2640	2540	2460	2240
20	4090	3660	3360	3030	2920	2810	2730	2480
23	4490	4010	3680	3320	3200	3080	2990	2750

250/85 R24

Product Code: **UR8524250102OZK**
Inflated Unloaded Dimensions
 Section Width (mm): **251**
 Overall Diameter (mm): **1036**

Rim: **W8**
 Static Loaded Radius (mm): **475**
 Rolling Circumference (mm): **3121**

TRA Code: **R-1W**
 Load Index/Speed Symbol: **109/A8-109/B**
 TT/TL: **TL**

Inflation Pressure	Speed, km/h							
	Recommended Load Capacity in Different Speed and Pressure, kg							
bar	10	15	20	25	30	35	40	50
1,0	1130	1005	925	835	805	775	750	685
1,4	1405	1255	1150	1040	1000	965	935	850
1,6	1545	1380	1265	1145	1100	1060	1030	935

Inflation Pressure	Speed, mph							
	Recommended Load Capacity in Different Speed and Pressure, lbs							
psi	6	9	12	16	19	22	25	31
15	2490	2215	2040	1840	1775	1710	1655	1510
20	3095	2765	2535	2290	2205	2125	2060	1875
23	3405	3040	2790	2525	2425	2335	2270	2060

280/85 R24

Product Code: **UR8524280102OZK**
Inflated Unloaded Dimensions
 Section Width (mm): **282**
 Overall Diameter (mm): **1086**

Rim: **W10**
 Static Loaded Radius (mm): **495**
 Rolling Circumference (mm): **3262**

TRA Code: **R-1W**
 Load Index/Speed Symbol: **115/A8 - 112/B**
 TT/TL: **TL**

Inflation Pressure	Speed, km/h							
	Recommended Load Capacity in Different Speed and Pressure, kg							
bar	10	15	20	25	30	35	40	50
0,6	1005	900	825	745	715	690	670	610
0,8	1170	1045	960	865	835	805	780	710
1,0	1335	1195	1095	990	950	915	890	810
1,2	1500	1340	1230	1110	1070	1030	1000	910
1,4	1665	1485	1365	1230	1190	1145	1110	1010
1,6	1825	1630	1495	1350	1300	1250	1215	1120

Inflation Pressure	Speed, mph							
	Recommended Load Capacity in Different Speed and Pressure, lbs							
psi	6	9	12	16	19	22	25	31
9	2210	1980	1810	1640	1580	1520	1470	1340
12	2570	2300	2110	1910	1840	1770	1720	1560
15	2940	2620	2410	2170	2090	2020	1960	1780
17	3300	2950	2710	2440	2350	2270	2200	2000
20	3660	3270	3000	2710	2610	2510	2440	2220
23	4010	3580	3290	2970	2860	2750	2670	2460

320/85 R24

Product Code: **UR8524320102OZK**
Inflated Unloaded Dimensions
 Section Width (mm): **319**
 Overall Diameter (mm): **1154**

Rim: **W11**
 Static Loaded Radius (mm): **523**
 Rolling Circumference (mm): **3454**

TRA Code: **R-1W**
 Load Index/Speed Symbol: **122/A8 - 119/B**
 TT/TL: **TL**

Inflation Pressure	Speed, km/h							
	Recommended Load Capacity in Different Speed and Pressure, kg							
bar	10	15	20	25	30	35	40	50
0,6	1240	1105	1015	915	885	850	825	750
0,8	1440	1285	1180	1065	1025	990	960	875
1,0	1645	1465	1345	1215	1170	1130	1095	995
1,2	1845	1650	1515	1365	1315	1265	1230	1120
1,4	2050	1830	1680	1515	1460	1405	1365	1240
1,6	2250	2010	1845	1665	1605	1545	1500	1360

Inflation Pressure	Speed, mph							
	Recommended Load Capacity in Different Speed and Pressure, lbs							
psi	6	9	12	16	19	22	25	31
9	2720	2430	2230	2020	1940	1870	1820	1650
12	3170	2830	2600	2350	2260	2180	2110	1920
15	3610	3230	2960	2670	2580	2480	2410	2190
17	4060	3630	3330	3000	2900	2790	2710	2460
20	4510	4020	3690	3330	3210	3090	3000	2730
23	4950	4420	4060	3660	3530	3400	3300	2990

340/85 R24

Product Code: **UR8524340102OZK**
Inflated Unloaded Dimensions
 Section Width (mm): **343**
 Overall Diameter (mm): **1188**

Rim: **W12**
 Static Loaded Radius (mm): **536**
 Rolling Circumference (mm): **3551**

TRA Code: **R-1W**
 Load Index/Speed Symbol: **125/A8 - 122/B**
 TT/TL: **TL**

Inflation Pressure	Speed, km/h							
	Recommended Load Capacity in Different Speed and Pressure, kg							
bar	10	15	20	25	30	35	40	50
0,6	1365	1220	1120	1010	975	935	910	830
0,8	1590	1420	1305	1175	1135	1090	1060	965
1,0	1810	1615	1480	1340	1290	1240	1205	1095
1,2	2035	1815	1665	1505	1450	1395	1355	1235
1,4	2260	2015	1850	1670	1610	1550	1505	1370
1,6	2475	2210	2030	1830	1765	1700	1650	1500

Inflation Pressure	Speed, mph							
	Recommended Load Capacity in Different Speed and Pressure, lbs							
psi	6	9	12	16	19	22	25	31
9	3000	2680	2460	2220	2140	2060	2000	1820
12	3500	3120	2870	2590	2490	2400	2330	2120
15	3980	3550	3260	2940	2840	2730	2650	2410
17	4470	4000	3670	3310	3190	3070	2980	2710
20	4970	4440	4070	3680	3540	3410	3310	3010
23	5450	4860	4470	4030	3890	3740	3630	3300

380/85 R24

Product Code: **UR8524380102OZK**
Inflated Unloaded Dimensions
 Section Width (mm): **380**
 Overall Diameter (mm): **1256**

Rim: **W12**
 Static Loaded Radius (mm): **563**
 Rolling Circumference (mm): **3743**

TRA Code: **R-1W**
 Load Index/Speed Symbol: **131/A8 - 128/B**
 TT/TL: **TL**

Inflation Pressure	Speed, km/h							
	Recommended Load Capacity in Different Speed and Pressure, kg							
bar	10	15	20	25	30	35	40	50
0,6	1615	1440	1320	1195	1150	1105	1075	980
0,8	1875	1675	1540	1390	1340	1290	1250	1140
1,0	2140	1910	1755	1580	1525	1470	1425	1295
1,2	2400	2145	1970	1775	1710	1650	1600	1455
1,4	2665	2380	2185	1970	1900	1830	1775	1615
1,6	2925	2615	2400	2165	2085	2010	1950	1850

Inflation Pressure	Speed, mph							
	Recommended Load Capacity in Different Speed and Pressure, lbs							
psi	6	9	12	16	19	22	25	31
9	3550	3170	2910	2620	2530	2440	2370	2150
12	4130	3690	3380	3050	2940	2830	2750	2500
15	4700	4200	3860	3480	3360	3230	3140	2850
17	5280	4720	4330	3910	3770	3630	3520	3200
20	5860	5230	4800	4330	4180	4020	3910	3550
23	6440	5750	5280	4760	4590	4420	4290	4070

420/85 R24

Product Code: **UR8524420102OZK**
Inflated Unloaded Dimensions
 Section Width (mm): **418**
 Overall Diameter (mm): **1324**

Rim: **W15L**
 Static Loaded Radius (mm): **591**
 Rolling Circumference (mm): **3935**

TRA Code: **R-1W**
 Load Index/Speed Symbol: **137/A8 - 134/B**
 TT/TL: **TL**

Inflation Pressure	Speed, km/h							
	Recommended Load Capacity in Different Speed and Pressure, kg							
bar	10	15	20	25	30	35	40	50
0,6	1900	1695	1555	1405	1355	1305	1265	1150
0,8	2215	1975	1815	1635	1580	1520	1475	1340
1,0	2520	2250	2065	1865	1800	1730	1680	1530
1,2	2835	2535	2325	2100	2020	1945	1890	1720
1,4	3145	2805	2575	2325	2240	2160	2095	1905
1,6	3450	3080	2830	2555	2460	2370	2300	2060

Inflation Pressure	Speed, mph							
	Recommended Load Capacity in Different Speed and Pressure, lbs							
psi	6	9	12	16	19	22	25	31
9	4180	3730	3420	3090	2980	2870	2780	2530
12	4870	4350	3990	3600	3470	3340	3250	2950
15	5540	4950	4550	4100	3960	3810	3700	3360
17	6240	5570	5120	4620	4450	4280	4160	3780
20	6910	6180	5670	5120	4930	4750	4610	4190
23	7590	6780	6220	5620	5410	5210	5060	4530

250/85 R28

Product Code: **UR8528250102OZK**
Inflated Unloaded Dimensions
 Section Width (mm): **251**
 Overall Diameter (mm): **1137**

Rim: **W8**
 Static Loaded Radius (mm): **516**
 Rolling Circumference (mm): **3406**

TRA Code: **R-1W**
 Load Index/Speed Symbol: **112/A8-112/B**
 TT/TL: **TL**

Inflation Pressure	Speed, km/h							
	Recommended Load Capacity in Different Speed and Pressure, kg							
bar	10	15	20	25	30	35	40	50
1,0	1225	1095	1005	910	875	845	820	745
1,4	1530	1365	1255	1135	1090	1050	1020	930
1,6	1680	1500	1380	1245	1200	1155	1120	1020

Inflation Pressure	Speed, mph							
	Recommended Load Capacity in Different Speed and Pressure, lbs							
psi	6	9	12	16	19	22	25	31
15	2700	2415	2215	2005	1930	1860	1805	1640
20	3370	3010	2765	2500	2400	2315	2250	2050
23	3705	3305	3040	2745	2645	2545	2470	2250

280/85 R28

Product Code: **UR8528280102OZK**
Inflated Unloaded Dimensions
 Section Width (mm): **282**
 Overall Diameter (mm): **1187**

Rim: **W10**
 Static Loaded Radius (mm): **546**
 Rolling Circumference (mm): **3580**

TRA Code: **R-1W**
 Load Index/Speed Symbol: **118/A8 - 115/B**
 TT/TL: **TL**

Inflation Pressure	Speed, km/h							
	Recommended Load Capacity in Different Speed and Pressure, kg							
bar	10	15	20	25	30	35	40	50
0,6	1095	980	900	810	780	750	730	665
0,8	1270	1130	1040	940	905	870	845	770
1,0	1450	1295	1185	1070	1035	995	965	880
1,2	1630	1455	1335	1205	1160	1120	1085	985
1,4	1810	1615	1480	1340	1290	1240	1205	1095
1,6	1980	1770	1625	1465	1410	1360	1320	1215

Inflation Pressure	Speed, mph							
	Recommended Load Capacity in Different Speed and Pressure, lbs							
psi	6	9	12	16	19	22	25	31
9	2410	2150	1980	1780	1720	1650	1610	1460
12	2790	2490	2290	2060	1990	1910	1860	1690
15	3190	2840	2610	2360	2270	2190	2120	1930
17	3580	3200	2940	2650	2550	2460	2390	2170
20	3980	3550	3260	2940	2840	2730	2650	2410
23	4360	3890	3570	3220	3110	2990	2900	2670

320/85 R28

Product Code: **UR8528320102OZK**
Inflated Unloaded Dimensions
 Section Width (mm): **320**
 Overall Diameter (mm): **1255**

Rim: **W11**
 Static Loaded Radius (mm): **573**
 Rolling Circumference (mm): **3772**

TRA Code: **R-1W**
 Load Index/Speed Symbol: **124/A8 - 121/B**
 TT/TL: **TL**

Inflation Pressure	Speed, km/h							
	Recommended Load Capacity in Different Speed and Pressure, kg							
bar	10	15	20	25	30	35	40	50
0,6	1320	1180	1080	975	940	905	880	800
0,8	1540	1375	1260	1140	1095	1055	1025	935
1,0	1755	1570	1440	1300	1250	1205	1170	1065
1,2	1975	1760	1615	1460	1405	1355	1315	1195
1,4	2190	1955	1795	1620	1560	1505	1460	1330
1,6	2400	2145	1970	1775	1710	1650	1600	1450

Inflation Pressure	Speed, mph							
	Recommended Load Capacity in Different Speed and Pressure, lbs							
psi	6	9	12	16	19	22	25	31
9	2900	2590	2380	2150	2070	1990	1940	1760
12	3380	3020	2770	2500	2410	2320	2260	2050
15	3860	3450	3170	2860	2750	2650	2570	2340
17	4340	3880	3560	3210	3100	2980	2890	2630
20	4820	4300	3950	3570	3440	3310	3210	2920
23	5280	4720	4330	3910	3770	3630	3520	3190

340/85 R28

Product Code: **UR8528340102OZK**
Inflated Unloaded Dimensions
 Section Width (mm): **343**
 Overall Diameter (mm): **1289**

Rim: **W12**
 Static Loaded Radius (mm): **587**
 Rolling Circumference (mm): **3868**

TRA Code: **R-1W**
 Load Index/Speed Symbol: **127/A8 - 124/B**
 TT/TL: **TL**

Inflation Pressure	Speed, km/h							
	Recommended Load Capacity in Different Speed and Pressure, kg							
bar	10	15	20	25	30	35	40	50
0,6	1450	1295	1185	1070	1035	995	965	880
0,8	1680	1500	1380	1245	1200	1155	1120	1020
1,0	1920	1715	1575	1420	1370	1320	1280	1165
1,2	2155	1925	1765	1595	1535	1480	1435	1305
1,4	2395	2135	1960	1770	1705	1645	1595	1450
1,6	2625	2345	2155	1945	1875	1805	1750	1600

Inflation Pressure	Speed, mph							
	Recommended Load Capacity in Different Speed and Pressure, lbs							
psi	6	9	12	16	19	22	25	31
9	3190	2840	2610	2360	2270	2190	2120	1930
12	3700	3300	3030	2730	2640	2540	2460	2240
15	4220	3770	3460	3130	3010	2900	2820	2560
17	4740	4230	3880	3500	3380	3250	3160	2870
20	5260	4700	4320	3890	3760	3610	3510	3190
23	5780	5160	4740	4270	4120	3970	3850	3520

380/85 R28

Product Code: **UR8528380102OZK**
Inflated Unloaded Dimensions
 Section Width (mm): **380**
 Overall Diameter (mm): **1357**

Rim: **W12**
 Static Loaded Radius (mm): **614**
 Rolling Circumference (mm): **4060**

TRA Code: **R-1W**
 Load Index/Speed Symbol: **133/A8 - 130/B**
 TT/TL: **TL**

Inflation Pressure	Speed, km/h							
	Recommended Load Capacity in Different Speed and Pressure, kg							
bar	10	15	20	25	30	35	40	50
0,6	1705	1520	1395	1260	1215	1170	1135	1035
0,8	1980	1770	1625	1465	1410	1360	1320	1200
1,0	2260	2015	1850	1670	1610	1550	1505	1370
1,2	2535	2265	2080	1875	1810	1740	1690	1540
1,4	2815	2515	2305	2080	2005	1930	1875	1705
1,6	3090	2760	2535	2285	2205	2120	2060	1900

Inflation Pressure	Speed, mph							
	Recommended Load Capacity in Different Speed and Pressure, lbs							
psi	6	9	12	16	19	22	25	31
9	3750	3350	3070	2770	2670	2570	2500	2270
12	4360	3890	3570	3220	3110	2990	2900	2640
15	4970	4440	4070	3680	3540	3410	3310	3010
17	5580	4980	4570	4130	3980	3830	3720	3380
20	6190	5530	5070	4580	4410	4250	4130	3750
23	6800	6070	5570	5030	4850	4670	4530	4180

420/85 R28

Product Code:
UR8528420102OZK
Inflated Unloaded Dimensions
Section Width (mm): **418**
Overall Diameter (mm): **1425**

Rim: **W15L**
Static Loaded Radius (mm): **641**
Rolling Circumference (mm): **4253**

TRA Code: **R-1W**
Load Index/Speed Symbol:
139/A8 - 136/B
TT/TL: **TL**

Inflation Pressure	Speed, km/h							
	Recommended Load Capacity in Different Speed and Pressure, kg							
bar	10	15	20	25	30	35	40	50
0,6	2010	1795	1650	1485	1435	1380	1340	1220
0,8	2340	2090	1920	1730	1670	1605	1560	1420
1,0	2665	2380	2185	1970	1900	1830	1775	1615
1,2	2995	2675	2455	2215	2135	2055	1995	1815
1,4	3325	2970	2725	2460	2370	2280	2215	2015
1,6	3645	3255	2990	2695	2600	2505	2430	2260

Inflation Pressure	Speed, mph							
	Recommended Load Capacity in Different Speed and Pressure, lbs							
psi	6	9	12	16	19	22	25	31
9	4420	3950	3630	3270	3150	3040	2950	2680
12	5150	4600	4220	3810	3670	3540	3430	3120
15	5860	5230	4800	4330	4180	4020	3910	3550
17	6580	5880	5400	4870	4700	4520	4390	3990
20	7310	6530	5990	5410	5210	5020	4870	4440
23	8020	7160	6580	5930	5720	5510	5350	4970

380/85 R30

Product Code:
UR8530380102OZK
Inflated Unloaded Dimensions
Section Width (mm): **380**
Overall Diameter (mm): **1408**

Rim: **W12**
Static Loaded Radius (mm): **639**
Rolling Circumference (mm): **4220**

TRA Code: **R-1W**
Load Index/Speed Symbol:
135/A8 - 132/B
TT/TL: **TL**

Inflation Pressure	Speed, km/h							
	Recommended Load Capacity in Different Speed and Pressure, kg							
bar	10	15	20	25	30	35	40	50
0,6	1800	1610	1475	1330	1285	1235	1200	1090
0,8	2100	1875	1720	1555	1500	1440	1400	1275
1,0	2395	2135	1960	1770	1705	1645	1595	1450
1,2	2685	2400	2200	1985	1915	1845	1790	1630
1,4	2980	2660	2440	2205	2125	2045	1985	1805
1,6	3270	2920	2680	2420	2335	2245	2180	2000

Inflation Pressure	Speed, mph							
	Recommended Load Capacity in Different Speed and Pressure, lbs							
psi	6	9	12	16	19	22	25	31
9	3960	3540	3250	2930	2820	2720	2640	2400
12	4620	4130	3790	3420	3300	3170	3080	2800
15	5260	4700	4320	3890	3760	3610	3510	3190
17	5910	5280	4840	4370	4210	4060	3940	3580
20	6550	5850	5370	4850	4670	4500	4370	3970
23	7190	6430	5900	5320	5130	4940	4800	4400

420/85 R30

Product Code: **UR8530420102OZK**
Inflated Unloaded Dimensions
 Section Width (mm): **418**
 Overall Diameter (mm): **1476**

Rim: **W15L**
 Static Loaded Radius (mm): **667**
 Rolling Circumference (mm): **4413**

TRA Code: **R-1W**
 Load Index/Speed Symbol: **140/A8 - 137/B**
 TT/TL: **TL**

Inflation Pressure	Speed, km/h							
	Recommended Load Capacity in Different Speed and Pressure, kg							
bar	10	15	20	25	30	35	40	50
0,6	1915	1710	1570	1415	1365	1315	1275	1160
0,8	2400	2145	1970	1775	1710	1650	1600	1455
1,0	2740	2445	2245	2025	1955	1880	1825	1660
1,2	3075	2745	2520	2275	2195	2110	2050	1865
1,4	3415	3050	2800	2525	2435	2345	2275	2070
1,6	3750	3350	3075	2775	2675	2575	2500	2300

Inflation Pressure	Speed, mph							
	Recommended Load Capacity in Different Speed and Pressure, lbs							
psi	6	9	12	16	19	22	25	31
9	4210	3760	3450	3110	3000	2890	2810	2550
12	5280	4720	4330	3910	3770	3630	3520	3200
15	6020	5380	4940	4460	4300	4140	4020	3650
17	6770	6040	5550	5010	4830	4650	4510	4110
20	7510	6710	6160	5560	5350	5150	5010	4550
23	8250	7370	6770	6110	5890	5670	5500	5060

460/85 R30

Product Code: **UR8530460102OZK**
Inflated Unloaded Dimensions
 Section Width (mm): **455**
 Overall Diameter (mm): **1544**

Rim: **W16L**
 Static Loaded Radius (mm): **694**
 Rolling Circumference (mm): **4605**

TRA Code: **R-1W**
 Load Index/Speed Symbol: **145/A8 - 142/B**
 TT/TL: **TL**

Inflation Pressure	Speed, km/h							
	Recommended Load Capacity in Different Speed and Pressure, kg							
bar	10	15	20	25	30	35	40	50
0,6	2395	2135	1960	1770	1705	1645	1595	1450
0,8	2790	2490	2290	2065	1990	1915	1860	1695
1,0	3180	2840	2610	2355	2270	2185	2120	1930
1,2	3570	3190	2925	2640	2545	2450	2380	2165
1,4	3960	3540	3245	2930	2825	2720	2640	2400
1,6	4350	3885	3565	3220	3105	2985	2900	2650

Inflation Pressure	Speed, mph							
	Recommended Load Capacity in Different Speed and Pressure, lbs							
psi	6	9	12	16	19	22	25	31
9	5260	4700	4320	3890	3760	3610	3510	3190
12	6140	5480	5030	4540	4380	4220	4090	3720
15	7000	6250	5740	5180	4990	4800	4660	4240
17	7850	7020	6440	5810	5600	5390	5240	4770
20	8710	7780	7140	6450	6220	5980	5810	5280
23	9570	8550	7850	7080	6830	6570	6380	5830

320/85 R32

Product Code: **UR8532320102OZK**
Inflated Unloaded Dimensions
 Section Width (mm): **320**
 Overall Diameter (mm): **1365**

Rim: **W11**
 Static Loaded Radius (mm): **554**
 Rolling Circumference (mm): **3883**

TRA Code: **R-1W**
 Load Index/Speed Symbol: **126/A8 - 126/B**
 TT/TL: **TL**

Inflation Pressure	Speed, km/h							
	Recommended Load Capacity in Different Speed and Pressure, kg							
bar	10	15	20	25	30	35	40	50
1,6	1845	1650	1515	1365	1315	1265	1230	1120
2,0	2200	1965	1800	1625	1570	1510	1465	1335
2,4	2550	2280	2090	1885	1820	1750	1700	1545

Inflation Pressure	Speed, mph							
	Recommended Load Capacity in Different Speed and Pressure, lbs							
psi	6	9	12	16	19	22	25	31
23	4060	3630	3330	3000	2900	2790	2710	2465
29	4840	4320	3960	3580	3450	3320	3220	2930
35	5610	5010	4600	4150	4000	3850	3740	3405

420/85 R34

Product Code: **UR8534420102OZK**
Inflated Unloaded Dimensions
 Section Width (mm): **418**
 Overall Diameter (mm): **1578**

Rim: **W15L**
 Static Loaded Radius (mm): **718**
 Rolling Circumference (mm): **4733**

TRA Code: **R-1W**
 Load Index/Speed Symbol: **142/A8 - 138/B**
 TT/TL: **TL**

Inflation Pressure	Speed, km/h							
	Recommended Load Capacity in Different Speed and Pressure, kg							
bar	10	15	20	25	30	35	40	50
0,6	2190	1955	1795	1620	1560	1505	1460	1330
0,8	2550	2280	2090	1885	1820	1750	1700	1545
1	2905	2595	2380	2150	2070	1995	1935	1760
1,2	3265	2915	2675	2415	2325	2240	2175	1980
1,4	3625	3235	2970	2680	2585	2485	2415	2200
1,6	3975	3550	3260	2940	2835	2730	2650	2430

Inflation Pressure	Speed, mph							
	Recommended Load Capacity in Different Speed and Pressure, lbs							
psi	6	9	12	16	19	22	25	31
9	4820	4300	3950	3570	3440	3310	3210	2920
12	5610	5010	4600	4150	4000	3850	3740	3400
15	6390	5700	5240	4730	4550	4380	4260	3870
17	7180	6410	5890	5310	5120	4930	4790	4350
20	7970	7120	6530	5900	5680	5470	5310	4840
23	8750	7810	7170	6470	6240	6010	5830	5350

460/85 R34

Product Code: **UR8534460102OZK**
Inflated Unloaded Dimensions
 Section Width (mm): **455**
 Overall Diameter (mm): **1646**

Rim: **W16L**
 Static Loaded Radius (mm): **745**
 Rolling Circumference (mm): **4925**

TRA Code: **R-1W**
 Load Index/Speed Symbol: **147/A8 - 144/B**
 TT/TL: **TL**

Inflation Pressure	Speed, km/h							
	Recommended Load Capacity in Different Speed and Pressure, kg							
bar	10	15	20	25	30	35	40	50
0,6	2545	2270	2085	1880	1815	1745	1695	1540
0,8	2955	2640	2425	2185	2110	2030	1970	1795
1	3370	3010	2760	2490	2400	2310	2245	2045
1,2	3790	3385	3105	2805	2700	2600	2525	2300
1,4	4200	3750	3445	3110	2995	2885	2800	2550
1,6	4615	4120	3780	3415	3290	3165	3075	2800

Inflation Pressure	Speed, mph							
	Recommended Load Capacity in Different Speed and Pressure, lbs							
psi	6	9	12	16	19	22	25	31
9	5590	5000	4590	4140	3990	3840	3730	3390
12	6500	5810	5330	4810	4640	4460	4330	3940
15	7410	6620	6070	5480	5280	5090	4940	4490
17	8330	7440	6830	6170	5940	5720	5560	5060
20	9240	8250	7580	6840	6590	6340	6160	5610
23	10150	9070	8320	7510	7240	6970	6770	6160

320/85 R36

Product Code: **UR8536320102OZK**
Inflated Unloaded Dimensions
 Section Width (mm): **320**
 Overall Diameter (mm): **1465**

Rim: **W11**
 Static Loaded Radius (mm): **677**
 Rolling Circumference (mm): **4429**

TRA Code: **R-1W**
 Load Index/Speed Symbol: **128/A8 - 125/B**
 TT/TL: **TL**

Inflation Pressure	Speed, km/h							
	Recommended Load Capacity in Different Speed and Pressure, kg							
bar	10	15	20	25	30	35	40	50
0,6	1485	1325	1220	1100	1060	1020	990	900
0,8	1735	1550	1420	1280	1235	1190	1155	1050
1	1975	1760	1615	1460	1405	1355	1315	1195
1,2	2220	1985	1820	1645	1585	1525	1480	1345
1,4	2460	2200	2015	1820	1755	1690	1640	1490
1,6	2700	2410	2215	2000	1925	1855	1800	1650

Inflation Pressure	Speed, mph							
	Recommended Load Capacity in Different Speed and Pressure, lbs							
psi	6	9	12	16	19	22	25	31
9	3270	2920	2680	2420	2330	2240	2180	1980
12	3810	3410	3130	2820	2720	2620	2540	2310
15	4340	3880	3560	3210	3100	2980	2890	2630
17	4880	4360	4000	3610	3480	3350	3260	2960
20	5410	4840	4440	4000	3860	3720	3610	3280
23	5940	5310	4870	4400	4240	4080	3960	3630

340/85 R36

Product Code: **UR8536340102OZK**
Inflated Unloaded Dimensions
 Section Width (mm): **343**
 Overall Diameter (mm): **1495**

Rim: **W12**
 Static Loaded Radius (mm): **689**
 Rolling Circumference (mm): **4514**

TRA Code: **R-1W**
 Load Index/Speed Symbol: **132/A8 - 129/B**
 TT/TL: **TL**

Inflation Pressure	Speed, km/h							
	Recommended Load Capacity in Different Speed and Pressure, kg							
bar	10	15	20	25	30	35	40	50
0,6	1650	1475	1355	1220	1175	1135	1100	1000
0,8	1920	1715	1575	1420	1370	1320	1280	1165
1	2190	1955	1795	1620	1560	1505	1460	1330
1,2	2460	2200	2015	1820	1755	1690	1640	1490
1,4	2730	2440	2240	2020	1945	1875	1820	1655
1,6	3000	2680	2460	2220	2140	2060	2000	1850

Inflation Pressure	Speed, mph							
	Recommended Load Capacity in Different Speed and Pressure, lbs							
psi	6	9	12	16	19	22	25	31
9	3630	3240	2980	2690	2590	2490	2420	2200
12	4220	3770	3460	3130	3010	2900	2820	2560
15	4820	4300	3950	3570	3440	3310	3210	2920
17	5410	4840	4440	4000	3860	3720	3610	3280
20	6010	5370	4930	4440	4280	4130	4000	3640
23	6600	5900	5410	4880	4710	4530	4400	4070

320/85 R38

Product Code: **UR8538320102OZK**
Inflated Unloaded Dimensions
 Section Width (mm): **320**
 Overall Diameter (mm): **1515**

Rim: **W11**
 Static Loaded Radius (mm): **703**
 Rolling Circumference (mm): **4587**

TRA Code: **R-1W**
 Load Index/Speed Symbol: **143/A8 - 143/B**
 TT/TL: **TL**

Inflation Pressure	Speed, km/h							
	Recommended Load Capacity in Different Speed and Pressure, kg							
bar	10	15	20	25	30	35	40	50
1,2	2250	2010	1845	1665	1605	1545	1500	1365
1,6	2745	2450	2250	2030	1960	1885	1830	1665
2	2985	2665	2450	2210	2130	2050	1990	1810
2,4	3195	2855	2620	2365	2280	2195	2130	1940
2,8	3480	3110	2855	2575	2480	2390	2320	2110
3,2	3765	3365	3085	2785	2685	2585	2510	2285
3,6	4090	3650	3350	3025	2915	2805	2725	2480

Inflation Pressure	Speed, mph							
	Recommended Load Capacity in Different Speed and Pressure, lbs							
psi	6	9	12	16	19	22	25	31
17	4950	4420	4060	3660	3530	3400	3300	3005
23	6040	5390	4950	4470	4310	4150	4030	3665
29	6570	5870	5390	4860	4680	4510	4380	3985
35	7030	6280	5760	5200	5010	4830	4690	4270
41	7660	6840	6280	5670	5460	5260	5100	4640
46	8280	7400	6790	6130	5910	5690	5520	5025
52	8990	8030	7370	6660	6420	6180	6000	5460

340/85 R38

Product Code: **UR8538340102OZK**
Inflated Unloaded Dimensions
 Section Width (mm): **343**
 Overall Diameter (mm): **1545**

Rim: **W12**
 Static Loaded Radius (mm): **715**
 Rolling Circumference (mm): **4672**

TRA Code: **R-1W**
 Load Index/Speed Symbol: **133/A8 - 130/B**
 TT/TL: **TL**

Inflation Pressure	Speed, km/h							
	Recommended Load Capacity in Different Speed and Pressure, kg							
bar	10	15	20	25	30	35	40	50
0,6	1705	1520	1395	1260	1215	1170	1135	1035
0,8	1980	1770	1625	1465	1410	1360	1320	1200
1	2260	2015	1850	1670	1610	1550	1505	1370
1,2	2535	2265	2080	1875	1810	1740	1690	1540
1,4	2815	2515	2305	2080	2005	1930	1875	1705
1,6	3090	2760	2535	2285	2205	2120	2060	1900

Inflation Pressure	Speed, mph							
	Recommended Load Capacity in Different Speed and Pressure, lbs							
psi	6	9	12	16	19	22	25	31
9	3750	3350	3070	2770	2670	2570	2500	2270
12	4360	3890	3570	3220	3110	2990	2900	2640
15	4970	4440	4070	3680	3540	3410	3310	3010
17	5580	4980	4570	4130	3980	3830	3720	3380
20	6190	5530	5070	4580	4410	4250	4130	3750
23	6800	6070	5570	5030	4850	4670	4530	4180

380/85 R38

Product Code: **UR8538380102OZK**
Inflated Unloaded Dimensions
 Section Width (mm): **380**
 Overall Diameter (mm): **1611**

Rim: **W12**
 Static Loaded Radius (mm): **741**
 Rolling Circumference (mm): **4858**

TRA Code: **R-1W**
 Load Index/Speed Symbol: **139/A8 - 136/B**
 TT/TL: **TL**

Inflation Pressure	Speed, km/h							
	Recommended Load Capacity in Different Speed and Pressure, kg							
bar	10	15	20	25	30	35	40	50
0,6	2010	1795	1650	1485	1435	1380	1340	1220
0,8	2340	2090	1920	1730	1670	1605	1560	1420
1	2665	2380	2185	1970	1900	1830	1775	1615
1,2	2995	2675	2455	2215	2135	2055	1995	1815
1,4	3325	2970	2725	2460	2370	2280	2215	2015
1,6	3645	3255	2990	2695	2600	2505	2430	2220

Inflation Pressure	Speed, mph							
	Recommended Load Capacity in Different Speed and Pressure, lbs							
psi	6	9	12	16	19	22	25	31
9	4420	3950	3630	3270	3150	3040	2950	2680
12	5150	4600	4220	3810	3670	3540	3430	3120
15	5860	5230	4800	4330	4180	4020	3910	3550
17	6580	5880	5400	4870	4700	4520	4390	3990
20	7310	6530	5990	5410	5210	5020	4870	4440
23	8020	7160	6580	5930	5720	5510	5350	4880

420/85 R38

Product Code: **UR8538420102OZK**
Inflated Unloaded Dimensions
 Section Width (mm): **418**
 Overall Diameter (mm): **1679**

Rim: **W15L**
 Static Loaded Radius (mm): **768**
 Rolling Circumference (mm): **5050**

TRA Code: **R-1W**
 Load Index/Speed Symbol: **144/A8 - 141/B**
 TT/TL: **TL**

Inflation Pressure	Speed, km/h							
	Recommended Load Capacity in Different Speed and Pressure, kg							
bar	10	15	20	25	30	35	40	50
0,6	2310	2065	1895	1710	1650	1585	1540	1400
0,8	2695	2405	2210	1990	1920	1850	1795	1635
1	3070	2740	2515	2270	2190	2105	2045	1860
1,2	3450	3080	2830	2555	2460	2370	2300	2095
1,4	3825	3415	3135	2830	2730	2625	2550	2320
1,6	4200	3750	3445	3110	2995	2885	2800	2575

Inflation Pressure	Speed, mph							
	Recommended Load Capacity in Different Speed and Pressure, lbs							
psi	6	9	12	16	19	22	25	31
9	5080	4540	4170	3760	3630	3490	3390	3080
12	5920	5290	4860	4380	4230	4070	3950	3590
15	6750	6030	5530	4990	4810	4630	4500	4090
17	7590	6780	6220	5620	5410	5210	5060	4600
20	8420	7520	6900	6230	6000	5780	5610	5110
23	9240	8250	7580	6840	6590	6340	6160	5670

460/85 R38

Product Code: **UR8538460102OZK**
Inflated Unloaded Dimensions
 Section Width (mm): **455**
 Overall Diameter (mm): **1747**

Rim: **W16L**
 Static Loaded Radius (mm): **795**
 Rolling Circumference (mm): **5243**

TRA Code: **R-1W**
 Load Index/Speed Symbol: **149/A8 - 146/B**
 TT/TL: **TL**

Inflation Pressure	Speed, km/h							
	Recommended Load Capacity in Different Speed and Pressure, kg							
bar	10	15	20	25	30	35	40	50
0,6	2685	2400	2200	1985	1915	1845	1790	1630
0,8	3120	2785	2560	2310	2225	2140	2080	1895
1	3565	3185	2920	2635	2540	2445	2375	2160
1,2	4000	3570	3280	2960	2850	2745	2665	2425
1,4	4440	3965	3640	3285	3165	3050	2960	2695
1,6	4875	4355	4000	3610	3480	3350	3250	3000

Inflation Pressure	Speed, mph							
	Recommended Load Capacity in Different Speed and Pressure, lbs							
psi	6	9	12	16	19	22	25	31
9	5910	5280	4840	4370	4210	4060	3940	3580
12	6860	6130	5630	5080	4900	4710	4580	4160
15	7840	7000	6430	5800	5590	5380	5230	4750
17	8800	7860	7210	6510	6270	6040	5860	5340
20	9770	8730	8010	7230	6970	6710	6510	5930
23	10730	9580	8800	7940	7650	7370	7150	6600

520/85 R38

Product Code:
UR8538520102OZK
Inflated Unloaded Dimensions
Section Width (mm): **516**
Overall Diameter (mm): **1849**

Rim: **DW16L**
Static Loaded Radius (mm): **836**
Rolling Circumference (mm): **5531**

TRA Code: **R-1W**
Load Index/Speed Symbol:
155/A8 - 152/B
TT/TL: **TL**

Inflation Pressure	Speed, km/h							
	Recommended Load Capacity in Different Speed and Pressure, kg							
bar	10	15	20	25	30	35	40	50
0,6	3255	2910	2670	2410	2320	2235	2170	1975
0,8	3840	3430	3150	2840	2740	2635	2560	2330
1	4365	3900	3580	3230	3115	2995	2910	2650
1,2	4885	4360	4005	3615	3485	3355	3255	2960
1,4	5350	4775	4385	3955	3815	3670	3565	3245
1,6	5815	5195	4765	4300	4145	3990	3875	3550

Inflation Pressure	Speed, mph							
	Recommended Load Capacity in Different Speed and Pressure, lbs							
psi	6	9	12	16	19	22	25	31
9	7160	6400	5870	5300	5110	4920	4770	4350
12	8450	7550	6930	6250	6030	5800	5630	5130
15	9600	8580	7870	7110	6850	6590	6400	5830
17	10740	9600	8810	7950	7660	7380	7160	6520
20	11770	10510	9650	8710	8390	8080	7840	7140
23	12790	11420	10490	9460	9120	8780	8530	7810

650/85 R38

Product Code:
UR8538650102OZK
Inflated Unloaded Dimensions
Section Width (mm): **650**
Overall Diameter (mm): **2071**

Rim: **DW20B**
Static Loaded Radius (mm): **925**
Rolling Circumference (mm): **6159**

TRA Code: **R-1W**
Load Index/Speed Symbol:
176/A8 - 173/D
TT/TL: **TL**

Inflation Pressure	Speed, km/h								
	Recommended Load Capacity in Different Speed and Pressure, kg								
bar	10	15	20	25	30	35	40	50	65
0,6	5115	4570	4195	3785	3650	3510	3410	3105	2955
0,8	5970	5335	4895	4420	4260	4100	3980	3620	3450
1,0	6715	5995	5505	4965	4790	4610	4475	4070	3880
1,2	7455	6660	6115	5515	5320	5120	4970	4525	4305
1,4	8205	7330	6730	6070	5855	5635	5470	4980	4740
1,6	8845	7900	7250	6545	6310	6070	5895	5365	5110
2,0	9805	8755	8040	7255	6990	6730	6535	5945	5665
2,4	10650	9515	8735	7880	7595	7315	7100	6460	6500

Inflation Pressure	Speed, mph								
	Recommended Load Capacity in Different Speed and Pressure, lbs								
psi	6	9	12	16	19	22	25	31	40
9	11250	10050	9230	8330	8030	7730	7500	6830	6500
12	13130	11730	10770	9720	9370	9020	8760	7970	7590
15	14770	13190	12110	10930	10530	10140	9850	8960	8530
17	16400	14650	13450	12140	11700	11260	10930	9950	9480
20	18050	16130	14800	13360	12880	12390	12030	10950	10430
23	19450	17380	15950	14390	13880	13360	12970	11800	11240
29	21570	19270	17680	15960	15380	14810	14380	13080	12460
35	23430	20930	19210	17340	16710	16090	15620	14210	14300

520/85 R42

Product Code: **UR8542520102OZK**
Inflated Unloaded Dimensions
 Section Width (mm): **516**
 Overall Diameter (mm): **1955**

Rim: **DW16L**
 Static Loaded Radius (mm): **889**
 Rolling Circumference (mm): **5863**

TRA Code: **R-1W**
 Load Index/Speed Symbol: **157/A8 - 157B**
 TT/TL: **TL**

Inflation Pressure	Speed, km/h							
	Recommended Load Capacity in Different Speed and Pressure, kg							
bar	10	15	20	25	30	35	40	50
0,6	3405	3040	2790	2520	2430	2340	2270	2065
0,8	3960	3540	3245	2930	2825	2720	2640	2400
1,0	4525	4040	3710	3345	3225	3105	3015	2745
1,2	5080	4535	4165	3755	3620	3485	3385	3080
1,4	5635	5030	4620	4170	4020	3870	3755	3415
1,6	6190	5530	5075	4580	4415	4250	4125	3755

Inflation Pressure	Speed, mph							
	Recommended Load Capacity in Different Speed and Pressure, lbs							
psi	6	9	12	16	19	22	25	31
9	7490	6690	6140	5540	5340	5140	4990	4540
12	8710	7780	7140	6450	6220	5980	5810	5285
15	9950	8890	8160	7360	7100	6830	6630	6035
17	11170	9980	9160	8270	7970	7670	7450	6780
20	12390	11070	10160	9170	8840	8510	8260	7515
23	13610	12160	11160	10070	9710	9350	9080	8265

340/85 R46

Product Code: **UR8546340102OZK**
Inflated Unloaded Dimensions
 Section Width (mm): **345**
 Overall Diameter (mm): **1756**

Rim: **W12**
 Static Loaded Radius (mm): **819**
 Rolling Circumference (mm): **5332**

TRA Code: **R-1W**
 Load Index/Speed Symbol: **151/A8 - 150/D**
 TT/TL: **TL**

Inflation Pressure	Speed, km/h								
	Recommended Load Capacity in Different Speed and Pressure, kg								
bar	10	15	20	25	30	35	40	50	65
1,2	3750	3350	3075	2775	2675	2575	2500	1975	1880
1,6	3975	3550	3260	2940	2835	2730	2650	2395	2280
2,0	4200	3750	3445	3110	2995	2885	2800	2605	2480
2,4	4425	3955	3630	3275	3155	3040	2950	2785	2650
2,8	4725	4220	3875	3495	3370	3245	3150	3060	2915
3,2	5025	4490	4120	3720	3585	3450	3350	3310	3150
3,6	5175	4625	4245	3830	3690	3555	3450	3400	3350

Inflation Pressure	Speed, mph								
	Recommended Load Capacity in Different Speed and Pressure, lbs								
psi	6	9	12	16	19	22	25	31	40
17	8250	7370	6770	6110	5890	5670	5500	4340	4140
23	8750	7810	7170	6470	6240	6010	5830	5270	5020
29	9240	8250	7580	6840	6590	6340	6160	5730	5460
35	9740	8700	7980	7210	6950	6690	6490	6120	5830
41	10400	9290	8530	7690	7420	7140	6930	6730	6410
46	11060	9880	9070	8180	7890	7590	7370	7280	6930
52	11390	10170	9340	8430	8120	7820	7590	7480	7370

340/85 R48

Product Code: **UR8548340102OZK**
Inflated Unloaded Dimensions
 Section Width (mm): **343**
 Overall Diameter (mm): **1800**

Rim: **W12**
 Static Loaded Radius (mm): **842**
 Rolling Circumference (mm): **5472**

TRA Code: **R-1W**
 Load Index/Speed Symbol: **152/A8 - 151/D**
 TT/TL: **TL**

Inflation Pressure	Speed, km/h								
	Recommended Load Capacity in Different Speed and Pressure, kg								
bar	10	15	20	25	30	35	40	50	65
1,2	4200	3750	3445	3110	2995	2885	2800	2680	2550
1,6	4425	3955	3630	3275	3155	3040	2950	2890	2750
2,0	4650	4155	3815	3440	3315	3195	3100	2940	2800
2,4	4875	4355	4000	3610	3480	3350	3250	3100	3000
2,8	5025	4490	4120	3720	3585	3450	3350	3290	3200
3,2	5175	4625	4245	3830	3690	3555	3450	3400	3350
3,6	5325	4755	4365	3940	3800	3655	3550	3500	3450

Inflation Pressure	Speed, mph								
	Recommended Load Capacity in Different Speed and Pressure, lbs								
psi	6	9	12	16	19	22	25	31	40
17	9240	8250	7580	6840	6590	6340	6160	5890	5610
23	9740	8700	7980	7210	6950	6690	6490	6350	6050
29	10230	9140	8390	7570	7300	7020	6820	6470	6160
35	10730	9580	8800	7940	7650	7370	7150	6820	6600
41	11060	9880	9070	8180	7890	7590	7370	7240	7040
46	11390	10170	9340	8430	8120	7820	7590	7480	7370
52	11720	10470	9610	8670	8360	8050	7810	7700	7590

460/85 R38 REINFORCED

Product Code: **UR8538460102OZR**
Inflated Unloaded Dimensions
 Section Width (mm): **455**
 Overall Diameter (mm): **1747**

Rim: **W16L**
 Static Loaded Radius (mm): **795**
 Rolling Circumference (mm): **5243**

TRA Code: **R-1W**
 Load Index/Speed Symbol: **149/A8 - 146/B**
 TT/TL: **TL**

Inflation Pressure	Speed, km/h							
	Recommended Load Capacity in Different Speed and Pressure, kg							
bar	10	15	20	25	30	35	40	50
0,6	2685	2400	2200	1985	1915	1845	1790	1630
0,8	3120	2785	2560	2310	2225	2140	2080	1895
1	3565	3185	2920	2635	2540	2445	2375	2160
1,2	4000	3570	3280	2960	2850	2745	2665	2425
1,4	4440	3965	3640	3285	3165	3050	2960	2695
1,6	4875	4355	4000	3610	3480	3350	3250	3000

Inflation Pressure	Speed, mph							
	Recommended Load Capacity in Different Speed and Pressure, lbs							
psi	6	9	12	16	19	22	25	31
9	5910	5280	4840	4370	4210	4060	3940	3580
12	6860	6130	5630	5080	4900	4710	4580	4160
15	7840	7000	6430	5800	5590	5380	5230	4750
17	8800	7860	7210	6510	6270	6040	5860	5340
20	9770	8730	8010	7230	6970	6710	6510	5930
23	10730	9580	8800	7940	7650	7370	7150	6600

520/85 R38 REINFORCED

Product Code: **UR8538520102OZR**
Inflated Unloaded Dimensions
 Section Width (mm): **516**
 Overall Diameter (mm): **1849**

Rim: **W16L**
 Static Loaded Radius (mm): **836**
 Rolling Circumference (mm): **5531**

TRA Code: **R-1W**
 Load Index/Speed Symbol: **169/A8**
 TT/TL: **TL**

Inflation Pressure	Speed, km/h								
	Recommended Load Capacity in Different Speed and Pressure, kg								
bar	10	15	20	25	30	35	40	50	60
0,6	4785	4275	3920	3540	3410	3285	3190	2900	2900
0,8	5565	4970	4565	4120	3970	3820	3710	3375	3375
1	6350	5670	5205	4700	4530	4360	4230	3850	3850
1,2	7130	6370	5850	5275	5085	4895	4755	4325	4325
1,4	7915	7070	6490	5855	5645	5435	5275	4800	4800
1,6	8700	7770	7130	6435	6205	5970	5800	5275	5275

Inflation Pressure	Speed, mph								
	Recommended Load Capacity in Different Speed and Pressure, lbs								
psi	6	9	12	16	19	22	25	31	31
9	10515	9395	8620	7780	7500	7220	7010	6380	6380
12	12235	10930	10035	9055	8725	8400	8155	7420	7420
15	13955	12465	11445	10325	9955	9585	9305	8465	8465
17	15675	14005	12855	11600	11180	10765	10450	9510	9510
20	17400	15540	14265	12875	12410	11945	11600	10555	10555
23	19120	17080	15675	14145	13640	13130	12745	11600	11600

520/85 R42 REINFORCED

Product Code: **UR8542520102OZR**
Inflated Unloaded Dimensions
 Section Width (mm): **516**
 Overall Diameter (mm): **1955**

Rim: **DW16L**
 Static Loaded Radius (mm): **889**
 Rolling Circumference (mm): **5863**

TRA Code: **R-1W**
 Load Index/Speed Symbol: **167/A8**
 TT/TL: **TL**

Inflation Pressure	Speed, km/h								
	Recommended Load Capacity in Different Speed and Pressure, kg								
bar	10	15	20	25	30	35	40	50	
0,6	4495	4015	3685	3325	3205	3085	2995	2725	
0,8	5230	4670	4290	3870	3730	3590	3485	3170	
1,0	5965	5330	4890	4415	4255	4095	3975	3620	
1,2	6700	5985	5495	4960	4780	4600	4465	4065	
1,4	7435	6645	6100	5505	5305	5105	4960	4510	
1,6	8175	7300	6700	6050	5830	5610	5450	4960	

Inflation Pressure	Speed, mph								
	Recommended Load Capacity in Different Speed and Pressure, lbs								
psi	6	9	12	16	19	22	25	31	
9	9880	8825	8100	7310	7045	6785	6585	5995	
12	11495	10270	9425	8505	8200	7895	7665	6975	
15	13115	11715	10755	9705	9355	9005	8740	7955	
17	14730	13160	12080	10900	10510	10115	9820	8935	
20	16350	14605	13405	12095	11660	11225	10900	9915	
23	17965	16050	14730	13295	12815	12335	11975	10900	

320/90 R46

Product Code: **UR9046320102OZK**
Inflated Unloaded Dimensions
 Section Width (mm): **320**
 Overall Diameter (mm): **1750**

Rim: **W10**
 Static Loaded Radius (mm): **817**
 Rolling Circumference (mm): **5315**

TRA Code: **R-1W**
 Load Index/Speed Symbol: **146/A8 - 146/B**
 TT/TL: **TL**

Inflation Pressure	Speed, km/h							
	Recommended Load Capacity in Different Speed and Pressure, kg							
bar	10	15	20	25	30	35	40	50
1,6	3240	2895	2655	2400	2310	2225	2160	1965
2,0	3555	3175	2915	2630	2535	2440	2370	2155
2,4	3825	3415	3135	2830	2730	2625	2550	2320
2,8	4335	3875	3555	3210	3090	2975	2890	2630
3,2	4500	4020	3690	3330	3210	3090	3000	2730

Inflation Pressure	Speed, mph							
	Recommended Load Capacity in Different Speed and Pressure, lbs							
psi	6	9	12	16	19	22	25	31
23	7130	6370	5850	5280	5080	4900	4750	4325
29	7820	6990	6410	5790	5580	5370	5210	4740
35	8420	7520	6900	6230	6000	5780	5610	5105
41	9540	8520	7820	7060	6800	6550	6360	5790
46	9900	8840	8120	7330	7060	6800	6600	6005

380/90 R46

Product Code: **UR9046380102OZK**
Inflated Unloaded Dimensions
 Section Width (mm): **380**
 Overall Diameter (mm): **1860**

Rim: **W12**
 Static Loaded Radius (mm): **861**
 Rolling Circumference (mm): **5626**

TRA Code: **R-1W**
 Load Index/Speed Symbol: **162/A8 - 159/D**
 TT/TL: **TL**

Inflation Pressure	Speed, km/h								
	Recommended Load Capacity in Different Speed and Pressure, kg								
bar	10	15	20	25	30	35	40	50	65
1,6	5175	4625	4245	3830	3690	3555	3450	3140	2825
2,0	5550	4960	4550	4105	3960	3810	3700	3365	3125
2,4	5970	5335	4895	4420	4260	4100	3980	3620	3375
3,2	6345	5670	5205	4695	4525	4355	4230	3850	3875
3,6	6750	6030	5535	4995	4815	4635	4500	4095	4125
4,0	7125	6365	5845	5275	5085	4895	4750	4325	4375

Inflation Pressure	Speed, mph								
	Recommended Load Capacity in Different Speed and Pressure, lbs								
psi	6	9	12	16	19	22	25	31	40
23	11390	10170	9340	8430	8120	7820	7590	6910	6220
29	12210	10910	10010	9040	8710	8380	8140	7410	6880
35	13130	11730	10770	9720	9370	9020	8760	7970	7430
46	13960	12470	11450	10330	9960	9590	9310	8470	8530
52	14850	13270	12180	10990	10590	10200	9900	9010	9080
58	15680	14000	12850	11600	11180	10760	10450	9510	9630

320/90 R50

Product Code:
UR90503201020ZK
Inflated Unloaded Dimensions
Section Width (mm): **320**
Overall Diameter (mm): **1850**

Rim: **W10**
Static Loaded Radius (mm): **867**
Rolling Circumference (mm): **5630**

TRA Code: **R-1W**
Load Index/Speed Symbol:
150/A8 - 150/B
TT/TL: **TL**

Inflation Pressure	Speed, km/h							
	Recommended Load Capacity in Different Speed and Pressure, kg							
bar	10	15	20	25	30	35	40	50
1,6	3370	3010	2760	2490	2400	2310	2245	2045
2,0	3675	3285	3015	2720	2620	2525	2450	2230
2,4	3925	3505	3215	2905	2800	2695	2615	2380
2,8	4275	3820	3505	3165	3050	2935	2850	2595
3,2	4630	4135	3795	3425	3300	3180	3085	2805
3,6	5025	4490	4120	3720	3585	3450	3350	3050

Inflation Pressure	Speed, mph							
	Recommended Load Capacity in Different Speed and Pressure, lbs							
psi	6	9	12	16	19	22	25	31
23	7410	6620	6070	5480	5280	5090	4940	4495
29	8090	7220	6630	5980	5770	5550	5390	4905
35	8630	7710	7080	6390	6160	5920	5750	5235
41	9410	8400	7710	6960	6710	6460	6270	5705
46	10180	9090	8350	7530	7260	6990	6790	6180
52	11060	9880	9070	8180	7890	7590	7370	6705

320/90 R54

Product Code:
UR90543201020ZK
Inflated Unloaded Dimensions
Section Width (mm): **320**
Overall Diameter (mm): **1950**

Rim: **W10**
Static Loaded Radius (mm): **917**
Rolling Circumference (mm): **5944**

TRA Code: **R-1W**
Load Index/Speed Symbol:
155/A8 - 155/B
TT/TL: **TL**

Inflation Pressure	Speed, km/h							
	Recommended Load Capacity in Different Speed and Pressure, kg							
bar	10	15	20	25	30	35	40	50
1,6	3955	3530	3240	2925	2820	2715	2635	2400
2,0	4305	3845	3530	3185	3070	2955	2870	2610
2,4	4600	4105	3770	3400	3280	3155	3065	2790
2,8	5065	4525	4150	3745	3610	3475	3375	3070
3,2	5470	4885	4485	4045	3900	3755	3645	3315
3,6	5550	4960	4550	4105	3960	3810	3700	3365
4,0	5815	5195	4765	4300	4145	3990	3875	3525

Inflation Pressure	Speed, mph							
	Recommended Load Capacity in Different Speed and Pressure, lbs							
psi	6	9	12	16	19	22	25	31
23	8700	7770	7130	6440	6200	5970	5800	5280
29	9470	8460	7770	7010	6760	6500	6310	5740
35	10120	9040	8290	7480	7220	6950	6740	6135
41	11140	9950	9130	8240	7940	7650	7430	6760
46	12030	10740	9860	8900	8580	8260	8020	7300
52	12210	10910	10010	9040	8710	8380	8140	7405
58	12790	11420	10490	9460	9120	8780	8530	7760

9.5 R20

Product Code: **UR0020095102OZK**
Inflated Unloaded Dimensions
 Section Width (mm): **241**
 Overall Diameter (mm): **938**

Rim: **W8**
 Static Loaded Radius (mm): **375**
 Rolling Circumference (mm): **2652**

TRA Code: **R-1W**
 Load Index/Speed Symbol: **108/A8 - 105/B**
 TT/TL: **TL**

Inflation Pressure	Speed, km/h							
	Recommended Load Capacity in Different Speed and Pressure, kg							
bar	10	15	20	25	30	35	40	50
1,2	1350	1205	1105	1000	965	925	900	825
1,4	1425	1275	1170	1055	1015	980	950	875
1,6	1500	1340	1230	1110	1070	1030	1000	960

Inflation Pressure	Speed, mph							
	Recommended Load Capacity in Different Speed and Pressure, lbs							
psi	6	9	12	16	19	22	25	31
17	2970	2655	2435	2200	2120	2040	1980	1815
20	3135	2800	2570	2320	2235	2155	2090	1925
23	3305	2955	2710	2445	2360	2270	2205	2115

210/95 R32

Product Code: **UR9532210102OZK**
Inflated Unloaded Dimensions
 Section Width (mm): **215**
 Overall Diameter (mm): **1215**

Rim: **W7**
 Static Loaded Radius (mm): **567**
 Rolling Circumference (mm): **3691**

TRA Code: **R-1W**
 Load Index/Speed Symbol: **114/A8 - 114/B**
 TT/TL: **TL**

Inflation Pressure	Speed, km/h							
	Recommended Load Capacity in Different Speed and Pressure, kg							
bar	10	15	20	25	30	35	40	50
0,8	960	860	785	710	685	660	640	580
1,2	1245	1110	1020	920	890	855	830	755
1,6	1500	1340	1230	1110	1070	1030	1000	910
2,0	1635	1460	1340	1210	1165	1125	1090	990
2,4	1770	1580	1450	1310	1265	1215	1180	1075

Inflation Pressure	Speed, mph							
	Recommended Load Capacity in Different Speed and Pressure, lbs							
psi	6	9	12	16	19	22	25	31
12	2110	1890	1730	1560	1510	1450	1410	1285
17	2740	2450	2250	2030	1950	1880	1830	1665
23	3300	2950	2710	2440	2350	2270	2200	2000
29	3600	3210	2950	2660	2570	2470	2400	2185
35	3890	3480	3190	2880	2780	2670	2600	2365

230/95 R32

Product Code: **UR9532230102OZK**
Inflated Unloaded Dimensions
 Section Width (mm): **230**
 Overall Diameter (mm): **1255**

Rim: **W7**
 Static Loaded Radius (mm): **583**
 Rolling Circumference (mm): **3804**

TRA Code: **R-1W**
 Load Index/Speed Symbol: **128/A8 - 128/B**
 TT/TL: **TL**

Inflation Pressure	Speed, km/h							
	Recommended Load Capacity in Different Speed and Pressure, kg							
bar	10	15	20	25	30	35	40	50
1,6	1800	1610	1475	1330	1285	1235	1200	1090
2,0	1950	1740	1600	1445	1390	1340	1300	1185
2,4	2100	1875	1720	1555	1500	1440	1400	1275
3,2	2400	2145	1970	1775	1710	1650	1600	1455
3,6	2550	2280	2090	1885	1820	1750	1700	1545
4,0	2700	2410	2215	2000	1925	1855	1800	1640

Inflation Pressure	Speed, mph							
	Recommended Load Capacity in Different Speed and Pressure, lbs							
psi	6	9	12	16	19	22	25	31
23	3960	3540	3250	2930	2820	2720	2640	2400
29	4290	3830	3520	3170	3060	2950	2860	2605
35	4620	4130	3790	3420	3300	3170	3080	2805
46	5280	4720	4330	3910	3770	3630	3520	3205
52	5610	5010	4600	4150	4000	3850	3740	3405
58	5940	5310	4870	4400	4240	4080	3960	3605

270/95 R32

Product Code: **UR9532270102OZK**
Inflated Unloaded Dimensions
 Section Width (mm): **275**
 Overall Diameter (mm): **1330**

Rim: **W9**
 Static Loaded Radius (mm): **613**
 Rolling Circumference (mm): **4016**

TRA Code: **R-1W**
 Load Index/Speed Symbol: **136/A8 - 136/B**
 TT/TL: **TL**

Inflation Pressure	Speed, km/h							
	Recommended Load Capacity in Different Speed and Pressure, kg							
bar	10	15	20	25	30	35	40	50
1,6	2280	2035	1870	1685	1625	1565	1520	1385
2,0	2460	2200	2015	1820	1755	1690	1640	1490
2,4	2640	2360	2165	1955	1885	1815	1760	1600
3,2	3000	2680	2460	2220	2140	2060	2000	1820
3,6	3180	2840	2610	2355	2270	2185	2120	1930
4,0	3360	3000	2755	2485	2395	2305	2240	2040

Inflation Pressure	Speed, mph							
	Recommended Load Capacity in Different Speed and Pressure, lbs							
psi	6	9	12	16	19	22	25	31
23	5020	4480	4110	3710	3580	3450	3340	3040
29	5410	4840	4440	4000	3860	3720	3610	3285
35	5810	5190	4760	4300	4140	3990	3870	3520
46	6600	5900	5410	4880	4710	4530	4400	4005
52	7000	6250	5740	5180	4990	4800	4660	4240
58	7390	6600	6060	5470	5270	5080	4930	4485

210/95 R36

Product Code: **UR9536210102OZK**
Inflated Unloaded Dimensions
 Section Width (mm): **215**
 Overall Diameter (mm): **1320**

Rim: **W7**
 Static Loaded Radius (mm): **619**
 Rolling Circumference (mm): **4019**

TRA Code: **R-1W**
 Load Index/Speed Symbol: **118/A8 - 118/B**
 TT/TL: **TL**

Inflation Pressure	Speed, km/h							
	Recommended Load Capacity in Different Speed and Pressure, kg							
bar	10	15	20	25	30	35	40	50
0,8	1125	1005	925	835	805	775	750	685
1,2	1350	1205	1105	1000	965	925	900	820
1,6	1620	1445	1330	1200	1155	1110	1080	985
2	1800	1610	1475	1330	1285	1235	1200	1090
2,4	1980	1770	1625	1465	1410	1360	1320	1200

Inflation Pressure	Speed, mph							
	Recommended Load Capacity in Different Speed and Pressure, lbs							
psi	6	9	12	16	19	22	25	31
12	2480	2210	2030	1830	1770	1700	1650	1500
17	2970	2650	2440	2200	2120	2040	1980	1800
23	3560	3180	2920	2640	2540	2450	2380	2165
29	3960	3540	3250	2930	2820	2720	2640	2400
35	4360	3890	3570	3220	3110	2990	2900	2640

230/95 R36

Product Code: **UR9536230102OZK**
Inflated Unloaded Dimensions
 Section Width (mm): **230**
 Overall Diameter (mm): **1355**

Rim: **W7**
 Static Loaded Radius (mm): **633**
 Rolling Circumference (mm): **4118**

TRA Code: **R-1W**
 Load Index/Speed Symbol: **130/A8 - 130/B**
 TT/TL: **TL**

Inflation Pressure	Speed, km/h							
	Recommended Load Capacity in Different Speed and Pressure, kg							
bar	10	15	20	25	30	35	40	50
1,6	1825	1630	1495	1350	1300	1250	1215	1105
2	2025	1810	1660	1495	1445	1390	1350	1230
2,4	2140	1910	1755	1580	1525	1470	1425	1295
3,2	2535	2265	2080	1875	1810	1740	1690	1540
3,6	2710	2420	2220	2005	1930	1860	1805	1645
4,0	2850	2545	2335	2110	2035	1955	1900	1730

Inflation Pressure	Speed, mph							
	Recommended Load Capacity in Different Speed and Pressure, lbs							
psi	6	9	12	16	19	22	25	31
23	4010	3580	3290	2970	2860	2750	2680	2440
29	4450	3980	3650	3290	3170	3060	2970	2700
35	4700	4200	3860	3480	3360	3230	3140	2850
46	5580	4990	4580	4130	3980	3830	3720	3390
52	5960	5320	4880	4410	4250	4090	3970	3610
58	6270	5600	5140	4640	4470	4310	4180	3800

270/95 R36

Product Code:
UR9536270102OZK
Inflated Unloaded Dimensions
Section Width (mm): **275**
Overall Diameter (mm): **1435**

Rim: **W9**
Static Loaded Radius (mm): **665**
Rolling Circumference (mm): **4329**

TRA Code: **R-1W**
Load Index/Speed Symbol:
139/A8 - 139/B
TT/TL: **TL**

Inflation Pressure	Speed, km/h							
	Recommended Load Capacity in Different Speed and Pressure, kg							
bar	10	15	20	25	30	35	40	50
1,6	2265	2025	1855	1675	1615	1555	1510	1375
2	2485	2220	2035	1835	1770	1705	1655	1505
2,4	2625	2345	2155	1945	1875	1805	1750	1595
3,2	3135	2800	2570	2320	2235	2155	2090	1900
3,6	3390	3030	2780	2510	2420	2330	2260	2055
4,0	3645	3255	2990	2695	2600	2505	2430	2210

Inflation Pressure	Speed, mph							
	Recommended Load Capacity in Different Speed and Pressure, lbs							
psi	6	9	12	16	19	22	25	31
23	4980	4450	4090	3690	3560	3420	3320	3020
29	5460	4880	4480	4040	3900	3750	3640	3310
35	5780	5160	4740	4270	4120	3970	3850	3505
46	6900	6160	5660	5100	4920	4740	4600	4185
52	7460	6660	6120	5520	5320	5120	4970	4525
58	8020	7160	6580	5930	5720	5510	5350	4870

270/95 R38

Product Code:
UR9538270102OZK
Inflated Unloaded Dimensions
Section Width (mm): **275**
Overall Diameter (mm): **1485**

Rim: **W9**
Static Loaded Radius (mm): **691**
Rolling Circumference (mm): **4502**

TRA Code: **R-1W**
Load Index/Speed Symbol:
140/A8 - 140/B
TT/TL: **TL**

Inflation Pressure	Speed, km/h							
	Recommended Load Capacity in Different Speed and Pressure, kg							
bar	10	15	20	25	30	35	40	50
1,6	2325	2075	1905	1720	1660	1595	1550	1410
2	2550	2280	2090	1885	1820	1750	1700	1545
2,4	2700	2410	2215	2000	1925	1855	1800	1640
3,2	3225	2880	2645	2385	2300	2215	2150	1955
3,6	3490	3115	2860	2580	2490	2395	2325	2115
4,0	3750	3350	3075	2775	2675	2575	2500	2275

Inflation Pressure	Speed, mph							
	Recommended Load Capacity in Different Speed and Pressure, lbs							
psi	6	9	12	16	19	22	25	31
23	5120	4570	4200	3790	3650	3510	3410	3105
29	5610	5010	4600	4150	4000	3850	3740	3405
35	5940	5310	4870	4400	4240	4080	3960	3605
46	7100	6340	5820	5250	5060	4870	4730	4305
52	7670	6860	6290	5680	5470	5270	5120	4660
58	8250	7370	6770	6110	5890	5670	5500	5005

230/95 R42

Product Code: **UR9542230102OZK**
Inflated Unloaded Dimensions
 Section Width (mm): **230**
 Overall Diameter (mm): **1505**

Rim: **W7**
 Static Loaded Radius (mm): **709**
 Rolling Circumference (mm): **4590**

TRA Code: **R-1W**
 Load Index/Speed Symbol: **136/A8 - 133/D**
 TT/TL: **TL**

Inflation Pressure	Speed, km/h							
	Recommended Load Capacity in Different Speed and Pressure, kg							
bar	10	15	20	25	30	35	40	50
0,6	1080	965	885	800	770	745	720	655
1,0	1450	1295	1190	1075	1035	995	970	880
1,6	1975	1765	1620	1465	1410	1360	1320	1200
2,0	2195	1960	1800	1625	1565	1505	1465	1330
2,4	2320	2070	1900	1715	1655	1590	1545	1405
2,8	2535	2265	2075	1875	1805	1740	1690	1535
3,6	2935	2620	2405	2170	2095	2015	1955	1780
4,0	3090	2760	2535	2285	2205	2120	2060	1875

Inflation Pressure	Speed, mph							
	Recommended Load Capacity in Different Speed and Pressure, lbs							
psi	6	9	12	16	19	22	25	31
9	2380	2130	1950	1760	1700	1630	1590	1445
15	3190	2850	2620	2360	2280	2190	2130	1940
23	4350	3890	3570	3220	3100	2990	2900	2640
29	4830	4310	3960	3570	3440	3320	3220	2930
35	5100	4550	4180	3770	3640	3500	3400	3095
35	5570	4980	4570	4130	3980	3830	3720	3385
52	6460	5770	5300	4780	4610	4440	4310	3920
58	6800	6070	5570	5030	4850	4670	4530	4120

270/95 R42

Product Code: **UR9542270102OZK**
Inflated Unloaded Dimensions
 Section Width (mm): **275**
 Overall Diameter (mm): **1581**

Rim: **W9**
 Static Loaded Radius (mm): **737**
 Rolling Circumference (mm): **4788**

TRA Code: **R-1W**
 Load Index/Speed Symbol: **141A8**
 TT/TL: **TL**

Inflation Pressure	Speed, km/h				
	Recommended Load Capacity in Different Speed and Pressure, kg				
bar	10	20	30	40	50
1	1810	1480	1290	1210	1170
1,2	2040	1670	1450	1360	1320
1,6	2470	2020	1760	1640	1600
2	2740	2240	1950	1820	1770
2,4	2890	2370	2060	1930	1870
3,2	3430	2810	2440	2290	2220
3,6	3660	3000	2610	2440	2370
4	3860	3160	2750	2575	2500

Inflation Pressure	Speed, mph				
	Recommended Load Capacity in Different Speed and Pressure, lbs				
psi	6	9	12	16	19
15	3990	3260	2840	2660	2570
17	4490	3680	3190	2990	2910
23	5440	4450	3880	3610	3520
29	6040	4930	4290	4010	3900
35	6370	5220	4540	4250	4120
46	7560	6190	5370	5040	4890
52	8060	6610	5750	5370	5220
58	8500	6960	6060	5670	5510

210/95 R44

Product Code:
UR9544210102OZK
Inflated Unloaded Dimensions
Section Width (mm): **215**
Overall Diameter (mm): **1520**

Rim: **W7**
Static Loaded Radius (mm): **720**
Rolling Circumference (mm): **4649**

TRA Code: **R-1W**
Load Index/Speed Symbol:
120/A8 - 120/B
TT/TL: **TL**

Inflation Pressure	Speed, km/h							
	Recommended Load Capacity in Different Speed and Pressure, kg							
bar	10	15	20	25	30	35	40	50
0,6	990	885	810	735	705	680	660	600
0,8	1140	1020	935	845	815	785	760	690
1,0	1305	1165	1070	965	930	895	870	790
1,2	1470	1315	1205	1090	1050	1010	980	890
1,4	1645	1465	1345	1215	1170	1130	1095	995
1,6	1810	1615	1480	1340	1290	1240	1205	1095
2,0	1960	1750	1605	1450	1395	1345	1305	1190
2,4	2100	1875	1720	1555	1500	1440	1400	1275

Inflation Pressure	Speed, mph							
	Recommended Load Capacity in Different Speed and Pressure, lbs							
psi	6	9	12	16	19	22	25	31
9	2180	1940	1790	1610	1550	1500	1450	1320
12	2510	2240	2060	1860	1790	1720	1670	1520
15	2870	2570	2350	2130	2050	1970	1910	1740
17	3230	2890	2650	2390	2310	2220	2160	1965
20	3610	3230	2960	2670	2580	2480	2410	2195
23	3980	3550	3260	2940	2840	2730	2650	2410
29	4310	3850	3530	3190	3070	2960	2870	2610
35	4620	4130	3790	3420	3300	3170	3080	2805

230/95 R44

Product Code:
UR9544230102OZK
Inflated Unloaded Dimensions
Section Width (mm): **230**
Overall Diameter (mm): **1560**

Rim: **W7**
Static Loaded Radius (mm): **736**
Rolling Circumference (mm): **4762**

TRA Code: **R-1W**
Load Index/Speed Symbol:
132/A8 - 132/B
TT/TL: **TL**

Inflation Pressure	Speed, km/h							
	Recommended Load Capacity in Different Speed and Pressure, kg							
bar	10	15	20	25	30	35	40	50
1,6	2100	1875	1720	1555	1500	1440	1400	1275
2,0	2250	2010	1845	1665	1605	1545	1500	1365
2,4	2400	2145	1970	1775	1710	1650	1600	1455
3,2	2700	2410	2215	2000	1925	1855	1800	1640
3,6	2850	2545	2335	2110	2035	1955	1900	1730
4,0	3000	2680	2460	2220	2140	2060	2000	1820

Inflation Pressure	Speed, mph							
	Recommended Load Capacity in Different Speed and Pressure, lbs							
psi	6	9	12	16	19	22	25	31
23	4620	4130	3790	3420	3300	3170	3080	2805
29	4950	4420	4060	3660	3530	3400	3300	3005
35	5280	4720	4330	3910	3770	3630	3520	3205
46	5940	5310	4870	4400	4240	4080	3960	3605
52	6270	5600	5140	4640	4470	4310	4180	3805
58	6600	5900	5410	4880	4710	4530	4400	4005

270/95 R44

Product Code: **UR9544270102OZK**
Inflated Unloaded Dimensions
 Section Width (mm): **275**
 Overall Diameter (mm): **1635**

Rim: **W9**
 Static Loaded Radius (mm): **766**
 Rolling Circumference (mm): **4974**

TRA Code: **R-1W**
 Load Index/Speed Symbol: **142/A8 - 142/B**
 TT/TL: **TL**

Inflation Pressure	Speed, km/h							
	Recommended Load Capacity in Different Speed and Pressure, kg							
bar	10	15	20	25	30	35	40	50
1,6	2470	2205	2025	1825	1760	1695	1645	1495
2,0	2710	2420	2220	2005	1930	1860	1805	1645
2,4	2865	2560	2350	2120	2045	1965	1910	1740
3,2	3420	3055	2805	2530	2440	2350	2280	2075
3,6	3700	3305	3030	2735	2640	2540	2465	2245
4,0	3975	3550	3260	2940	2835	2730	2650	2410

Inflation Pressure	Speed, mph							
	Recommended Load Capacity in Different Speed and Pressure, lbs							
psi	6	9	12	16	19	22	25	31
23	5430	4850	4450	4020	3870	3730	3620	3295
29	5960	5320	4880	4410	4250	4090	3970	3615
35	6300	5630	5170	4660	4500	4330	4200	3820
46	7520	6720	6170	5570	5370	5170	5020	4570
52	8140	7270	6670	6020	5800	5590	5420	4930
58	8750	7810	7170	6470	6240	6010	5830	5305

270/95 R46

Product Code: **UR9546270102OZK**
Inflated Unloaded Dimensions
 Section Width (mm): **275**
 Overall Diameter (mm): **1685**

Rim: **W9**
 Static Loaded Radius (mm): **791**
 Rolling Circumference (mm): **5131**

TRA Code: **R-1W**
 Load Index/Speed Symbol: **143/A8 - 143/B**
 TT/TL: **TL**

Inflation Pressure	Speed, km/h							
	Recommended Load Capacity in Different Speed and Pressure, kg							
bar	10	15	20	25	30	35	40	50
1,6	2620	2340	2145	1935	1865	1795	1745	1590
2,0	2865	2560	2350	2120	2045	1965	1910	1740
2,4	3070	2740	2515	2270	2190	2105	2045	1860
3,2	3645	3255	2990	2695	2600	2505	2430	2210
3,6	3885	3470	3185	2875	2770	2670	2590	2355
4,0	4090	3650	3350	3025	2915	2805	2725	2480

Inflation Pressure	Speed, mph							
	Recommended Load Capacity in Different Speed and Pressure, lbs							
psi	6	9	12	16	19	22	25	31
23	5760	5140	4720	4260	4110	3950	3840	3495
29	6300	5630	5170	4660	4500	4330	4200	3820
35	6750	6030	5530	4990	4810	4630	4500	4095
46	8020	7160	6580	5930	5720	5510	5350	4870
52	8550	7640	7010	6330	6100	5870	5700	5185
58	8990	8030	7370	6660	6420	6180	6000	5460

300/95 R46

Product Code: **UR9546300102OZK**
Inflated Unloaded Dimensions
 Section Width (mm): **300**
 Overall Diameter (mm): **1740**

Rim: **W9**
 Static Loaded Radius (mm): **813**
 Rolling Circumference (mm): **5287**

TRA Code: **R-1W**
 Load Index/Speed Symbol: **148/A8 - 148/B**
 TT/TL: **TL**

Inflation Pressure	Speed, km/h							
	Recommended Load Capacity in Different Speed and Pressure, kg							
bar	10	15	20	25	30	35	40	50
1,6	3030	2705	2485	2240	2160	2080	2020	1840
2,0	3310	2955	2710	2450	2360	2270	2205	2005
2,4	3550	3170	2910	2625	2530	2435	2365	2150
3,2	4210	3760	3450	3115	3000	2890	2805	2555
3,6	4495	4015	3685	3325	3205	3085	2995	2725
4,0	4725	4220	3875	3495	3370	3245	3150	2865

Inflation Pressure	Speed, mph							
	Recommended Load Capacity in Different Speed and Pressure, lbs							
psi	6	9	12	16	19	22	25	31
23	6670	5960	5470	4930	4750	4580	4440	4040
29	7280	6500	5970	5390	5190	5000	4850	4415
35	7810	6970	6400	5780	5570	5360	5200	4730
46	9260	8270	7590	6850	6600	6360	6170	5615
52	9880	8830	8100	7310	7050	6790	6590	5995
58	10400	9290	8530	7690	7420	7140	6930	6305

230/95 R48

Product Code: **UR9548230102OZK**
Inflated Unloaded Dimensions
 Section Width (mm): **230**
 Overall Diameter (mm): **1660**

Rim: **W7**
 Static Loaded Radius (mm): **786**
 Rolling Circumference (mm): **5077**

TRA Code: **R-1W**
 Load Index/Speed Symbol: **136/A8 - 136/B**
 TT/TL: **TL**

Inflation Pressure	Speed, km/h							
	Recommended Load Capacity in Different Speed and Pressure, kg							
bar	10	15	20	25	30	35	40	50
1,6	2085	1865	1710	1545	1485	1430	1390	1265
2,0	2290	2045	1875	1695	1630	1570	1525	1390
2,4	2425	2165	1985	1795	1730	1665	1615	1470
3,2	2895	2585	2375	2140	2065	1990	1930	1755
3,6	3130	2795	2565	2315	2230	2150	2085	1895
4,0	3360	3000	2755	2485	2395	2305	2240	2040

Inflation Pressure	Speed, mph							
	Recommended Load Capacity in Different Speed and Pressure, lbs							
psi	6	9	12	16	19	22	25	31
23	4590	4100	3760	3390	3270	3150	3060	2785
29	5030	4500	4130	3720	3590	3460	3360	3060
35	5330	4760	4370	3940	3800	3660	3550	3230
46	6370	5690	5220	4710	4540	4370	4250	3870
52	6880	6150	5640	5090	4910	4730	4590	4175
58	7390	6600	6060	5470	5270	5080	4930	4485

270/95 R48

Product Code: **UR9548270102OZK**
Inflated Unloaded Dimensions
 Section Width (mm): **275**
 Overall Diameter (mm): **1735**

Rim: **W9**
 Static Loaded Radius (mm): **816**
 Rolling Circumference (mm): **5289**

TRA Code: **R-1W**
 Load Index/Speed Symbol: **144/A8 - 144/B**
 TT/TL: **TL**

Inflation Pressure	Speed, km/h							
	Recommended Load Capacity in Different Speed and Pressure, kg							
bar	10	15	20	25	30	35	40	50
1,6	2610	2330	2140	1930	1860	1790	1740	1585
2,0	2860	2555	2345	2115	2040	1960	1905	1735
2,4	3030	2705	2485	2240	2160	2080	2020	1840
3,2	3615	3230	2965	2675	2580	2480	2410	2195
3,6	3910	3490	3205	2890	2785	2685	2605	2370
4,0	4200	3750	3445	3110	2995	2885	2800	2550

Inflation Pressure	Speed, mph							
	Recommended Load Capacity in Different Speed and Pressure, lbs							
psi	6	9	12	16	19	22	25	31
23	5740	5130	4710	4250	4100	3940	3830	3485
29	6290	5620	5150	4650	4480	4320	4190	3815
35	6670	5960	5470	4930	4750	4580	4440	4040
46	7950	7100	6520	5890	5670	5460	5300	4825
52	8600	7680	7050	6360	6130	5900	5730	5215
58	9240	8250	7580	6840	6590	6340	6160	5605

300/95 R52

Product Code: **UR9552300102OZK**
Inflated Unloaded Dimensions
 Section Width (mm): **300**
 Overall Diameter (mm): **1900**

Rim: **W9**
 Static Loaded Radius (mm): **892**
 Rolling Circumference (mm): **5787**

TRA Code: **R-1W**
 Load Index/Speed Symbol: **159/A8 - 156/D**
 TT/TL: **TL**

Inflation Pressure	Speed, km/h								
	Recommended Load Capacity in Different Speed and Pressure, kg								
bar	10	15	20	25	30	35	40	50	65
1,2	4650	4155	3815	3440	3315	3195	3100	2900	2650
1,6	5025	4490	4120	3720	3585	3450	3350	3050	2800
2,0	5325	4755	4365	3940	3800	3655	3550	3300	3000
2,4	5550	4960	4550	4105	3960	3810	3700	3550	3300
2,8	5700	5090	4675	4220	4065	3915	3800	3600	3400
3,2	6000	5360	4920	4440	4280	4120	4000	3800	3600
3,6	6300	5630	5165	4660	4495	4325	4200	4000	3800
4,0	6565	5865	5380	4855	4680	4505	4375	4250	4000

Inflation Pressure	Speed, mph								
	Recommended Load Capacity in Different Speed and Pressure, lbs								
psi	6	9	12	16	19	22	25	31	40
17	10230	9140	8390	7570	7300	7020	6820	6380	5830
23	11060	9880	9070	8180	7890	7590	7370	6710	6160
29	11720	10470	9610	8670	8360	8050	7810	7260	6600
35	12210	10910	10010	9040	8710	8380	8140	7810	7260
41	12540	11200	10280	9280	8950	8610	8360	7920	7480
46	13200	11790	10820	9770	9420	9060	8800	8360	7920
52	13860	12380	11370	10260	9890	9520	9240	8800	8360
58	14440	12900	11840	10680	10300	9910	9630	9350	8800



270/95 R54

New Product Code: **UR9554270102OZK**
 Inflated Unloaded Dimensions
 Section Width (mm): **275**
 Overall Diameter (mm): **1885**

Rim: **W9**
 Static Loaded Radius (mm): **891**
 Rolling Circumference (mm): **5761**

TRA Code: **R-1W**
 Load Index/Speed Symbol:
146/A8 - 146/B
 TT/TL: **TL**

Inflation Pressure	Speed, km/h							
	Recommended Load Capacity in Different Speed and Pressure, kg							
bar	10	15	20	25	30	35	40	50
1,6	2790	2490	2290	2065	1990	1915	1860	1695
2,0	3060	2735	2510	2265	2185	2100	2040	1855
2,4	3240	2895	2655	2400	2310	2225	2160	1965
3,2	3870	3455	3175	2865	2760	2655	2580	2350
3,6	4185	3740	3430	3095	2985	2875	2790	2540
4,0	4500	4020	3690	3330	3210	3090	3000	2730

Inflation Pressure	Speed, mph							
	Recommended Load Capacity in Different Speed and Pressure, lbs							
psi	6	9	12	16	19	22	25	31
23	6140	5480	5030	4540	4380	4220	4090	3720
29	6730	6010	5520	4980	4800	4620	4490	4085
35	7130	6370	5850	5280	5080	4900	4750	4325
46	8510	7610	6980	6300	6070	5850	5680	5170
52	9210	8230	7550	6810	6570	6320	6140	5585
58	9900	8840	8120	7330	7060	6800	6600	6005

AGRÖ11



Designed for combine harvester application.
 Wide Lugs protecting field and plants.
 Extra reinforced beads protecting tyre against high load conditions.
 Large contact area providing comfortable and safe drive.
 Specially designed lug geometry allowing excellent traction performance even on inclined terrain.

- /// Traction
- /// Self-Cleaning
- /// Durability
- /// Comfort
- /// Reduced Soil Compaction
- /// Bead Protection

Product Code	Size	TT/TL	Load Index/Speed Symbol	RIM	TRA Code	Unloaded Inflated Dimension		Static Loaded Radius	Rolling Circumference
						Section Width	Overall Diameter		
						mm	mm	mm	mm
UR7042620112OZK	620/70R42	TL	166/A8 - 166/B	DW20B	R-1W	625	1935	881	5806
UR7526620112OZK	620/75R26	TL	166/A8-166/B	DW20B	R-1W	630	1600	706	4731
UR7530620112OZK	620/75R30	TL	163/A8-161/B	DW20B	R-1W	630	1695	754	5032
UR7532650112OZK	650/75R32	TL	172/A8 - 172/B	DW21B	R-1W	650	1795	799	5331

620/70 R42

Product Code: **UR7042620112OZK**
Inflated Unloaded Dimensions
 Section Width (mm): **625**
 Overall Diameter (mm): **1935**

Rim: **DW20B**
 Static Loaded Radius (mm): **881**
 Rolling Circumference (mm): **5806**

TRA Code: **R-1W**
 Load Index/Speed Symbol: **166/A8 - 166/B**
 TT/TL: **TL**

Inflation Pressure	Speed, km/h							
	Recommended Load Capacity in Different Speed and Pressure, kg							
bar	10	15	20	25	30	35	40	50
0,6	3715	3315	3045	2745	2650	2550	2475	2250
0,8	4320	3860	3540	3195	3080	2965	2880	2620
1,0	4930	4400	4040	3645	3515	3385	3285	2990
1,2	5535	4945	4540	4095	3950	3800	3690	3360
1,4	6145	5485	5035	4545	4380	4220	4095	3725
1,6	6750	6030	5535	4995	4815	4635	4500	4095
2	7395	6605	6065	5470	5275	5080	4930	4485
2,4	7950	7100	6520	5885	5670	5460	5300	4825

Inflation Pressure	Speed, mph							
	Recommended Load Capacity in Different Speed and Pressure, lbs							
psi	6	9	12	16	19	22	25	31
9	8170	7300	6700	6040	5830	5610	5450	4960
12	9500	8490	7790	7030	6780	6530	6340	5770
15	10840	9680	8890	8020	7730	7440	7230	6580
17	12180	10880	9990	9010	8690	8360	8120	7390
20	13510	12070	11080	10000	9640	9280	9010	8200
23	14850	13270	12180	10990	10590	10200	9900	9010
29	16270	14530	13340	12040	11610	11170	10850	9875
35	17490	15620	14340	12940	12480	12010	11660	10610

620/75 R26

Product Code: **UR7526620112OZK**
Inflated Unloaded Dimensions
 Section Width (mm): **630**
 Overall Diameter (mm): **1600**

Rim: **DW20B**
 Static Loaded Radius (mm): **706**
 Rolling Circumference (mm): **4731**

TRA Code: **R-1W**
 Load Index/Speed Symbol: **166/A8-166/B**
 TT/TL: **TL**

Inflation Pressure	Speed, km/h							
	Recommended Load Capacity in Different Speed and Pressure, kg							
bar	10	15	20	25	30	35	40	50
1,2	5520	4930	4525	4085	3940	3790	3680	3350
1,4	5760	5145	4725	4260	4110	3955	3840	3495
1,6	6000	5360	4920	4440	4280	4120	4000	3640
2,0	6490	5795	5320	4800	4630	4455	4325	3935
2,4	6975	6230	5720	5160	4975	4790	4650	4230
3,2	7950	7100	6520	5885	5670	5460	5300	4825

Inflation Pressure	Speed, mph							
	Recommended Load Capacity in Different Speed and Pressure, lbs							
psi	6	9	12	16	19	22	25	31
17	12140	10850	9960	8990	8660	8340	8100	7370
20	12670	11320	10390	9380	9040	8700	8450	7690
23	13200	11790	10820	9770	9420	9060	8800	8010
29	14270	12750	11700	10560	10180	9800	9520	8665
35	15350	13710	12580	11360	10950	10540	10230	9310
46	17490	15620	14340	12940	12480	12010	11660	10610

620/75 R30

Product Code: **UR7530620112OZK**
Inflated Unloaded Dimensions
 Section Width (mm): **630**
 Overall Diameter (mm): **1695**

Rim: **DW20B**
 Static Loaded Radius (mm): **754**
 Rolling Circumference (mm): **5032**

TRA Code: **R-1W**
 Load Index/Speed Symbol: **163/A8-161/B**
 TT/TL: **TL**

Inflation Pressure	Speed, km/h							
	Recommended Load Capacity in Different Speed and Pressure, kg							
bar	10	15	20	25	30	35	40	50
1,2	5680	5075	4660	4205	4050	3900	3785	3445
1,6	6225	5560	5105	4605	4440	4275	4150	3775
2,0	6770	6045	5550	5010	4830	4650	4515	4105
2,4	7315	6535	5995	5410	5215	5020	4875	4625

Inflation Pressure	Speed, mph							
	Recommended Load Capacity in Different Speed and Pressure, lbs							
psi	6	9	12	16	19	22	25	31
17	12500	11170	10250	9250	8910	8580	8330	7580
23	13700	12230	11230	10140	9770	9410	9130	8310
29	14890	13300	12210	11020	10620	10230	9930	9030
35	16090	14370	13190	11900	11480	11050	10730	10180

650/75 R32

Product Code: UR7532650112OZK	Rim: DW21B	TRA Code: R-1W
Inflated Unloaded Dimensions	Static Loaded Radius (mm): 799	Load Index/Speed Symbol: 172/A8 - 172/B
Section Width (mm): 650	Rolling Circumference (mm): 5331	TT/TL: TL
Overall Diameter (mm): 1795		

Inflation Pressure	Speed, km/h							
	Recommended Load Capacity in Different Speed and Pressure, kg							
bar	10	15	20	25	30	35	40	50
1,2	6150	5495	5045	4550	4385	4225	4100	3730
1,6	6750	6030	5535	4995	4815	4635	4500	4095
2,0	7380	6595	6050	5460	5265	5070	4920	4475
2,4	8040	7180	6595	5950	5735	5520	5360	4880
2,8	8700	7770	7135	6440	6205	5975	5800	5280
3,2	9450	8440	7750	6995	6740	6490	6300	5735

Inflation Pressure	Speed, mph							
	Recommended Load Capacity in Different Speed and Pressure, lbs							
psi	6	9	12	16	19	22	25	31
17	13530	12090	11090	10010	9650	9290	9020	8210
23	14850	13270	12180	10990	10590	10200	9900	9010
29	16240	14500	13310	12010	11580	11150	10820	9845
35	17690	15800	14500	13090	12620	12150	11790	10730
41	19140	17100	15690	14160	13650	13140	12760	11610
46	20790	18570	17050	15380	14830	14280	13860	12615

RADIAL FLOTATION TYRES



AGRIGOR20



Ideal for all terrain conditions with its reinforced bead design.

Low soil compact feature thanks to its wide base.

Self-cleaning thanks to its non-directional tread pattern.

Reinforced tread and sidewall profiles against punctures.

NEW PATTERN

- Wide footprint
- High load capacity
- Land oriented

Product Code	Size	TT/TL	Load Index/Speed Symbol	RIM	Unloaded Inflated Dimension		Static Loaded Radius	Rolling Circumference
					Section Width	Overall Diameter		
mm								
45 SERIES								
UR4522560202OZK	560/45 R22.5	TL	152D	AG 16	564	1076	488	3222
50 SERIES								
UR5022600202OZK	600/50 R22.5	TL	159D	AG 20	591	1172	526	3493
60 SERIES								
UR6022500202OZK	500/60 R22.5	TL	155/D	AG 16	490	1140	513	3403

560/45 R22.5

Product Code: **UR4522560202OZK**
Inflated Unloaded Dimensions
 Section Width (mm): **564**
 Overall Diameter (mm): **1076**

Rim: **AG 16**
 Static Loaded Radius (mm): **488**
 Rolling Circumference (mm): **3222**

TRA Code:
 Load Index/Speed Symbol: **152D**
 TT/TL: **TL**

Inflation Pressure	Speed, km/h						
	Recommended Load Capacity in Different Speed and Pressure, kg						
bar	10	20	30	40	50	65	70
0,8	2040	1870	1710	1540	1370	1130	1030
1,2	2610	2390	2190	1970	1750	1450	1320
1,6	3250	2980	2730	2450	2180	1810	1640
2	3700	3390	3100	2790	2480	2050	1870
2,4	4280	3910	3590	3220	2870	2370	2160
2,8	4850	4440	4070	3660	3260	2690	2450
3,2	5300	4850	4440	4000	3560	2940	2680
3,6	5810	5320	4870	4380	3900	3230	2930
4	6390	5850	5360	4820	4290	3550	3230

Inflation Pressure	Speed, mph						
	Recommended Load Capacity in Different Speed and Pressure, lbs						
psi	6	9	12	16	19	22	25
12	4490	4120	3760	3390	3020	2490	2270
17	5750	5260	4820	4340	3850	3190	2910
23	7160	6560	6010	5400	4800	3990	3610
29	8150	7470	6830	6150	5460	4510	4120
35	9430	8620	7910	7090	6320	5220	4760
41	10690	9780	8970	8060	7180	5930	5400
46	11680	10690	9780	8810	7840	6480	5900
52	12800	11720	10730	9650	8590	7120	6450
58	14080	12890	11810	10620	9450	7820	7120

600/50 R22.5

Product Code: **UR5022600202OZK**
Inflated Unloaded Dimensions
 Section Width (mm): **591**
 Overall Diameter (mm): **1172**

Rim: **AG 20**
 Static Loaded Radius (mm): **526**
 Rolling Circumference (mm): **3493**

TRA Code:
 Load Index/Speed Symbol: **159D**
 TT/TL: **TL**

Inflation Pressure	Speed, km/h						
	Recommended Load Capacity in Different Speed and Pressure, kg						
bar	10	20	30	40	50	65	70
0,8	2510	2300	2110	1900	1690	1400	1270
1,2	3220	2950	2700	2430	2160	1790	1630
1,6	4010	3670	3360	3030	2690	2230	2020
2	4560	4180	3820	3450	3060	2530	2300
2,4	5270	4830	4420	3980	3540	2930	2660
2,8	5980	5470	5010	4520	4020	3320	3020
3,2	6530	5980	5470	4930	4390	3630	3300
3,6	7160	6560	6000	5410	4810	3980	3620
4	7870	7210	6600	5950	5290	4375	3980

Inflation Pressure	Speed, mph						
	Recommended Load Capacity in Different Speed and Pressure, lbs						
psi	6	9	12	16	19	22	25
12	5530	5070	4650	4180	3720	3080	2790
17	7090	6500	5950	5350	4760	3940	3590
23	8840	8090	7400	6680	5930	4910	4450
29	10050	9210	8420	7600	6740	5570	5070
35	11610	10640	9740	8770	7800	6450	5860
41	13180	12050	11040	9960	8860	7310	6650
46	14390	13180	12050	10860	9670	8000	7270
52	15780	14460	13220	11920	10600	8770	7980
58	17350	15890	14550	13110	11660	9640	8770



500/60 R22.5		
Product Code: UR602250020ZK	Rim: AG 16	TRA Code:
Inflated Unloaded Dimensions	Static Loaded Radius (mm): 513	Load Index/Speed Symbol:
Section Width (mm): 490	Rolling Circumference (mm): 3403	155/D
Overall Diameter (mm): 1140		TT/TL: TL

Inflation Pressure	Speed, km/h						
	Recommended Load Capacity in Different Speed and Pressure, kg						
bar	10	20	30	40	50	65	70
0,8	2230	2045	1870	1685	1500	1240	1130
1,2	2860	2620	2400	2160	1925	1590	1445
1,6	3555	3260	2985	2690	2390	1975	1800
2	4045	3710	3395	3055	2720	2250	2045
2,4	4675	4285	3920	3530	3140	2595	2360
2,8	5300	4860	4445	4005	3565	2945	2680
3,2	5790	5310	4855	4375	3895	3215	2925
3,6	6345	5820	5325	4795	4270	3525	3210
4	6975	6395	5850	5270	4690	3875	3525

Inflation Pressure	Speed, mph						
	Recommended Load Capacity in Different Speed and Pressure, lbs						
psi	6	9	12	16	19	22	25
12	4915	4510	4125	3715	3310	2735	2490
17	6305	5775	5290	4765	4245	3505	3185
23	7840	7190	6580	5930	5270	4355	3970
29	8920	8180	7485	6735	6000	4960	4510
35	10310	9450	8645	7785	6925	5720	5205
41	11685	10715	9800	8830	7860	6495	5910
46	12765	11710	10705	9645	8590	7090	6450
52	13990	12835	11740	10575	9415	7775	7080
58	15380	14100	12900	11620	10340	8545	7775

KNK30



Tractor front tyre for general use.

Resistance to stone and impacts thanks to strong and robust body.

Smooth driving with gutters at central back.

Prevention of skidding thanks to its threads in shoulders.

Long lasting and economic use.

High performance in highway and land.

Excellent steering control.

- /// Handling
- /// Puncture Resistance
- /// Durability

Product Code	Size	Ply Rating	TT/TL	Load Index/Speed Symbol	RIM	TRA Code	Unloaded Inflated Dimension		Static Loaded Radius	Rolling Circumference
							Section Width	Overall Diameter		
							mm	mm	mm	mm
U3162011OZK	6.00-16	6 PR	TT	88 / A6	4.50E	F 2	165	735	335	2206
U3162021OZK	6.00-16	8 PR	TT	93 / A6	4.50E	F 2	165	735	335	2206
U3163011OZK	6.50-16	6 PR	TT	91 / A6	4.50E	F 2	175	760	345	2277
U3163021OZK	6.50-16	8 PR	TT	97 / A6	4.50E	F 2	175	760	345	2277
U3164011OZK	7.50-16	6 PR	TT	98 / A6	5.50F	F 2	205	805	363	2404
U3164021OZK	7.50-16	8 PR	TT	103 / A6	5.50F	F 2	205	805	363	2404

6.00-16 6PR

Product Code: **U3162011OZK**
Inflated Unloaded Dimensions
 Section Width (mm): **165**
 Overall Diameter (mm): **735**

Rim: **4.50E**
 Static Loaded Radius (mm): **335**
 Rolling Circumference (mm): **2206**

TRA Code: **F 2**
 Load Index/Speed Symbol: **88 / A6**
 TT/TL: **TT**

Inflation Pressure	Speed, km/h						
	Recommended Load Capacity in Different Speed and Pressure, kg						
bar	10	15	20	25	30	35	40
3,3	840	800	755	645	560	505	450
2,8	765	730	690	585	510	460	410
2,4	680	650	610	520	455	410	365

Inflation Pressure	Speed, mph						
	Recommended Load Capacity in Different Speed and Pressure, lbs						
psi	6	9	12	16	19	22	25
48	1850	1765	1665	1420	1235	1110	990
41	1685	1605	1515	1290	1125	1010	900
35	1500	1430	1350	1150	1000	900	800

6.00-16 8PR

Product Code: **U3162021OZK**
Inflated Unloaded Dimensions
 Section Width (mm): **165**
 Overall Diameter (mm): **735**

Rim: **4.50E**
 Static Loaded Radius (mm): **335**
 Rolling Circumference (mm): **2206**

TRA Code: **F 2**
 Load Index/Speed Symbol: **93 / A6**
 TT/TL: **TT**

Inflation Pressure	Speed, km/h						
	Recommended Load Capacity in Different Speed and Pressure, kg						
bar	10	15	20	25	30	35	40
3,3	975	930	880	745	650	585	520
2,8	885	845	800	680	590	530	475
2,4	790	755	710	605	525	475	420

Inflation Pressure	Speed, mph						
	Recommended Load Capacity in Different Speed and Pressure, lbs						
psi	6	9	12	16	19	22	25
48	2150	2050	1935	1650	1435	1290	1145
41	1955	1865	1760	1500	1305	1175	1045
35	1740	1660	1565	1335	1160	1045	930

6.50-16 6PR

Product Code: **U3163011OZK**
Inflated Unloaded Dimensions
 Section Width (mm): **175**
 Overall Diameter (mm): **760**

Rim: **4.50E**
 Static Loaded Radius (mm): **345**
 Rolling Circumference (mm): **2277**

TRA Code: **F 2**
 Load Index/Speed Symbol: **91 / A6**
 TT/TL: **TT**

Inflation Pressure	Speed, km/h						
	Recommended Load Capacity in Different Speed and Pressure, kg						
bar	10	15	20	25	30	35	40
3,1	925	880	830	705	615	555	490
2,8	840	800	755	645	560	505	450
2,4	745	710	675	575	500	450	400

Inflation Pressure	Speed, mph						
	Recommended Load Capacity in Different Speed and Pressure, lbs						
psi	6	9	12	16	19	22	25
45	2035	1940	1830	1560	1355	1220	1085
41	1850	1765	1665	1420	1235	1110	985
35	1645	1570	1485	1265	1100	990	880

6.50-16 8PR

Product Code: **U3163021OZK**
Inflated Unloaded Dimensions
 Section Width (mm): **175**
 Overall Diameter (mm): **760**

Rim: **4.50E**
 Static Loaded Radius (mm): **345**
 Rolling Circumference (mm): **2277**

TRA Code: **F 2**
 Load Index/Speed Symbol: **97 / A6**
 TT/TL: **TT**

Inflation Pressure	Speed, km/h						
	Recommended Load Capacity in Different Speed and Pressure, kg						
bar	10	15	20	25	30	35	40
3,7	1095	1045	985	840	730	655	585
3,2	985	940	885	755	655	590	525
2,8	910	865	820	695	605	545	485

Inflation Pressure	Speed, mph						
	Recommended Load Capacity in Different Speed and Pressure, lbs						
psi	6	9	12	16	19	22	25
54	2415	2300	2175	1850	1610	1450	1285
46	2175	2070	1955	1665	1450	1305	1160
41	2005	1910	1805	1535	1335	1200	1070

KNK30

7.50-16 6PR

Product Code: U3164011OZK	Rim: 5.50F	TRA Code: F 2
Inflated Unloaded Dimensions	Static Loaded Radius (mm): 363	Load Index/Speed Symbol:
Section Width (mm): 205	Rolling Circumference (mm): 2404	98 / A6
Overall Diameter (mm): 805		TT/TL: TT

Inflation Pressure	Speed, km/h						
	Recommended Load Capacity in Different Speed and Pressure, kg						
bar	10	15	20	25	30	35	40
2,8	1125	1075	1015	860	750	675	600
2,4	990	945	890	760	660	595	530
2,0	890	845	800	680	595	535	475

Inflation Pressure	Speed, mph						
	Recommended Load Capacity in Different Speed and Pressure, lbs						
psi	6	9	12	16	19	22	25
41	2480	2365	2230	1900	1655	1490	1325
35	2185	2080	1965	1675	1455	1310	1165
29	1960	1870	1765	1500	1305	1175	1045

7.50-16 8PR

Product Code: U3164021OZK	Rim: 5.50F	TRA Code: F 2
Inflated Unloaded Dimensions	Static Loaded Radius (mm): 363	Load Index/Speed Symbol:
Section Width (mm): 205	Rolling Circumference (mm): 2404	103 / A6
Overall Diameter (mm): 805		TT/TL: TT

Inflation Pressure	Speed, km/h						
	Recommended Load Capacity in Different Speed and Pressure, kg						
bar	10	15	20	25	30	35	40
3,7	1315	1250	1180	1005	875	790	700
3,2	1180	1125	1065	905	790	710	630
2,8	1090	1040	980	835	725	655	580

Inflation Pressure	Speed, mph						
	Recommended Load Capacity in Different Speed and Pressure, lbs						
psi	6	9	12	16	19	22	25
54	2895	2760	2605	2220	1930	1735	1545
46	2605	2485	2345	1995	1735	1565	1390
41	2400	2290	2160	1840	1600	1440	1280

ÖZKA

KNK32

FRONT TRACTOR TYRES



Long lasting front tractor tyre.

High maneuverability thanks to its nondirectional use feature.

Resistant structure against punctures thanks to its increased tread depth.

Suitable for free rolling steering with ribbed pattern design.

- /// Handling
- /// Puncture Resistance
- /// Durability

Product Code	Size	Ply Rating	TT/TL	Load Index/Speed Symbol	RIM	TRA Code	Unloaded Inflated Dimension		Static Loaded Radius	Rolling Circumference
							Section Width	Overall Diameter		
							mm	mm	mm	mm
U3164111OZK	7.50-16	6 PR	TT	98 / A6	5.50F	F 2	205	805	363	2404
U3164121OZK	7.50-16	8 PR	TT	103 / A6	5.50F	F 2	205	805	363	2404
U3181021OZK	7.50-18	8 PR	TT	106 / A6	5.50F	F 2	205	860	390	2575
U3201021OZK	6.50-20	8 PR	TT	102 / A6	5.00F	F 2	175	865	397	2605
U3202021OZK	7.50-20	8 PR	TT	108 / A6	5.50F	F 2	205	915	417	2747

7.50-16 6PR

Product Code: **U31641110ZK**
Inflated Unloaded Dimensions
 Section Width (mm): **205**
 Overall Diameter (mm): **805**

Rim: **5.50F**
 Static Loaded Radius (mm): **363**
 Rolling Circumference (mm): **2404**

TRA Code: **F 2**
 Load Index/Speed Symbol: **98 / A6**
 TT/TL: **TT**

Inflation Pressure	Speed, km/h						
	Recommended Load Capacity in Different Speed and Pressure, kg						
bar	10	15	20	25	30	35	40
2,8	1125	1075	1015	860	750	675	600
2,4	990	945	890	760	660	595	530
2,0	890	845	800	680	595	535	475

Inflation Pressure	Speed, mph						
	Recommended Load Capacity in Different Speed and Pressure, lbs						
psi	6	9	12	16	19	22	25
41	2480	2365	2230	1900	1655	1490	1325
35	2185	2080	1965	1675	1455	1310	1165
29	1960	1870	1765	1500	1305	1175	1045

7.50-16 8PR

Product Code: **U31641210ZK**
Inflated Unloaded Dimensions
 Section Width (mm): **205**
 Overall Diameter (mm): **805**

Rim: **5.50F**
 Static Loaded Radius (mm): **363**
 Rolling Circumference (mm): **2404**

TRA Code: **F 2**
 Load Index/Speed Symbol: **103 / A6**
 TT/TL: **TT**

Inflation Pressure	Speed, km/h						
	Recommended Load Capacity in Different Speed and Pressure, kg						
bar	10	15	20	25	30	35	40
3,7	1315	1250	1180	1005	875	790	700
3,2	1180	1125	1065	905	790	710	630
2,8	1090	1040	980	835	725	655	580

Inflation Pressure	Speed, mph						
	Recommended Load Capacity in Different Speed and Pressure, lbs						
psi	6	9	12	16	19	22	25
54	2895	2760	2605	2220	1930	1735	1545
46	2605	2485	2345	1995	1735	1565	1390
41	2400	2290	2160	1840	1600	1440	1280

7.50-18 8PR

Product Code: **U31810210ZK**
Inflated Unloaded Dimensions
 Section Width (mm): **205**
 Overall Diameter (mm): **860**

Rim: **5.50F**
 Static Loaded Radius (mm): **390**
 Rolling Circumference (mm): **2575**

TRA Code: **F 2**
 Load Index/Speed Symbol: **106 / A6**
 TT/TL: **TT**

Inflation Pressure	Speed, km/h						
	Recommended Load Capacity in Different Speed and Pressure, kg						
bar	10	15	20	25	30	35	40
3,7	1425	1360	1285	1095	950	855	760
3,2	1285	1225	1155	985	855	770	685
2,8	1185	1130	1065	905	790	710	630

Inflation Pressure	Speed, mph						
	Recommended Load Capacity in Different Speed and Pressure, lbs						
psi	6	9	12	16	19	22	25
54	3140	2995	2825	2410	2095	1885	1675
46	2825	2695	2545	2170	1885	1695	1510
41	2605	2485	2345	2000	1740	1565	1390

6.50-20 8PR

Product Code: **U32010210ZK**
Inflated Unloaded Dimensions
 Section Width (mm): **175**
 Overall Diameter (mm): **865**

Rim: **5.00F**
 Static Loaded Radius (mm): **397**
 Rolling Circumference (mm): **2605**

TRA Code: **F 2**
 Load Index/Speed Symbol: **102 / A6**
 TT/TL: **TT**

Inflation Pressure	Speed, km/h						
	Recommended Load Capacity in Different Speed and Pressure, kg						
bar	10	15	20	25	30	35	40
3,7	1275	1215	1150	975	850	765	680
3,2	1150	1095	1035	880	765	690	610
2,8	1060	1010	950	810	705	635	565

Inflation Pressure	Speed, mph						
	Recommended Load Capacity in Different Speed and Pressure, lbs						
psi	6	9	12	16	19	22	25
54	2810	2680	2530	2155	1875	1685	1500
46	2530	2410	2275	1940	1685	1520	1350
41	2335	2225	2100	1790	1555	1400	1245

KNK32

7.50-20 8PR

Product Code: U3202021OZK	Rim: 5.50F	TRA Code: F 2
Inflated Unloaded Dimensions	Static Loaded Radius (mm): 417	Load Index/Speed Symbol:
Section Width (mm): 205	Rolling Circumference (mm): 2747	108 / A6
Overall Diameter (mm): 915		TT/TL: TT

Inflation Pressure	Speed, km/h						
	Recommended Load Capacity in Different Speed and Pressure, kg						
bar	10	15	20	25	30	35	40
3,4	1500	1430	1350	1150	1000	900	800
2,8	1365	1300	1230	1045	910	820	730
2,4	1215	1160	1095	930	810	730	650

Inflation Pressure	Speed, mph						
	Recommended Load Capacity in Different Speed and Pressure, lbs						
psi	6	9	12	16	19	22	25
49	3305	3155	2975	2535	2205	1985	1765
41	3010	2870	2710	2305	2005	1805	1605
35	2680	2555	2410	2055	1785	1605	1430



KNK33

FRONT TRACTOR TYRES



Field and road tyre designed for 2WD tractors in soil tillage and transport applications.

Mud-free pattern.

Extra strong with its increased tread depth.

Cut and chip resistance.

- /// Handling
- /// Puncture Resistance
- /// Durability

New Product Code	Size	Ply Rating	TT/TL	Load Index/Speed Symbol	RIM	TRA Code	Unloaded Inflated Dimension		Static Loaded Radius	Rolling Circumference
							Section Width	Overall Diameter		
							mm	mm	mm	mm
U3162111OZK	6.00-16	6 PR	TT	88 / A6	4.50E	F 2	165	735	335	2206
U3162121OZK	6.00-16	8 PR	TT	93 / A6	4.50E	F 2	165	735	335	2206
U3163111OZK	6.50-16	6 PR	TT	91 / A6	4.50E	F 2	175	760	345	2277
U3163121OZK	6.50-16	8 PR	TT	97 / A6	4.50E	F 2	175	760	345	2277
U3164211OZK	7.50-16	6 PR	TT	98 / A6	5.50F	F 2	205	805	363	2404
U3164221OZK	7.50-16	8 PR	TT	103 / A6	5.50F	F 2	205	805	363	2404
U3191011OZK	6.00-19	6 PR	TT	93 / A6	4.50E	F 2	165	814	374	2453

6.00-16 6PR

Product Code: **U3162111OZK**
Inflated Unloaded Dimensions
 Section Width (mm): **165**
 Overall Diameter (mm): **735**

Rim: **4.50E**
 Static Loaded Radius (mm): **335**
 Rolling Circumference (mm): **2206**

TRA Code: **F 2**
 Load Index/Speed Symbol: **88 / A6**
 TT/TL: **TT**

Inflation Pressure	Speed, km/h						
	Recommended Load Capacity in Different Speed and Pressure, kg						
bar	10	15	20	25	30	35	40
3,3	840	800	755	645	560	505	450
2,8	765	730	690	585	510	460	410
2,4	680	650	610	520	455	410	365

Inflation Pressure	Speed, mph						
	Recommended Load Capacity in Different Speed and Pressure, lbs						
psi	6	9	12	16	19	22	25
48	1850	1765	1665	1420	1235	1110	990
41	1685	1605	1515	1290	1125	1010	900
35	1500	1430	1350	1150	1000	900	800

6.00-16 8PR

Product Code: **U3162121OZK**
Inflated Unloaded Dimensions
 Section Width (mm): **165**
 Overall Diameter (mm): **735**

Rim: **4.50E**
 Static Loaded Radius (mm): **335**
 Rolling Circumference (mm): **2206**

TRA Code: **F 2**
 Load Index/Speed Symbol: **93 / A6**
 TT/TL: **TT**

Inflation Pressure	Speed, km/h						
	Recommended Load Capacity in Different Speed and Pressure, kg						
bar	10	15	20	25	30	35	40
3,3	975	930	880	745	650	585	520
2,8	885	845	800	680	590	530	475
2,4	790	755	710	605	525	475	420

Inflation Pressure	Speed, mph						
	Recommended Load Capacity in Different Speed and Pressure, lbs						
psi	6	9	12	16	19	22	25
48	2150	2050	1935	1650	1435	1290	1145
41	1955	1865	1760	1500	1305	1175	1045
35	1740	1660	1565	1335	1160	1045	930

6.50-16 6PR

Product Code: **U3163111OZK**
Inflated Unloaded Dimensions
 Section Width (mm): **175**
 Overall Diameter (mm): **760**

Rim: **4.50E**
 Static Loaded Radius (mm): **345**
 Rolling Circumference (mm): **2277**

TRA Code: **F 2**
 Load Index/Speed Symbol: **91 / A6**
 TT/TL: **TT**

Inflation Pressure	Speed, km/h						
	Recommended Load Capacity in Different Speed and Pressure, kg						
bar	10	15	20	25	30	35	40
3,1	925	880	830	705	615	555	490
2,8	840	800	755	645	560	505	450
2,4	745	710	675	575	500	450	400

Inflation Pressure	Speed, mph						
	Recommended Load Capacity in Different Speed and Pressure, lbs						
psi	6	9	12	16	19	22	25
45	2035	1940	1830	1560	1355	1220	1085
41	1850	1765	1665	1420	1235	1110	985
35	1645	1570	1485	1265	1100	990	880

6.50-16 8PR

Product Code: **U3163121OZK**
Inflated Unloaded Dimensions
 Section Width (mm): **175**
 Overall Diameter (mm): **760**

Rim: **4.50E**
 Static Loaded Radius (mm): **345**
 Rolling Circumference (mm): **2277**

TRA Code: **F 2**
 Load Index/Speed Symbol: **97 / A6**
 TT/TL: **TT**

Inflation Pressure	Speed, km/h						
	Recommended Load Capacity in Different Speed and Pressure, kg						
bar	10	15	20	25	30	35	40
3,7	1095	1045	985	840	730	655	585
3,2	985	940	885	755	655	590	525
2,8	910	865	820	695	605	545	485

Inflation Pressure	Speed, mph						
	Recommended Load Capacity in Different Speed and Pressure, lbs						
psi	6	9	12	16	19	22	25
54	2415	2300	2175	1850	1610	1450	1285
46	2175	2070	1955	1665	1450	1305	1160
41	2005	1910	1805	1535	1335	1200	1070

7.50-16 6PR

Product Code: **U3164211OZK**
Inflated Unloaded Dimensions
 Section Width (mm): **205**
 Overall Diameter (mm): **805**

Rim: **5.50F**
 Static Loaded Radius (mm): **363**
 Rolling Circumference (mm): **2404**

TRA Code: **F 2**
 Load Index/Speed Symbol: **98 / A6**
 TT/TL: **TT**

Inflation Pressure	Speed, km/h						
	Recommended Load Capacity in Different Speed and Pressure, kg						
bar	10	15	20	25	30	35	40
2,8	1125	1075	1015	860	750	675	600
2,4	990	945	890	760	660	595	530
2,0	890	845	800	680	595	535	475

Inflation Pressure	Speed, mph						
	Recommended Load Capacity in Different Speed and Pressure, lbs						
psi	6	9	12	16	19	22	25
41	2480	2365	2230	1900	1655	1490	1325
35	2185	2080	1965	1675	1455	1310	1165
29	1960	1870	1765	1500	1305	1175	1045

7.50-16 8PR

Product Code: **U3164221OZK**
Inflated Unloaded Dimensions
 Section Width (mm): **205**
 Overall Diameter (mm): **805**

Rim: **5.50F**
 Static Loaded Radius (mm): **363**
 Rolling Circumference (mm): **2404**

TRA Code: **F 2**
 Load Index/Speed Symbol: **103 / A6**
 TT/TL: **TT**

Inflation Pressure	Speed, km/h						
	Recommended Load Capacity in Different Speed and Pressure, kg						
bar	10	15	20	25	30	35	40
3,7	1315	1250	1180	1005	875	790	700
3,2	1180	1125	1065	905	790	710	630
2,8	1090	1040	980	835	725	655	580

Inflation Pressure	Speed, mph						
	Recommended Load Capacity in Different Speed and Pressure, lbs						
psi	6	9	12	16	19	22	25
54	2895	2760	2605	2220	1930	1735	1545
46	2605	2485	2345	1995	1735	1565	1390
41	2400	2290	2160	1840	1600	1440	1280

6.00-19 6PR

Product Code: **U3191011OZK**
Inflated Unloaded Dimensions
 Section Width (mm): **165**
 Overall Diameter (mm): **814**

Rim: **4.50E**
 Static Loaded Radius (mm): **374**
 Rolling Circumference (mm): **2453**

TRA Code: **F 2**
 Load Index/Speed Symbol: **93 / A6**
 TT/TL: **TT**

Inflation Pressure	Speed, km/h						
	Recommended Load Capacity in Different Speed and Pressure, kg						
bar	10	15	20	25	30	35	40
3,3	975	930	880	745	650	585	520
2,8	885	845	800	680	590	530	475
2,4	790	755	710	605	525	475	420

Inflation Pressure	Speed, mph						
	Recommended Load Capacity in Different Speed and Pressure, lbs						
psi	6	9	12	16	19	22	25
48	2150	2050	1935	1650	1435	1290	1145
41	1955	1865	1760	1500	1305	1175	1045
35	1740	1660	1565	1335	1160	1045	930

FRONT TRACTOR TYRES



- Suitable to asphalt and land usage.*
- Excellent maneuverability and nondirectional use.*
- Resistant structure against punctures.*
- Straight movement stability in soft lands.*
- Wide center and shoulder ribs.*
- Resistance for stubble and bruise damage.*

- /// Handling
- /// Puncture Resistance
- /// Durability

Product Code	Size	Ply Rating	TT/ TL	Load Index/ Speed Symbol	RIM	TRA Code	Unloaded Inflated Dimension		Static Loaded Radius	Rolling Circumference
							Section Width	Overall Diameter		
							mm	mm	mm	mm
U3161011OZK	5.50-16	6 PR	TT	86 / A6	4.00 E	F 2	150	710	325	2135
U3161021OZK	5.50-16	8 PR	TT	91 / A6	4.00 E	F 2	150	710	325	2135
U3162211OZK	6.00-16	6 PR	TT	88 / A6	4.50E	F 2	165	735	335	2206
U3162221OZK	6.00-16	8 PR	TT	93 / A6	4.50E	F 2	165	735	335	2206
U3163211OZK	6.50-16	6 PR	TT	91 / A6	4.50E	F 2	175	760	345	2277
U3163221OZK	6.50-16	8 PR	TT	97 / A6	4.50E	F 2	175	760	345	2277
U3164311OZK	7.50-16	6 PR	TT	98 / A6	5.50F	F 2	205	805	363	2404
U3164321OZK	7.50-16	8 PR	TT	103 / A6	5.50F	F 2	205	805	363	2404
U3166021OZK	9.00-16	8 PR	TT	111 / A6	W8	F 2	234	855	383	2545
U3167021OZK	10.00-16	8 PR	TT	115 / A6	W8	F 2	274	895	399	2658
U3168021OZK	11.00-16	8 PR	TT	118 / A6	10	F 2	315	965	427	2856
U3181221OZK	7.50-18	8 PR	TT	106 / A6	5.50F	F 2	205	860	390	2575

5.50-16 6PR

Product Code:
U3161011OZK
Inflated Unloaded Dimensions
Section Width (mm): **150**
Overall Diameter (mm): **710**

Rim: **4.00 E**
Static Loaded Radius (mm): **325**
Rolling Circumference (mm): **2135**

TRA Code: **F 2**
Load Index/Speed Symbol:
86 / A6
TT/TL: **TT**

Inflation Pressure	Speed, km/h						
	Recommended Load Capacity in Different Speed and Pressure, kg						
bar	10	15	20	25	30	35	40
3,7	795	760	715	610	530	475	425
3,2	715	680	645	550	475	430	380
2,8	660	630	595	505	440	395	350

Inflation Pressure	Speed, mph						
	Recommended Load Capacity in Different Speed and Pressure, lbs						
psi	6	9	12	16	19	22	25
54	1755	1670	1575	1345	1170	1050	935
46	1575	1505	1420	1210	1050	945	840
40	1455	1385	1310	1115	970	875	775

5.50-16 8PR

Product Code:
U3161021OZK
Inflated Unloaded Dimensions
Section Width (mm): **150**
Overall Diameter (mm): **710**

Rim: **4.00 E**
Static Loaded Radius (mm): **325**
Rolling Circumference (mm): **2135**

TRA Code: **F 2**
Load Index/Speed Symbol:
91 / A6
TT/TL: **TT**

Inflation Pressure	Speed, km/h						
	Recommended Load Capacity in Different Speed and Pressure, kg						
bar	10	15	20	25	30	35	40
3,7	925	880	830	705	615	555	490
3,2	830	790	745	635	555	500	445
2,8	765	730	690	585	510	460	410

Inflation Pressure	Speed, mph						
	Recommended Load Capacity in Different Speed and Pressure, lbs						
psi	6	9	12	16	19	22	25
54	2035	1940	1830	1560	1355	1220	1085
46	1830	1745	1645	1405	1220	1100	975
40	1690	1610	1520	1295	1125	1015	900

6.00-16 6PR

Product Code: **U3162211OZK**
Inflated Unloaded Dimensions
 Section Width (mm): **165**
 Overall Diameter (mm): **735**

Rim: **4.50E**
 Static Loaded Radius (mm): **335**
 Rolling Circumference (mm): **2206**

TRA Code: **F 2**
 Load Index/Speed Symbol: **88 / A6**
 TT/TL: **TT**

Inflation Pressure	Speed, km/h						
	Recommended Load Capacity in Different Speed and Pressure, kg						
bar	10	15	20	25	30	35	40
3,3	840	800	755	645	560	505	450
2,8	765	730	690	585	510	460	410
2,4	680	650	610	520	455	410	365

Inflation Pressure	Speed, mph						
	Recommended Load Capacity in Different Speed and Pressure, lbs						
psi	6	9	12	16	19	22	25
48	1850	1765	1665	1420	1235	1110	990
40	1685	1605	1515	1290	1125	1010	900
34	1500	1430	1350	1150	1000	900	800

6.00-16 8PR

Product Code: **U3162221OZK**
Inflated Unloaded Dimensions
 Section Width (mm): **165**
 Overall Diameter (mm): **735**

Rim: **4.50E**
 Static Loaded Radius (mm): **335**
 Rolling Circumference (mm): **2206**

TRA Code: **F 2**
 Load Index/Speed Symbol: **93 / A6**
 TT/TL: **TT**

Inflation Pressure	Speed, km/h						
	Recommended Load Capacity in Different Speed and Pressure, kg						
bar	10	15	20	25	30	35	40
3,3	975	930	880	745	650	585	520
2,8	885	845	800	680	590	530	475
2,4	790	755	710	605	525	475	420

Inflation Pressure	Speed, mph						
	Recommended Load Capacity in Different Speed and Pressure, lbs						
psi	6	9	12	16	19	22	25
48	2150	2050	1935	1650	1435	1290	1145
40	1955	1865	1760	1500	1305	1175	1045
34	1740	1660	1565	1335	1160	1045	930

6.50-16 6PR

Product Code: **U3163211OZK**
Inflated Unloaded Dimensions
 Section Width (mm): **175**
 Overall Diameter (mm): **760**

Rim: **4.50E**
 Static Loaded Radius (mm): **345**
 Rolling Circumference (mm): **2277**

TRA Code: **F 2**
 Load Index/Speed Symbol: **91 / A6**
 TT/TL: **TT**

Inflation Pressure	Speed, km/h						
	Recommended Load Capacity in Different Speed and Pressure, kg						
bar	10	15	20	25	30	35	40
3,1	925	880	830	705	615	555	490
2,8	840	800	755	645	560	505	450
2,4	745	710	675	575	500	450	400

Inflation Pressure	Speed, mph						
	Recommended Load Capacity in Different Speed and Pressure, lbs						
psi	6	9	12	16	19	22	25
45	2035	1940	1830	1560	1355	1220	1085
40	1850	1765	1665	1420	1235	1110	985
34	1645	1570	1485	1265	1100	990	880

6.50-16 8PR

Product Code: **U3163221OZK**
Inflated Unloaded Dimensions
 Section Width (mm): **175**
 Overall Diameter (mm): **760**

Rim: **4.50E**
 Static Loaded Radius (mm): **345**
 Rolling Circumference (mm): **2277**

TRA Code: **F 2**
 Load Index/Speed Symbol: **97 / A6**
 TT/TL: **TT**

Inflation Pressure	Speed, km/h						
	Recommended Load Capacity in Different Speed and Pressure, kg						
bar	10	15	20	25	30	35	40
3,7	1095	1045	985	840	730	655	585
3,2	985	940	885	755	655	590	525
2,8	910	865	820	695	605	545	485

Inflation Pressure	Speed, mph						
	Recommended Load Capacity in Different Speed and Pressure, lbs						
psi	6	9	12	16	19	22	25
54	2415	2300	2175	1850	1610	1450	1285
46	2175	2070	1955	1665	1450	1305	1160
40	2005	1910	1805	1535	1335	1200	1070

7.50-16 6PR

Product Code: **U3164311OZK**
Inflated Unloaded Dimensions
 Section Width (mm): **205**
 Overall Diameter (mm): **805**

Rim: **5.50F**
 Static Loaded Radius (mm): **363**
 Rolling Circumference (mm): **2404**

TRA Code: **F 2**
 Load Index/Speed Symbol: **98 / A6**
 TT/TL: **TT**

Inflation Pressure	Speed, km/h						
	Recommended Load Capacity in Different Speed and Pressure, kg						
bar	10	15	20	25	30	35	40
2,8	1125	1075	1015	860	750	675	600
2,4	990	945	890	760	660	595	530
2	890	845	800	680	595	535	475

Inflation Pressure	Speed, mph						
	Recommended Load Capacity in Different Speed and Pressure, lbs						
psi	6	9	12	16	19	22	25
41	2480	2365	2230	1900	1655	1490	1325
34	2185	2080	1965	1675	1455	1310	1165
29	1960	1870	1765	1500	1305	1175	1045

7.50-16 8PR

Product Code: **U3164321OZK**
Inflated Unloaded Dimensions
 Section Width (mm): **205**
 Overall Diameter (mm): **805**

Rim: **5.50F**
 Static Loaded Radius (mm): **363**
 Rolling Circumference (mm): **2404**

TRA Code: **F 2**
 Load Index/Speed Symbol: **103 / A6**
 TT/TL: **TT**

Inflation Pressure	Speed, km/h						
	Recommended Load Capacity in Different Speed and Pressure, kg						
bar	10	15	20	25	30	35	40
3,7	1315	1250	1180	1005	875	790	700
3,2	1180	1125	1065	905	790	710	630
2,8	1090	1040	980	835	725	655	580

Inflation Pressure	Speed, mph						
	Recommended Load Capacity in Different Speed and Pressure, lbs						
psi	6	9	12	16	19	22	25
54	2895	2760	2605	2220	1930	1735	1545
46	2605	2485	2345	1995	1735	1565	1390
40	2400	2290	2160	1840	1600	1440	1280

9.00-16 8PR

Product Code: **U3166021OZK**
Inflated Unloaded Dimensions
 Section Width (mm): **234**
 Overall Diameter (mm): **855**

Rim: **W8**
 Static Loaded Radius (mm): **383**
 Rolling Circumference (mm): **2545**

TRA Code: **F 2**
 Load Index/Speed Symbol: **111 / A6**
 TT/TL: **TT**

Inflation Pressure	Speed, km/h						
	Recommended Load Capacity in Different Speed and Pressure, kg						
bar	10	15	20	25	30	35	40
3,1	1635	1560	1470	1255	1090	980	870
2,8	1490	1420	1340	1140	990	895	795
2	1325	1265	1190	1015	885	795	705

Inflation Pressure	Speed, mph						
	Recommended Load Capacity in Different Speed and Pressure, lbs						
psi	6	9	12	16	19	22	25
45	3605	3435	3245	2765	2405	2165	1920
40	3280	3125	2950	2515	2185	1970	1750
29	2920	2785	2630	2240	1945	1750	1555

10.00-16 8PR

Product Code: **U3167021OZK**
Inflated Unloaded Dimensions
 Section Width (mm): **274**
 Overall Diameter (mm): **895**

Rim: **W8**
 Static Loaded Radius (mm): **399**
 Rolling Circumference (mm): **2658**

TRA Code: **F 2**
 Load Index/Speed Symbol: **115 / A6**
 TT/TL: **TT**

Inflation Pressure	Speed, km/h						
	Recommended Load Capacity in Different Speed and Pressure, kg						
bar	10	15	20	25	30	35	40
2,8	1825	1735	1640	1395	1215	1095	970
2,4	1605	1530	1445	1230	1070	960	855
2	1440	1375	1295	1105	960	865	770

Inflation Pressure	Speed, mph						
	Recommended Load Capacity in Different Speed and Pressure, lbs						
psi	6	9	12	16	19	22	25
41	4020	3830	3615	3080	2680	2410	2145
34	3535	3370	3180	2710	2355	2120	1885
29	3175	3025	2855	2435	2115	1905	1695

KNK35

11.00-16 8PR

Product Code: U3168021OZK	Rim: 10	TRA Code: F 2
Inflated Unloaded Dimensions	Static Loaded Radius (mm): 427	Load Index/Speed Symbol:
Section Width (mm): 315	Rolling Circumference (mm): 2856	118 / A6
Overall Diameter (mm): 965		TT/TL: TT

Inflation Pressure	Speed, km/h						
	Recommended Load Capacity in Different Speed and Pressure, kg						
bar	10	15	20	25	30	35	40
2,5	1980	1890	1780	1520	1320	1190	1055
2	1760	1680	1585	1350	1175	1055	940
1,6	1485	1415	1335	1140	990	890	790

Inflation Pressure	Speed, mph						
	Recommended Load Capacity in Different Speed and Pressure, lbs						
psi	6	9	12	16	19	22	25
36	4365	4160	3930	3345	2910	2620	2330
29	3885	3705	3495	2980	2590	2330	2070
23	3275	3120	2945	2510	2185	1965	1745

7.50-18 8PR

Product Code: U3181221OZK	Rim: 5.50F	TRA Code: F 2
Inflated Unloaded Dimensions	Static Loaded Radius (mm): 390	Load Index/Speed Symbol:
Section Width (mm): 205	Rolling Circumference (mm): 2575	106 / A6
Overall Diameter (mm): 860		TT/TL: TT

Inflation Pressure	Speed, km/h						
	Recommended Load Capacity in Different Speed and Pressure, kg						
bar	10	15	20	25	30	35	40
3,7	1425	1360	1285	1095	950	855	760
3,2	1285	1225	1155	985	855	770	685
2,8	1185	1130	1065	905	790	710	630

Inflation Pressure	Speed, mph						
	Recommended Load Capacity in Different Speed and Pressure, lbs						
psi	6	9	12	16	19	22	25
54	3140	2995	2825	2410	2095	1885	1675
46	2825	2695	2545	2170	1885	1695	1510
40	2605	2485	2345	2000	1740	1565	1390

ÖZKA

KNK50

FRONT TRACTOR TYRES



Agricultural tyre designed for transport and soil tillage operations.

High traction.

Easy movement ability with anti-ground feature.

Preventing clusters in the center and sidewalls during movement.

Facilitating releasing of muds thanks to its windowed blocks.

- /// Traction
- /// Puncture Resistance
- /// Self-Cleaning

Product Code	Size	Ply Rating	TT/ TL	Load Index/ Speed Symbol	RIM	TRA Code	Unloaded Inflated Dimension		Static Loaded Radius	Rolling Circumference
							Section Width	Overall Diameter		
							mm	mm	mm	mm
U3151021OZK	7.50-15	8 PR	TT	99 / A6	5.50E	R-1	205	780	350	2325
U3162311OZK	6.00-16	6 PR	TT	88 / A6	4.50E	R-1	165	735	335	2206
U3162321OZK	6.00-16	8 PR	TT	93 / A6	4.50E	R-1	165	735	335	2206
U3163311OZK	6.50-16	6 PR	TT	91 / A6	4.50E	R-1	175	760	345	2277
U3163321OZK	6.50-16	8 PR	TT	97 / A6	4.50E	R-1	175	760	345	2277
U3164421OZK	7.50-16	8 PR	TT	103 / A6	5.50F	R-1	205	805	363	2404
U3181421OZK	7.50-18	8 PR	TT	106 / A6	5.50F	R-1	205	860	390	2575
U3202121OZK	7.50-20	8 PR	TT	108 / A6	5.50F	R-1	205	915	417	2747
U3203011OZK	9.5-20	6 PR	TT	101 / A6	W8	R-1	241	940	427	2817
U3203021OZK	9.5-20	8 PR	TT	106 / A6	W8	R-1	241	940	427	2817
U3203022OZK	9.5-20	8 PR	TL	106 / A6	W8	R-1	241	940	427	2817
U3204021OZK	11.2-20	8 PR	TT	113 / A6	W10	R-1	285	1005	453	3001
U3204022OZK	11.2-20	8 PR	TL	113 / A6	W10	R-1	285	1005	453	3001

7.50-15 8PR

Product Code: **U31510210ZK**
Inflated Unloaded Dimensions
 Section Width (mm): **205**
 Overall Diameter (mm): **780**

Rim: **5.50E**
 Static Loaded Radius (mm): **350**
 Rolling Circumference (mm): **2325**

TRA Code: **R-1**
 Load Index/Speed Symbol: **99 / A6**
 TT/TL: **TT**

Inflation Pressure	Speed, km/h						
	Recommended Load Capacity in Different Speed and Pressure, kg						
bar	10	15	20	25	30	35	40
3,6	1165	1110	1045	890	775	700	620
3,2	1045	995	940	800	700	630	560
2,8	965	920	870	740	645	580	515

Inflation Pressure	Speed, mph						
	Recommended Load Capacity in Different Speed and Pressure, lbs						
psi	6	9	12	16	19	22	25
52	2565	2445	2305	1965	1710	1540	1365
46	2305	2200	2075	1770	1540	1385	1230
41	2125	2030	1915	1630	1420	1275	1135

6.00-16 6PR

Product Code: **U31623110ZK**
Inflated Unloaded Dimensions
 Section Width (mm): **165**
 Overall Diameter (mm): **735**

Rim: **4.50E**
 Static Loaded Radius (mm): **335**
 Rolling Circumference (mm): **2206**

TRA Code: **R-1**
 Load Index/Speed Symbol: **88 / A6**
 TT/TL: **TT**

Inflation Pressure	Speed, km/h						
	Recommended Load Capacity in Different Speed and Pressure, kg						
bar	10	15	20	25	30	35	40
3,3	840	800	755	645	560	505	450
2,8	765	730	690	585	510	460	410
2,4	680	650	610	520	455	410	365

Inflation Pressure	Speed, mph						
	Recommended Load Capacity in Different Speed and Pressure, lbs						
psi	6	9	12	16	19	22	25
48	1850	1765	1665	1420	1235	1110	990
41	1685	1605	1515	1290	1125	1010	900
35	1500	1430	1350	1150	1000	900	800

6.00-16 8PR

Product Code: **U31623210ZK**
Inflated Unloaded Dimensions
 Section Width (mm): **165**
 Overall Diameter (mm): **735**

Rim: **4.50E**
 Static Loaded Radius (mm): **335**
 Rolling Circumference (mm): **2206**

TRA Code: **R-1**
 Load Index/Speed Symbol: **93 / A6**
 TT/TL: **TT**

Inflation Pressure	Speed, km/h						
	Recommended Load Capacity in Different Speed and Pressure, kg						
bar	10	15	20	25	30	35	40
3,3	975	930	880	745	650	585	520
2,8	885	845	800	680	590	530	475
2,4	790	755	710	605	525	475	420

Inflation Pressure	Speed, mph						
	Recommended Load Capacity in Different Speed and Pressure, lbs						
psi	6	9	12	16	19	22	25
48	2150	2050	1935	1650	1435	1290	1145
41	1955	1865	1760	1500	1305	1175	1045
35	1740	1660	1565	1335	1160	1045	930

6.50-16 6PR

Product Code: **U31633110ZK**
Inflated Unloaded Dimensions
 Section Width (mm): **175**
 Overall Diameter (mm): **760**

Rim: **4.50E**
 Static Loaded Radius (mm): **345**
 Rolling Circumference (mm): **2277**

TRA Code: **R-1**
 Load Index/Speed Symbol: **91 / A6**
 TT/TL: **TT**

Inflation Pressure	Speed, km/h						
	Recommended Load Capacity in Different Speed and Pressure, kg						
bar	10	15	20	25	30	35	40
3,1	925	880	830	705	615	555	490
2,8	840	800	755	645	560	505	450
2,4	745	710	675	575	500	450	400

Inflation Pressure	Speed, mph						
	Recommended Load Capacity in Different Speed and Pressure, lbs						
psi	6	9	12	16	19	22	25
45	2035	1940	1830	1560	1355	1220	1085
41	1850	1765	1665	1420	1235	1110	985
35	1645	1570	1485	1265	1100	990	880

KNK50

6.50-16 8PR

Product Code: **U3163321OZK**
Inflated Unloaded Dimensions
 Section Width (mm): **175**
 Overall Diameter (mm): **760**

Rim: **4.50E**
 Static Loaded Radius (mm): **345**
 Rolling Circumference (mm): **2277**

TRA Code: **R-1**
 Load Index/Speed Symbol:
97 / A6
 TT/TL: **TT**

Inflation Pressure	Speed, km/h						
	Recommended Load Capacity in Different Speed and Pressure, kg						
bar	10	15	20	25	30	35	40
3,7	1095	1045	985	840	730	655	585
3,2	985	940	885	755	655	590	525
2,8	910	865	820	695	605	545	485

Inflation Pressure	Speed, mph						
	Recommended Load Capacity in Different Speed and Pressure, lbs						
psi	6	9	12	16	19	22	25
54	2415	2300	2175	1850	1610	1450	1285
46	2175	2070	1955	1665	1450	1305	1160
41	2005	1910	1805	1535	1335	1200	1070

7.50-16 8PR

New Product Code: **U3164421OZK**
Inflated Unloaded Dimensions
 Section Width (mm): **205**
 Overall Diameter (mm): **805**

Rim: **5.50F**
 Static Loaded Radius (mm): **363**
 Rolling Circumference (mm): **2404**

TRA Code: **R-1**
 Load Index/Speed Symbol:
103 / A6
 TT/TL: **TT**

Inflation Pressure	Speed, km/h						
	Recommended Load Capacity in Different Speed and Pressure, kg						
bar	10	15	20	25	30	35	40
3,7	1315	1250	1180	1005	875	790	700
3,2	1180	1125	1065	905	790	710	630
2,8	1090	1040	980	835	725	655	580

Inflation Pressure	Speed, mph						
	Recommended Load Capacity in Different Speed and Pressure, lbs						
psi	6	9	12	16	19	22	25
54	2895	2760	2605	2220	1930	1735	1545
46	2605	2485	2345	1995	1735	1565	1390
40	2400	2290	2160	1840	1600	1440	1280

KNK50

7.50-18 8PR

Product Code: **U3181421OZK**
Inflated Unloaded Dimensions
 Section Width (mm): **205**
 Overall Diameter (mm): **860**

Rim: **5.50F**
 Static Loaded Radius (mm): **390**
 Rolling Circumference (mm): **2575**

TRA Code: **R-1**
 Load Index/Speed Symbol:
106 / A6
 TT/TL: **TT**

Inflation Pressure	Speed, km/h						
	Recommended Load Capacity in Different Speed and Pressure, kg						
bar	10	15	20	25	30	35	40
3,7	1425	1360	1285	1095	950	855	760
3,2	1285	1225	1155	985	855	770	685
2,8	1185	1130	1065	905	790	710	630

Inflation Pressure	Speed, mph						
	Recommended Load Capacity in Different Speed and Pressure, lbs						
psi	6	9	12	16	19	22	25
54	3140	2995	2825	2410	2095	1885	1675
46	2825	2695	2545	2170	1885	1695	1510
40	2605	2485	2345	2000	1740	1565	1390

7.50-20 8PR

Product Code: **U3202121OZK**
Inflated Unloaded Dimensions
 Section Width (mm): **205**
 Overall Diameter (mm): **915**

Rim: **5.50F**
 Static Loaded Radius (mm): **417**
 Rolling Circumference (mm): **2747**

TRA Code: **R-1**
 Load Index/Speed Symbol:
108 / A6
 TT/TL: **TT**

Inflation Pressure	Speed, km/h						
	Recommended Load Capacity in Different Speed and Pressure, kg						
bar	10	15	20	25	30	35	40
3,4	1500	1430	1350	1150	1000	900	800
2,8	1365	1300	1230	1045	910	820	730
2,4	1215	1160	1095	930	810	730	650

Inflation Pressure	Speed, mph						
	Recommended Load Capacity in Different Speed and Pressure, lbs						
psi	6	9	12	16	19	22	25
49	3305	3155	2975	2535	2205	1985	1765
40	3010	2870	2710	2305	2005	1805	1605
35	2680	2555	2410	2055	1785	1605	1430

KNK50

9.5-20 6PR

Product Code: **U3203011OZK**
Inflated Unloaded Dimensions
 Section Width (mm): **241**
 Overall Diameter (mm): **940**

Rim: **W8**
 Static Loaded Radius (mm): **427**
 Rolling Circumference (mm): **2817**

TRA Code: **R-1**
 Load Index/Speed Symbol:
101 / A6
 TT/TL: **TT**

Inflation Pressure	Speed, km/h						
	Recommended Load Capacity in Different Speed and Pressure, kg						
bar	10	15	20	25	30	35	40
2,1	1240	1180	1115	950	825	745	660
1,6	1050	1005	945	805	700	630	560
1,4	955	910	860	730	635	570	510

Inflation Pressure	Speed, mph						
	Recommended Load Capacity in Different Speed and Pressure, lbs						
psi	6	9	12	16	19	22	25
30	2730	2600	2455	2090	1820	1635	1455
23	2320	2210	2085	1780	1545	1390	1235
21	2100	2005	1890	1610	1400	1260	1120

9.5-20 8PR

Product Code: **U3203021OZK**
Inflated Unloaded Dimensions
 Section Width (mm): **241**
 Overall Diameter (mm): **940**

Rim: **W8**
 Static Loaded Radius (mm): **427**
 Rolling Circumference (mm): **2817**

TRA Code: **R-1**
 Load Index/Speed Symbol:
106 / A6
 TT/TL: **TT**

Inflation Pressure	Speed, km/h						
	Recommended Load Capacity in Different Speed and Pressure, kg						
bar	10	15	20	25	30	35	40
2,4	1425	1360	1285	1095	950	855	760
2,0	1270	1210	1140	970	845	760	675
1,6	1070	1020	960	820	715	640	570

Inflation Pressure	Speed, mph						
	Recommended Load Capacity in Different Speed and Pressure, lbs						
psi	6	9	12	16	19	22	25
35	3140	2995	2825	2410	2095	1885	1675
29	2795	2665	2515	2145	1865	1680	1490
23	2355	2245	2120	1805	1570	1415	1255

KNK50

9.5-20 8PR

Product Code: **U3203022OZK**
Inflated Unloaded Dimensions
 Section Width (mm): **241**
 Overall Diameter (mm): **940**

Rim: **W8**
 Static Loaded Radius (mm): **427**
 Rolling Circumference (mm): **2817**

TRA Code: **R-1**
 Load Index/Speed Symbol:
106 / A6
 TT/TL: **TL**

Inflation Pressure	Speed, km/h						
	Recommended Load Capacity in Different Speed and Pressure, kg						
bar	10	15	20	25	30	35	40
2,4	1425	1360	1285	1095	950	855	760
2,0	1270	1210	1140	970	845	760	675
1,6	1070	1020	960	820	715	640	570

Inflation Pressure	Speed, mph						
	Recommended Load Capacity in Different Speed and Pressure, lbs						
psi	6	9	12	16	19	22	25
35	3140	2995	2825	2410	2095	1885	1675
29	2795	2665	2515	2145	1865	1680	1490
23	2355	2245	2120	1805	1570	1415	1255

KNK50

11.2-20 8PR

Product Code: **U3204021OZK**
Inflated Unloaded Dimensions
 Section Width (mm): **285**
 Overall Diameter (mm): **1005**

Rim: **W10**
 Static Loaded Radius (mm): **453**
 Rolling Circumference (mm): **3001**

TRA Code: **R-1**
 Load Index/Speed Symbol:
113 / A6
 TT/TL: **TT**

Inflation Pressure	Speed, km/h						
	Recommended Load Capacity in Different Speed and Pressure, kg						
bar	10	15	20	25	30	35	40
2,6	1725	1645	1555	1325	1150	1035	920
2,0	1535	1465	1380	1175	1025	920	820
1,6	1295	1235	1165	990	865	775	690

Inflation Pressure	Speed, mph						
	Recommended Load Capacity in Different Speed and Pressure, lbs						
psi	6	9	12	16	19	22	25
38	3805	3625	3425	2915	2535	2280	2030
29	3385	3225	3045	2595	2255	2030	1805
23	2850	2720	2565	2185	1900	1710	1520

KNK50

11.2-20 8PR

Product Code: **U3204022OZK**
Inflated Unloaded Dimensions
 Section Width (mm): **285**
 Overall Diameter (mm): **1005**

Rim: **W10**
 Static Loaded Radius (mm): **453**
 Rolling Circumference (mm): **3001**

TRA Code: **R-1**
 Load Index/Speed Symbol:
113 / A6
 TT/TL: **TL**

Inflation Pressure	Speed, km/h						
	Recommended Load Capacity in Different Speed and Pressure, kg						
bar	10	15	20	25	30	35	40
2,6	1725	1645	1555	1325	1150	1035	920
2,0	1535	1465	1380	1175	1025	920	820
1,6	1295	1235	1165	990	865	775	690

Inflation Pressure	Speed, mph						
	Recommended Load Capacity in Different Speed and Pressure, lbs						
psi	6	9	12	16	19	22	25
38	3805	3625	3425	2915	2535	2280	2030
29	3385	3225	3045	2595	2255	2030	1805
23	2850	2720	2565	2185	1900	1710	1520

REAR TRACTOR TYRES



2WD Tractor 4WD Tractor



High traction.

Easy movement ability with anti-ground feature.

Preventing clusters in the center and sidewalls during movement.

Facilitating releasing of muds thanks to its windowed blocks.

Strong nylon carcass providing excellent durability and puncture resistance.

Best self-cleaning property and reduced slippage thanks to lug design.

- /// Traction
- /// Puncture Resistance
- /// Durability
- /// Self-Cleaning

Product Code	Size	Ply Rating	TT/ TL	Load Index/ Speed Symbol	RIM	TRA Code	Unloaded Inflated Dimension		Static Loaded Radius	Rolling Circumference
							Section Width	Overall Diameter		
							mm	mm		
U5241011OZK	8.3-24	6 PR	TT	105 / A6	W7	R-1	210	1009	465	3044
U5241021OZK	8.3-24	8 PR	TT	108 / A6	W7	R-1	210	1009	465	3044
U5248021OZK	16.9-24	8 PR	TT	133 / A6	W14L W15L	R-1	429	1335	595	3966
U5248031OZK	16.9-24	10 PR	TT	136 / A6	W14L W15L	R-1	429	1335	595	3966
U5248051OZK	16.9-24	14 PR	TT	141 / A6	W14L W15L	R-1	429	1335	595	3966
U5242011OZK	9.5-24	6 PR	TT	110 / A6	W8	R-1	241	1050	481	3160
U5242021OZK	9.5-24	8 PR	TT	116 / A6	W8	R-1	241	1050	481	3160
U5243011OZK	11.2-24	6 PR	TT	110 / A6	W10	R-1	284	1105	503	3316
U5243021OZK	11.2-24	8 PR	TT	116 / A6	W10	R-1	284	1105	503	3316
U5243041OZK	11.2-24	12 PR	TT	122 / A6	W10	R-1	284	1105	503	3316
U5244011OZK	12.4-24	6 PR	TT	115 / A6	W11 DW11	R-1	315	1160	525	3471
U5244021OZK	12.4-24	8 PR	TT	118 / A6	W11 DW11	R-1	315	1160	525	3471
U5244121OZK	320/85-24	8 PR	TT	118 / A6	W11 DW11	R-1	315	1160	525	3471
U5244041OZK	12.4-24	12 PR	TT	124 / A6	W11 DW11	R-1	315	1160	525	3471

Product Code	Size	Ply Rating	TT/ TL	Load Index/ Speed Symbol	RIM	TRA Code	Unloaded Inflated Dimension		Static Loaded Radius	Rolling Circumference
							Section Width	Overall Diameter		
							mm	mm		
U5244141OZK	320/85-24	12 PR	TT	124 / A6	W11 DW11	R-1	315	1160	525	3471
U5245011OZK	13.6-24	6 PR	TT	120 / A6	W12 DW12	R-1	345	1210	545	3613
U5245021OZK	13.6-24	8 PR	TT	123 / A6	W12 DW12	R-1	345	1210	545	3613
U5245041OZK	13.6-24	12 PR	TT	129 / A6	W12 DW12	R-1	345	1210	545	3613
U5246011OZK	14.9-24	6 PR	TT	125 / A6	W13	R-1	378	1265	567	3768
U5246021OZK	14.9-24	8 PR	TT	128 / A6	W13	R-1	378	1265	567	3768
U5246121OZK	380/85-24	8 PR	TT	128 / A6	W13	R-1	378	1265	567	3768
U5246031OZK	14.9-24	10 PR	TT	131 / A6	W13	R-1	378	1265	567	3768
U5246131OZK	380/85-24	10 PR	TT	131 / A6	W13	R-1	378	1265	567	3768
U5246051OZK	14.9-24	14 PR	TT	137 / A6	W13	R-1	378	1265	567	3768
U5262031OZK	18.4-26	10 PR	TT	142 / A6	W15L W16L	R-1	467	1461	650	4338
U5262051OZK	18.4-26	14 PR	TT	150 / A6	W15L W16L	R-1	467	1461	650	4338
U5262061OZK	18.4-26	16 PR	TT	153 / A6	W15L W16L	R-1	467	1461	650	4338
U5261031OZK	14.9-26	10 PR	TT	133 / A6	W13	R-1	378	1315	592	3926
U5261051OZK	14.9-26	14 PR	TT	140 / A6	W13	R-1	378	1315	592	3926
U5247042OZK	15.5/80-24	12 PR	TL	157 / A6	W12	R-1	394	1260	565	3754
U5247062OZK	15.5/80-24	16 PR	TL	163 / A6	W12	R-1	394	1260	565	3754
U5281011OZK	11.2-28	6 PR	TT	112 / A6	W10	R-1	284	1205	553	3630
U5281025OZK	11.2-28	8 PR	TT	118 / A6	W10	R-1	284	1205	553	3630
U5282011OZK	12.4-28	6 PR	TT	117 / A6	W11	R-1	315	1260	575	3786
U5282025OZK	12.4-28	8 PR	TT	125 / A6	W11	R-1	315	1260	575	3786
U5282221OZK	320/85-28	8 PR	TT	125 / A6	W11	R-1	315	1260	575	3786
U5283011OZK	13.6-28	6 PR	TT	121 / A6	W12 DW12	R-1	345	1310	595	3927
U5283021OZK	13.6-28	8 PR	TT	125 / A6	W12 DW12	R-1	345	1310	595	3927
U5284011OZK	14.9-28	6 PR	TT	125 / A6	W13 DW13	R-1	378	1365	617	4083
U5284021OZK	14.9-28	8 PR	TT	130 / A6	W13 DW13	R-1	378	1365	617	4083
U5284051OZK	14.9-28	14 PR	TT	143 / A6	W13 DW13	R-1	378	1365	617	4083
U5285021OZK	16.9-28	8 PR	TT	135 / A6	W14L	R-1	429	1435	645	4281
U5285031OZK	16.9-28	10 PR	TT	139 / A6	W14L	R-1	429	1435	645	4281
U5285051OZK	16.9-28	14 PR	TT	143 / A6	W14L	R-1	429	1435	645	4281
U5301021OZK	14.9-30	8 PR	TT	132 / A6	W13	R-1	378	1415	642	4240
U5301031OZK	14.9-30	10 PR	TT	136 / A6	W13	R-1	378	1415	642	4240
U5302021OZK	16.9-30	8 PR	TT	137 / A6	W15L	R-1	429	1485	670	4438
U5302031OZK	16.9-30	10 PR	TT	144 / A6	W15L	R-1	429	1485	670	4438

Product Code	Size	Ply Rating	TT/ TL	Load Index/ Speed Symbol	RIM	TRA Code	Unloaded Inflated Dimension		Static Loaded Radius	Rolling Circumference
							Section Width	Overall Diameter		
							mm	mm	mm	mm
U5302051OZK	16.9-30	14 PR	TT	150 / A6	W15L	R-1	429	1485	670	4438
U5302151OZK	420/85-30	14 PR	TT	150 / A6	W15L	R-1	429	1485	670	4438
U5303021OZK	18.4-30	8 PR	TT	139 / A6	W16L	R-1	467	1550	696	4622
U5303121OZK	460/85-30	8 PR	TT	139 / A6	W16L	R-1	467	1550	696	4622
U5303031OZK	18.4-30	10 PR	TT	145 / A6	W16L	R-1	467	1550	696	4622
U5303131OZK	460/85-30	10 PR	TT	145 / A6	W16L	R-1	467	1550	696	4622
U5303051OZK	18.4-30	14 PR	TT	154 / A6	W16L	R-1	467	1550	696	4622
U5303151OZK	460/85-30	14 PR	TT	154 / A6	W16L	R-1	467	1550	696	4622
U5321025OZK	8.3-32	8 PR	TT	111 / A6	W7	R-1	211	1195	559	3634
U5322025OZK	9.5-32	8 PR	TT	115 / A6	W8	R-1	241	1250	581	3790
U5323021OZK	12.4-32	8 PR	TT	125 / A6	W11	R-1	315	1360	625	4101
U5341031OZK	16.9-34	10 PR	TT	142 / A6	W15L	R-1	429	1585	720	4753
U5341131OZK	420/85-34	10 PR	TT	142 / A6	W15L	R-1	429	1585	720	4753
U5341051OZK	16.9-34	14 PR	TT	148 / A6	W15L	R-1	429	1585	720	4753
U5341151OZK	420/85-34	14 PR	TT	148 / A6	W15L	R-1	429	1585	720	4753
U5342031OZK	18.4-34	10 PR	TT	146 / A6	W16L	R-1	467	1650	746	4937
U5342131OZK	460/85-34	10 PR	TT	146 / A6	W16L	R-1	467	1650	746	4937
U5342051OZK	18.4-34	14 PR	TT	155 / A6	W16L	R-1	467	1650	746	4937
U5361011OZK	12.4-36	6 PR	TT	121 / A6	W11 DW11	R-1	315	1465	677	4429
U5361021OZK	12.4-36	8 PR	TT	126 / A6	W11 DW11	R-1	315	1465	677	4429
U5362011OZK	13.6-36	6 PR	TT	125 / A6	W12 DW12	R-1	345	1515	697	4571
U5362021OZK	13.6-36	8 PR	TT	129 / A6	W12 DW12	R-1	345	1515	697	4571
U5381021OZK	12.4-38	8 PR	TT	127 / A6	W10 W11	R-1	315	1515	703	4587
U5382021OZK	13.6-38	8 PR	TT	131 / A6	W12	R-1	345	1565	723	4728
U5382031OZK	13.6-38	10 PR	TT	135 / A6	W12	R-1	345	1565	723	4728
U5383021OZK	14.00-38	8 PR	TT	131 / A6	W12	R-1	345	1565	723	4728
U5383031OZK	14.00-38	10 PR	TT	135 / A6	W12	R-1	345	1565	723	4728
U5384031OZK	15.5-38	10 PR	TT	138 / A6	W14L	R-1	394	1570	725	4742
U5384041OZK	15.5-38	12 PR	TT	141 / A6	W14L	R-1	394	1570	725	4742
U5385031OZK	16.9-38	10 PR	TT	145 / A6	W15L	R-1	429	1685	771	5067
U5385051OZK	16.9-38	14 PR	TT	152 / A6	W15L	R-1	429	1685	771	5067
U5386031OZK	18.4-38	10 PR	TT	147 / A6	W16L	R-1	467	1750	797	5251
U5386051OZK	18.4-38	14 PR	TT	154 / A6	W16L	R-1	467	1750	797	5251

8.3-24 6PR

Product Code: U5241011OZK Inflated Unloaded Dimensions Section Width (mm): 210 Overall Diameter (mm): 1009	Rim: W7 Static Loaded Radius (mm): 465 Rolling Circumference (mm): 3044	TRA Code: R-1 Load Index/Speed Symbol: 105 / A6 TT/TL: TT
---	--	---

Inflation Pressure	Speed, km/h						
	Recommended Load Capacity in Different Speed and Pressure, kg						
bar	10	15	20	25	30	35	40
2,1	1295	1205	1110	990	925	880	835
1,6	1180	1095	1010	900	840	800	760
1,4	1075	1000	920	820	770	730	690

Inflation Pressure	Speed, mph						
	Recommended Load Capacity in Different Speed and Pressure, lbs						
psi	6	9	12	16	19	22	25
30	2855	2650	2445	2180	2040	1935	1835
23	2600	2410	2225	1985	1855	1765	1670
20	2370	2200	2030	1810	1695	1610	1525

8.3-24 8PR

Product Code: U5241021OZK Inflated Unloaded Dimensions Section Width (mm): 210 Overall Diameter (mm): 1009	Rim: W7 Static Loaded Radius (mm): 465 Rolling Circumference (mm): 3044	TRA Code: R-1 Load Index/Speed Symbol: 108 / A6 TT/TL: TT
---	--	---

Inflation Pressure	Speed, km/h						
	Recommended Load Capacity in Different Speed and Pressure, kg						
bar	10	15	20	25	30	35	40
2,4	1400	1300	1200	1070	1000	950	900
2,0	1315	1220	1130	1005	940	895	845
1,6	1205	1120	1030	920	860	815	775

Inflation Pressure	Speed, mph						
	Recommended Load Capacity in Different Speed and Pressure, lbs						
psi	6	9	12	16	19	22	25
35	3085	2865	2645	2360	2205	2095	1985
29	2900	2695	2485	2215	2070	1970	1865
23	2655	2465	2275	2030	1895	1800	1705

The red values are the ones that are written on the tyre.

KNK50

16.9-24 8PR

Product Code: **U52480210ZK**
Inflated Unloaded Dimensions
 Section Width (mm): **429**
 Overall Diameter (mm): **1335**

Rim: **W14L W15L**
 Static Loaded Radius (mm): **595**
 Rolling Circumference (mm): **3966**

TRA Code: **R-1**
 Load Index/Speed Symbol: **133 / A6**
 TT/TL: **TT**

Inflation Pressure	Speed, km/h						
	Recommended Load Capacity in Different Speed and Pressure, kg						
bar	10	15	20	25	30	35	40
1,7	2885	2680	2470	2205	2060	1955	1855
1,4	2625	2435	2250	2005	1875	1780	1685
1,2	2365	2195	2025	1805	1690	1605	1520

Inflation Pressure	Speed, mph						
	Recommended Load Capacity in Different Speed and Pressure, lbs						
psi	6	9	12	16	19	22	25
25	6360	5905	5450	4860	4540	4315	4085
20	5785	5375	4960	4420	4135	3925	3720
17	5215	4840	4470	3985	3725	3540	3350

16.9-24 10PR

Product Code: **U52480310ZK**
Inflated Unloaded Dimensions
 Section Width (mm): **429**
 Overall Diameter (mm): **1335**

Rim: **W14L W15L**
 Static Loaded Radius (mm): **595**
 Rolling Circumference (mm): **3966**

TRA Code: **R-1**
 Load Index/Speed Symbol: **136 / A6**
 TT/TL: **TT**

Inflation Pressure	Speed, km/h						
	Recommended Load Capacity in Different Speed and Pressure, kg						
bar	10	15	20	25	30	35	40
2,0	3135	2910	2690	2395	2240	2130	2015
1,6	2855	2650	2445	2180	2040	1935	1835
1,4	2605	2415	2230	1990	1860	1765	1675

Inflation Pressure	Speed, mph						
	Recommended Load Capacity in Different Speed and Pressure, lbs						
psi	6	9	12	16	19	22	25
29	6915	6420	5925	5285	4940	4690	4445
23	6290	5840	5395	4810	4495	4270	4045
20	5740	5330	4920	4385	4100	3895	3690

KNK50

16.9-24 14PR

Product Code: **U52480510ZK**
Inflated Unloaded Dimensions
 Section Width (mm): **429**
 Overall Diameter (mm): **1335**

Rim: **W14L W15L**
 Static Loaded Radius (mm): **595**
 Rolling Circumference (mm): **3966**

TRA Code: **R-1**
 Load Index/Speed Symbol: **141 / A6**
 TT/TL: **TT**

Inflation Pressure	Speed, km/h						
	Recommended Load Capacity in Different Speed and Pressure, kg						
bar	10	15	20	25	30	35	40
2,4	3605	3350	3090	2755	2575	2445	2320
2,0	3390	3145	2905	2590	2420	2300	2180
1,6	3100	2880	2655	2370	2215	2105	1995

Inflation Pressure	Speed, mph						
	Recommended Load Capacity in Different Speed and Pressure, lbs						
psi	6	9	12	16	19	22	25
35	7950	7380	6810	6075	5675	5395	5110
29	7470	6935	6405	5710	5335	5070	4805
23	6835	6345	5860	5225	4880	4640	4395

9.5-24 6PR

Product Code: **U52420110ZK**
Inflated Unloaded Dimensions
 Section Width (mm): **241**
 Overall Diameter (mm): **1050**

Rim: **W8**
 Static Loaded Radius (mm): **481**
 Rolling Circumference (mm): **3160**

TRA Code: **R-1**
 Load Index/Speed Symbol: **110 / A6**
 TT/TL: **TT**

Inflation Pressure	Speed, km/h						
	Recommended Load Capacity in Different Speed and Pressure, kg						
bar	10	15	20	25	30	35	40
1,8	1485	1380	1270	1135	1060	1005	955
1,4	1350	1255	1160	1030	965	915	870
1,2	1215	1130	1045	930	870	825	780

Inflation Pressure	Speed, mph						
	Recommended Load Capacity in Different Speed and Pressure, lbs						
psi	6	9	12	16	19	22	25
26	3270	3040	2805	2500	2335	2220	2105
20	2975	2765	2550	2275	2125	2020	1915
17	2685	2490	2300	2050	1915	1820	1725

KNK50

9.5-24 8PR

Product Code: **U5242021OZK**
Inflated Unloaded Dimensions
 Section Width (mm): **241**
 Overall Diameter (mm): **1050**

Rim: **W8**
 Static Loaded Radius (mm): **481**
 Rolling Circumference (mm): **3160**

TRA Code: **R-1**
 Load Index/Speed Symbol: **116 / A6**
 TT/TL: **TT**

Inflation Pressure	Speed, km/h						
	Recommended Load Capacity in Different Speed and Pressure, kg						
bar	10	15	20	25	30	35	40
2,3	1750	1625	1500	1340	1250	1190	1125
2,0	1645	1530	1410	1255	1175	1115	1060
1,6	1505	1400	1290	1150	1075	1020	970

Inflation Pressure	Speed, mph						
	Recommended Load Capacity in Different Speed and Pressure, lbs						
psi	6	9	12	16	19	22	25
34	3860	3580	3305	2950	2755	2620	2480
29	3625	3370	3110	2770	2590	2460	2330
23	3320	3080	2845	2535	2370	2250	2135

11.2-24 6PR

Product Code: **U5243011OZK**
Inflated Unloaded Dimensions
 Section Width (mm): **284**
 Overall Diameter (mm): **1105**

Rim: **W10**
 Static Loaded Radius (mm): **503**
 Rolling Circumference (mm): **3316**

TRA Code: **R-1**
 Load Index/Speed Symbol: **110 / A6**
 TT/TL: **TT**

Inflation Pressure	Speed, km/h						
	Recommended Load Capacity in Different Speed and Pressure, kg						
bar	10	15	20	25	30	35	40
1,8	1485	1380	1270	1135	1060	1005	955
1,4	1350	1255	1160	1030	965	915	870
1,2	1215	1130	1045	930	870	825	780

Inflation Pressure	Speed, mph						
	Recommended Load Capacity in Different Speed and Pressure, lbs						
psi	6	9	12	16	19	22	25
26	3270	3040	2805	2500	2335	2220	2105
20	2975	2765	2550	2275	2125	2020	1915
17	2685	2490	2300	2050	1915	1820	1725

KNK50

11.2-24 8PR

Product Code: **U5243021OZK**
Inflated Unloaded Dimensions
 Section Width (mm): **284**
 Overall Diameter (mm): **1105**

Rim: **W10**
 Static Loaded Radius (mm): **503**
 Rolling Circumference (mm): **3316**

TRA Code: **R-1**
 Load Index/Speed Symbol: **116 / A6**
 TT/TL: **TT**

Inflation Pressure	Speed, km/h						
	Recommended Load Capacity in Different Speed and Pressure, kg						
bar	10	15	20	25	30	35	40
2,3	1750	1625	1500	1340	1250	1190	1125
2,0	1645	1530	1410	1255	1175	1115	1060
1,6	1505	1400	1290	1150	1075	1020	970

Inflation Pressure	Speed, mph						
	Recommended Load Capacity in Different Speed and Pressure, lbs						
psi	6	9	12	16	19	22	25
34	3860	3580	3305	2950	2755	2620	2480
29	3625	3370	3110	2770	2590	2460	2330
23	3320	3080	2845	2535	2370	2250	2135

11.2-24 12PR

Product Code: **U5243041OZK**
Inflated Unloaded Dimensions
 Section Width (mm): **284**
 Overall Diameter (mm): **1105**

Rim: **W10**
 Static Loaded Radius (mm): **503**
 Rolling Circumference (mm): **3316**

TRA Code: **R-1**
 Load Index/Speed Symbol: **122 / A6**
 TT/TL: **TT**

Inflation Pressure	Speed, km/h						
	Recommended Load Capacity in Different Speed and Pressure, kg						
bar	10	15	20	25	30	35	40
2,8	2100	1950	1800	1605	1500	1425	1350
2,4	1910	1775	1640	1460	1365	1295	1230
2,0	1805	1675	1550	1380	1290	1225	1160

Inflation Pressure	Speed, mph						
	Recommended Load Capacity in Different Speed and Pressure, lbs						
psi	6	9	12	16	19	22	25
40	4630	4300	3970	3540	3305	3140	2975
35	4215	3910	3610	3220	3010	2860	2710
29	3980	3695	3415	3045	2845	2700	2560

12.4-24 6PR

Product Code: **U5244011OZK**
Inflated Unloaded Dimensions
 Section Width (mm): **315**
 Overall Diameter (mm): **1160**

Rim: **W11 DW11**
 Static Loaded Radius (mm): **525**
 Rolling Circumference (mm): **3471**

TRA Code: **R-1**
 Load Index/Speed Symbol: **115 / A6**
 TT/TL: **TT**

Inflation Pressure	Speed, km/h						
	Recommended Load Capacity in Different Speed and Pressure, kg						
bar	10	15	20	25	30	35	40
1,7	1700	1580	1460	1300	1215	1155	1095
1,4	1550	1435	1325	1185	1105	1050	995
1,2	1395	1295	1195	1065	995	945	895

Inflation Pressure	Speed, mph						
	Recommended Load Capacity in Different Speed and Pressure, lbs						
psi	6	9	12	16	19	22	25
24	3750	3480	3215	2865	2680	2545	2410
20	3415	3170	2925	2610	2440	2315	2195
17	3075	2855	2635	2350	2195	2085	1975

12.4-24 8PR - 320/85-24 8PR

Product Code: **U5244021OZK - U5244121OZK**
Inflated Unloaded Dimensions
 Section Width (mm): **315**
 Overall Diameter (mm): **1160**

Rim: **W11 DW11**
 Static Loaded Radius (mm): **525**
 Rolling Circumference (mm): **3471**

TRA Code: **R-1**
 Load Index/Speed Symbol: **118 / A6**
 TT/TL: **TT**

Inflation Pressure	Speed, km/h						
	Recommended Load Capacity in Different Speed and Pressure, kg						
bar	10	15	20	25	30	35	40
2,0	1850	1715	1585	1410	1320	1255	1190
1,6	1680	1560	1440	1285	1200	1140	1080
1,4	1535	1425	1315	1170	1095	1040	985

Inflation Pressure	Speed, mph						
	Recommended Load Capacity in Different Speed and Pressure, lbs						
psi	6	9	12	16	19	22	25
29	4075	3785	3490	3115	2910	2765	2620
23	3705	3445	3180	2835	2650	2515	2385
20	3380	3140	2900	2585	2415	2295	2175

12.4-24 12PR - 320/85-24 12PR

Product Code: **U5244041OZK - U5244141OZK**
Inflated Unloaded Dimensions
 Section Width (mm): **315**
 Overall Diameter (mm): **1160**

Rim: **W11 DW11**
 Static Loaded Radius (mm): **525**
 Rolling Circumference (mm): **3471**

TRA Code: **R-1**
 Load Index/Speed Symbol: **124 / A6**
 TT/TL: **TT**

Inflation Pressure	Speed, km/h						
	Recommended Load Capacity in Different Speed and Pressure, kg						
bar	10	15	20	25	30	35	40
2,4	2240	2080	1920	1710	1600	1520	1440
2,0	2105	1955	1805	1610	1505	1430	1355
1,6	1925	1790	1650	1470	1375	1305	1240

Inflation Pressure	Speed, mph						
	Recommended Load Capacity in Different Speed and Pressure, lbs						
psi	6	9	12	16	19	22	25
35	4940	4585	4235	3775	3525	3350	3175
29	4640	4310	3980	3550	3315	3150	2985
23	4245	3945	3640	3245	3035	2880	2730

13.6-24 6PR

Product Code: **U5245011OZK**
Inflated Unloaded Dimensions
 Section Width (mm): **345**
 Overall Diameter (mm): **1210**

Rim: **W12 DW12**
 Static Loaded Radius (mm): **545**
 Rolling Circumference (mm): **3613**

TRA Code: **R-1**
 Load Index/Speed Symbol: **120 / A6**
 TT/TL: **TT**

Inflation Pressure	Speed, km/h						
	Recommended Load Capacity in Different Speed and Pressure, kg						
bar	10	15	20	25	30	35	40
1,5	1960	1820	1680	1500	1400	1330	1260
1,4	1785	1655	1530	1365	1275	1210	1145
1,2	1605	1490	1380	1230	1150	1090	1035

Inflation Pressure	Speed, mph						
	Recommended Load Capacity in Different Speed and Pressure, lbs						
psi	6	9	12	16	19	22	25
22	4320	4010	3705	3300	3085	2930	2780
20	3930	3650	3370	3005	2810	2670	2530
17	3545	3290	3035	2710	2530	2405	2280

13.6-24 8PR

Product Code: **U5245021OZK**
Inflated Unloaded Dimensions
 Section Width (mm): **345**
 Overall Diameter (mm): **1210**

Rim: **W12 DW12**
 Static Loaded Radius (mm): **545**
 Rolling Circumference (mm): **3613**

TRA Code: **R-1**
 Load Index/Speed Symbol: **123 / A6**
 TT/TL: **TT**

Inflation Pressure	Speed, km/h						
	Recommended Load Capacity in Different Speed and Pressure, kg						
bar	10	15	20	25	30	35	40
1,9	2170	2015	1860	1660	1550	1475	1395
1,6	1975	1835	1695	1510	1410	1340	1270
1,4	1800	1670	1545	1375	1285	1220	1160

Inflation Pressure	Speed, mph						
	Recommended Load Capacity in Different Speed and Pressure, lbs						
psi	6	9	12	16	19	22	25
28	4785	4440	4100	3655	3415	3245	3075
23	4355	4040	3730	3325	3110	2955	2800
20	3970	3685	3405	3035	2835	2695	2555

13.6-24 12PR

Product Code: **U5245041OZK**
Inflated Unloaded Dimensions
 Section Width (mm): **345**
 Overall Diameter (mm): **1210**

Rim: **W12 DW12**
 Static Loaded Radius (mm): **545**
 Rolling Circumference (mm): **3613**

TRA Code: **R-1**
 Load Index/Speed Symbol: **129 / A6**
 TT/TL: **TT**

Inflation Pressure	Speed, km/h						
	Recommended Load Capacity in Different Speed and Pressure, kg						
bar	10	15	20	25	30	35	40
2,3	2590	2405	2220	1980	1850	1760	1665
2,0	2435	2260	2085	1860	1740	1650	1565
1,6	2225	2070	1910	1700	1590	1510	1430

Inflation Pressure	Speed, mph						
	Recommended Load Capacity in Different Speed and Pressure, lbs						
psi	6	9	12	16	19	22	25
34	5710	5300	4895	4365	4080	3875	3670
29	5365	4985	4600	4100	3835	3640	3450
23	4910	4560	4210	3755	3510	3330	3155

14.9-24 6PR

Product Code: **U5246011OZK**
Inflated Unloaded Dimensions
 Section Width (mm): **378**
 Overall Diameter (mm): **1265**

Rim: **W13**
 Static Loaded Radius (mm): **567**
 Rolling Circumference (mm): **3768**

TRA Code: **R-1**
 Load Index/Speed Symbol: **125 / A6**
 TT/TL: **TT**

Inflation Pressure	Speed, km/h						
	Recommended Load Capacity in Different Speed and Pressure, kg						
bar	10	15	20	25	30	35	40
1,4	2310	2145	1980	1765	1650	1570	1485
1,2	1895	1760	1625	1450	1355	1285	1220
1,0	1685	1565	1445	1290	1205	1145	1085

Inflation Pressure	Speed, mph						
	Recommended Load Capacity in Different Speed and Pressure, lbs						
psi	6	9	12	16	19	22	25
20	5095	4730	4365	3890	3640	3455	3275
17	4175	3880	3580	3190	2985	2835	2685
14	3720	3450	3185	2840	2655	2525	2390

14.9-24 8PR - 380/85-24 8PR

Product Code: **U5246021OZK - U5246121OZK**
Inflated Unloaded Dimensions
 Section Width (mm): **378**
 Overall Diameter (mm): **1265**

Rim: **W13**
 Static Loaded Radius (mm): **567**
 Rolling Circumference (mm): **3768**

TRA Code: **R-1**
 Load Index/Speed Symbol: **128 / A6**
 TT/TL: **TT**

Inflation Pressure	Speed, km/h						
	Recommended Load Capacity in Different Speed and Pressure, kg						
bar	10	15	20	25	30	35	40
1,8	2520	2340	2160	1925	1800	1710	1620
1,4	2295	2130	1965	1755	1640	1555	1475
1,2	2065	1920	1770	1580	1475	1400	1330

Inflation Pressure	Speed, mph						
	Recommended Load Capacity in Different Speed and Pressure, lbs						
psi	6	9	12	16	19	22	25
26	5555	5160	4760	4245	3970	3770	3570
20	5055	4695	4335	3865	3610	3430	3250
17	4555	4230	3905	3480	3255	3090	2930

14.9-24 10PR - 380/85-24 10PR

Product Code: **U5246031OZK - U5246131OZK**
Inflated Unloaded Dimensions
 Section Width (mm): **378**
 Overall Diameter (mm): **1265**

Rim: **W13**
 Static Loaded Radius (mm): **567**
 Rolling Circumference (mm): **3768**

TRA Code: **R-1**
 Load Index/Speed Symbol: **131 / A6**
 TT/TL: **TT**

Inflation Pressure	Speed, km/h						
	Recommended Load Capacity in Different Speed and Pressure, kg						
bar	10	15	20	25	30	35	40
2,1	2730	2535	2340	2085	1950	1855	1755
1,6	2485	2305	2130	1900	1775	1685	1595
1,4	2265	2105	1940	1730	1620	1540	1455

Inflation Pressure	Speed, mph						
	Recommended Load Capacity in Different Speed and Pressure, lbs						
psi	6	9	12	16	19	22	25
30	6020	5590	5160	4600	4300	4085	3870
23	5475	5085	4695	4185	3910	3715	3520
20	4995	4640	4280	3820	3570	3390	3210

14.9-24 14PR

Product Code: **U5246051OZK**
Inflated Unloaded Dimensions
 Section Width (mm): **378**
 Overall Diameter (mm): **1265**

Rim: **W13**
 Static Loaded Radius (mm): **567**
 Rolling Circumference (mm): **3768**

TRA Code: **R-1**
 Load Index/Speed Symbol: **137 / A6**
 TT/TL: **TT**

Inflation Pressure	Speed, km/h						
	Recommended Load Capacity in Different Speed and Pressure, kg						
bar	10	15	20	25	30	35	40
2,6	3220	2990	2760	2460	2300	2185	2070
2,0	3025	2810	2595	2315	2160	2055	1945
1,6	2770	2570	2375	2115	1980	1880	1780

Inflation Pressure	Speed, mph						
	Recommended Load Capacity in Different Speed and Pressure, lbs						
psi	6	9	12	16	19	22	25
38	7100	6590	6085	5425	5070	4815	4565
29	6675	6195	5720	5100	4765	4530	4290
23	6105	5670	5235	4665	4360	4145	3925

18.4-26 10PR

Product Code: **U5262031OZK**
Inflated Unloaded Dimensions
 Section Width (mm): **467**
 Overall Diameter (mm): **1461**

Rim: **W15L W16L**
 Static Loaded Radius (mm): **650**
 Rolling Circumference (mm): **4338**

TRA Code: **R-1**
 Load Index/Speed Symbol: **142 / A6**
 TT/TL: **TT**

Inflation Pressure	Speed, km/h						
	Recommended Load Capacity in Different Speed and Pressure, kg						
bar	10	15	20	25	30	35	40
1,8	3710	3445	3180	2835	2650	2520	2385
1,4	3375	3135	2895	2580	2410	2290	2170
1,2	3040	2825	2610	2325	2175	2065	1955

Inflation Pressure	Speed, mph						
	Recommended Load Capacity in Different Speed and Pressure, lbs						
psi	6	9	12	16	19	22	25
26	8180	7595	7010	6250	5840	5550	5260
20	7445	6910	6380	5690	5315	5050	4785
17	6705	6230	5750	5125	4790	4550	4310

18.4-26 14PR

Product Code: **U5262051OZK**
Inflated Unloaded Dimensions
 Section Width (mm): **467**
 Overall Diameter (mm): **1461**

Rim: **W15L W16L**
 Static Loaded Radius (mm): **650**
 Rolling Circumference (mm): **4338**

TRA Code: **R-1**
 Load Index/Speed Symbol: **150 / A6**
 TT/TL: **TT**

Inflation Pressure	Speed, km/h						
	Recommended Load Capacity in Different Speed and Pressure, kg						
bar	10	15	20	25	30	35	40
2,8	4690	4355	4020	3585	3350	3185	3015
2,4	4270	3965	3660	3260	3050	2895	2745
2,0	4035	3745	3455	3085	2880	2735	2595

Inflation Pressure	Speed, mph						
	Recommended Load Capacity in Different Speed and Pressure, lbs						
psi	6	9	12	16	19	22	25
40	10340	9600	8860	7900	7385	7015	6645
35	9410	8735	8065	7190	6720	6385	6050
29	8890	8255	7620	6795	6350	6035	5715

KNK50

18.4-26 16PR

Product Code: U5262061OZK	Rim: W15L W16L	TRA Code: R-1
Inflated Unloaded Dimensions	Static Loaded Radius (mm): 650	Load Index/Speed Symbol: 153 / A6
Section Width (mm): 467	Rolling Circumference (mm): 4338	TT/TL: TT
Overall Diameter (mm): 1461		

Inflation Pressure	Speed, km/h						
	Recommended Load Capacity in Different Speed and Pressure, kg						
bar	10	15	20	25	30	35	40
3,0	5110	4745	4380	3905	3650	3470	3285
2,4	4650	4320	3985	3555	3320	3155	2990
2,0	4395	4080	3765	3360	3140	2980	2825

Inflation Pressure	Speed, mph						
	Recommended Load Capacity in Different Speed and Pressure, lbs						
psi	6	9	12	16	19	22	25
44	11265	10460	9655	8610	8045	7645	7240
35	10250	9520	8785	7835	7325	6955	6590
29	9690	8995	8305	7405	6920	6575	6230

14.9-26 10PR

Product Code: U5261031OZK	Rim: W13	TRA Code: R-1
Inflated Unloaded Dimensions	Static Loaded Radius (mm): 592	Load Index/Speed Symbol: 133 / A6
Section Width (mm): 378	Rolling Circumference (mm): 3926	TT/TL: TT
Overall Diameter (mm): 1315		

Inflation Pressure	Speed, km/h						
	Recommended Load Capacity in Different Speed and Pressure, kg						
bar	10	15	20	25	30	35	40
2,1	2885	2680	2470	2205	2060	1955	1855
1,6	2625	2435	2250	2005	1875	1780	1685
1,4	2395	2225	2050	1830	1710	1625	1540

Inflation Pressure	Speed, mph						
	Recommended Load Capacity in Different Speed and Pressure, lbs						
psi	6	9	12	16	19	22	25
30	6360	5905	5450	4860	4540	4315	4085
23	5785	5375	4960	4420	4135	3925	3720
20	5275	4900	4525	4035	3770	3580	3390

KNK50

14.9-26 14PR

Product Code: U5261051OZK	Rim: W13	TRA Code: R-1
Inflated Unloaded Dimensions	Static Loaded Radius (mm): 592	Load Index/Speed Symbol: 140 / A6
Section Width (mm): 378	Rolling Circumference (mm): 3926	TT/TL: TT
Overall Diameter (mm): 1315		

Inflation Pressure	Speed, km/h						
	Recommended Load Capacity in Different Speed and Pressure, kg						
bar	10	15	20	25	30	35	40
2,7	3500	3250	3000	2675	2500	2375	2250
2,4	3185	2960	2730	2435	2275	2160	2050
2,0	3010	2795	2580	2300	2150	2045	1935

Inflation Pressure	Speed, mph						
	Recommended Load Capacity in Different Speed and Pressure, lbs						
psi	6	9	12	16	19	22	25
39	7715	7165	6615	5895	5510	5235	4960
35	7020	6520	6020	5365	5015	4765	4515
29	6635	6160	5690	5070	4740	4505	4265

15.5/80-24 12PR

Product Code: U5247042OZK	Rim: W12	TRA Code: R-1
Inflated Unloaded Dimensions	Static Loaded Radius (mm): 565	Load Index/Speed Symbol: 157 / A6
Section Width (mm): 394	Rolling Circumference (mm): 3754	TT/TL: TL
Overall Diameter (mm): 1260		

Inflation Pressure	Speed, km/h						
	Recommended Load Capacity in Different Speed and Pressure, kg						
bar	10	15	20	25	30	35	40
3,0	5775	5365	4950	4415	4125	3920	3715
2,4	5255	4880	4505	4015	3755	3565	3380
2,0	4965	4610	4255	3795	3550	3370	3195

Inflation Pressure	Speed, mph						
	Recommended Load Capacity in Different Speed and Pressure, lbs						
psi	6	9	12	16	19	22	25
44	12730	11820	10915	9730	9095	8640	8185
35	11585	10760	9930	8855	8275	7860	7450
29	10950	10165	9385	8370	7820	7430	7040

KNK50

15.5/80-24 16PR

Product Code: U5247062OZK	Rim: W12	TRA Code: R-1
Inflated Unloaded Dimensions	Static Loaded Radius (mm): 565	Load Index/Speed Symbol: 163 / A6
Section Width (mm): 394	Rolling Circumference (mm): 3754	TT/TL: TL
Overall Diameter (mm): 1260		

Inflation Pressure	Speed, km/h						
	Recommended Load Capacity in Different Speed and Pressure, kg						
bar	10	15	20	25	30	35	40
4,0	6825	6340	5850	5215	4875	4630	4390
3,6	6485	6020	5560	4955	4630	4400	4170
3,2	6075	5640	5205	4640	4340	4120	3905

Inflation Pressure	Speed, mph						
	Recommended Load Capacity in Different Speed and Pressure, lbs						
psi	6	9	12	16	19	22	25
58	15045	13970	12895	11500	10745	10210	9675
52	14295	13275	12250	10925	10210	9700	9190
46	13390	12435	11480	10235	9565	9085	8610

11.2-28 6PR

Product Code: U5281011OZK	Rim: W10	TRA Code: R-1
Inflated Unloaded Dimensions	Static Loaded Radius (mm): 553	Load Index/Speed Symbol: 112 / A6
Section Width (mm): 284	Rolling Circumference (mm): 3630	TT/TL: TT
Overall Diameter (mm): 1205		

Inflation Pressure	Speed, km/h						
	Recommended Load Capacity in Different Speed and Pressure, kg						
bar	10	15	20	25	30	35	40
1,8	1570	1455	1345	1200	1120	1065	1010
1,4	1425	1325	1225	1090	1020	970	915
1,2	1285	1195	1100	985	920	870	825

Inflation Pressure	Speed, mph						
	Recommended Load Capacity in Different Speed and Pressure, lbs						
psi	6	9	12	16	19	22	25
26	3455	3210	2965	2640	2470	2345	2220
20	3145	2920	2695	2405	2245	2135	2020
17	2835	2630	2430	2165	2025	1925	1820

KNK50

11.2-28 8PR

Product Code: U5281025OZK	Rim: W10	TRA Code: R-1
Inflated Unloaded Dimensions	Static Loaded Radius (mm): 553	Load Index/Speed Symbol: 118 / A6
Section Width (mm): 284	Rolling Circumference (mm): 3630	TT/TL: TT
Overall Diameter (mm): 1205		

Inflation Pressure	Speed, km/h						
	Recommended Load Capacity in Different Speed and Pressure, kg						
bar	10	15	20	25	30	35	40
2,3	1850	1715	1585	1410	1320	1255	1190
2,0	1735	1615	1490	1330	1240	1180	1115
1,6	1590	1475	1360	1215	1135	1080	1020

Inflation Pressure	Speed, mph						
	Recommended Load Capacity in Different Speed and Pressure, lbs						
psi	6	9	12	16	19	22	25
34	4075	3785	3490	3115	2910	2765	2620
29	3830	3555	3285	2925	2735	2600	2460
23	3505	3255	3005	2680	2505	2380	2250

12.4-28 6PR

Product Code: U5282011OZK	Rim: W11	TRA Code: R-1
Inflated Unloaded Dimensions	Static Loaded Radius (mm): 575	Load Index/Speed Symbol: 117 / A6
Section Width (mm): 315	Rolling Circumference (mm): 3786	TT/TL: TT
Overall Diameter (mm): 1260		

Inflation Pressure	Speed, km/h						
	Recommended Load Capacity in Different Speed and Pressure, kg						
bar	10	15	20	25	30	35	40
1,7	1800	1670	1540	1375	1285	1220	1155
1,4	1635	1520	1405	1250	1170	1110	1050
1,2	1475	1370	1265	1125	1055	1000	950

Inflation Pressure	Speed, mph						
	Recommended Load Capacity in Different Speed and Pressure, lbs						
psi	6	9	12	16	19	22	25
25	3965	3685	3400	3030	2835	2690	2550
20	3610	3350	3095	2760	2580	2450	2320
17	3250	3020	2790	2485	2325	2205	2090

KNK50

12.4-28 8PR - 320/85-28 8PR

Product Code: U5282025OZK - U5282221OZK Inflated Unloaded Dimensions Section Width (mm): 315 Overall Diameter (mm): 1260	Rim: W11 Static Loaded Radius (mm): 575 Rolling Circumference (mm): 3786	TRA Code: R-1 Load Index/Speed Symbol: 125 / A6 TT/TL: TT
--	---	---

Inflation Pressure	Speed, km/h						
	Recommended Load Capacity in Different Speed and Pressure, kg						
bar	10	15	20	25	30	35	40
2,1	2310	2145	1980	1765	1650	1570	1485
1,6	2100	1950	1800	1605	1500	1425	1350
1,4	1915	1780	1645	1465	1370	1300	1235

Inflation Pressure	Speed, mph						
	Recommended Load Capacity in Different Speed and Pressure, lbs						
psi	6	9	12	16	19	22	25
30	5095	4730	4365	3890	3640	3455	3275
23	4635	4305	3970	3540	3310	3145	2980
20	4225	3925	3625	3230	3020	2870	2715

13.6-28 6PR

Product Code: U5283011OZK Inflated Unloaded Dimensions Section Width (mm): 345 Overall Diameter (mm): 1310	Rim: W12 DW12 Static Loaded Radius (mm): 595 Rolling Circumference (mm): 3927	TRA Code: R-1 Load Index/Speed Symbol: 121 / A6 TT/TL: TT
--	--	---

Inflation Pressure	Speed, km/h						
	Recommended Load Capacity in Different Speed and Pressure, kg						
bar	10	15	20	25	30	35	40
1,6	2030	1885	1740	1550	1450	1380	1305
1,4	1845	1715	1585	1410	1320	1255	1190
1,2	1665	1545	1425	1270	1190	1130	1070

Inflation Pressure	Speed, mph						
	Recommended Load Capacity in Different Speed and Pressure, lbs						
psi	6	9	12	16	19	22	25
23	4475	4155	3835	3420	3195	3035	2875
20	4075	3780	3490	3115	2910	2765	2620
17	3670	3410	3145	2805	2620	2490	2360

KNK50

13.6-28 8PR

Product Code: U5283021OZK Inflated Unloaded Dimensions Section Width (mm): 345 Overall Diameter (mm): 1310	Rim: W12 DW12 Static Loaded Radius (mm): 595 Rolling Circumference (mm): 3927	TRA Code: R-1 Load Index/Speed Symbol: 125 / A6 TT/TL: TT
--	--	---

Inflation Pressure	Speed, km/h						
	Recommended Load Capacity in Different Speed and Pressure, kg						
bar	10	15	20	25	30	35	40
2,0	2310	2145	1980	1765	1650	1570	1485
1,6	2100	1950	1800	1605	1500	1425	1350
1,4	1915	1780	1645	1465	1370	1300	1235

Inflation Pressure	Speed, mph						
	Recommended Load Capacity in Different Speed and Pressure, lbs						
psi	6	9	12	16	19	22	25
29	5095	4730	4365	3890	3640	3455	3275
23	4635	4305	3970	3540	3310	3145	2980
20	4225	3925	3625	3230	3020	2870	2715

14.9-28 6PR

Product Code: U5284011OZK Inflated Unloaded Dimensions Section Width (mm): 378 Overall Diameter (mm): 1365	Rim: W13 DW13 Static Loaded Radius (mm): 617 Rolling Circumference (mm): 4083	TRA Code: R-1 Load Index/Speed Symbol: 125 / A6 TT/TL: TT
--	--	---

Inflation Pressure	Speed, km/h						
	Recommended Load Capacity in Different Speed and Pressure, kg						
bar	10	15	20	25	30	35	40
1,4	2310	2145	1980	1765	1650	1570	1485
1,2	1895	1760	1625	1450	1355	1285	1220
1,0	1685	1565	1445	1290	1205	1145	1085

Inflation Pressure	Speed, mph						
	Recommended Load Capacity in Different Speed and Pressure, lbs						
psi	6	9	12	16	19	22	25
20	5095	4730	4365	3890	3640	3455	3275
17	4175	3880	3580	3190	2985	2835	2685
14	3720	3450	3185	2840	2655	2525	2390

KNK50

14.9-28 8PR

Product Code: U5284021OZK	Rim: W13 DW13	TRA Code: R-1
Inflated Unloaded Dimensions	Static Loaded Radius (mm): 617	Load Index/Speed Symbol: 130 / A6
Section Width (mm): 378	Rolling Circumference (mm): 4083	TT/TL: TT
Overall Diameter (mm): 1365		

Inflation Pressure	Speed, km/h						
	Recommended Load Capacity in Different Speed and Pressure, kg						
bar	10	15	20	25	30	35	40
1,8	2660	2470	2280	2035	1900	1805	1710
1,4	2420	2250	2075	1850	1730	1645	1555
1,2	2180	2025	1870	1665	1560	1480	1400

Inflation Pressure	Speed, mph						
	Recommended Load Capacity in Different Speed and Pressure, lbs						
psi	6	9	12	16	19	22	25
26	5865	5445	5025	4480	4190	3980	3770
20	5335	4955	4575	4080	3810	3620	3430
17	4810	4465	4120	3675	3435	3265	3090

KNK50

14.9-28 14PR

Product Code: U5284051OZK	Rim: W13 DW13	TRA Code: R-1
Inflated Unloaded Dimensions	Static Loaded Radius (mm): 617	Load Index/Speed Symbol: 143 / A6
Section Width (mm): 378	Rolling Circumference (mm): 4083	TT/TL: TT
Overall Diameter (mm): 1365		

Inflation Pressure	Speed, km/h						
	Recommended Load Capacity in Different Speed and Pressure, kg						
bar	10	15	20	25	30	35	40
2,8	3815	3545	3270	2915	2725	2590	2455
2,4	3470	3225	2975	2655	2480	2355	2230
2,0	3280	3045	2810	2510	2345	2225	2110

Inflation Pressure	Speed, mph						
	Recommended Load Capacity in Different Speed and Pressure, lbs						
psi	6	9	12	16	19	22	25
40	8410	7810	7210	6430	6010	5705	5405
35	7655	7105	6560	5850	5465	5195	4920
29	7235	6715	6200	5530	5165	4910	4650

16.9-28 8PR

Product Code: U5285021OZK	Rim: W14L	TRA Code: R-1
Inflated Unloaded Dimensions	Static Loaded Radius (mm): 645	Load Index/Speed Symbol: 135 / A6
Section Width (mm): 429	Rolling Circumference (mm): 4281	TT/TL: TT
Overall Diameter (mm): 1435		

Inflation Pressure	Speed, km/h						
	Recommended Load Capacity in Different Speed and Pressure, kg						
bar	10	15	20	25	30	35	40
1,7	3050	2835	2615	2335	2180	2070	1960
1,4	2775	2580	2380	2125	1985	1885	1785
1,2	2505	2325	2145	1915	1790	1700	1610

Inflation Pressure	Speed, mph						
	Recommended Load Capacity in Different Speed and Pressure, lbs						
psi	6	9	12	16	19	22	25
24	6730	6250	5765	5140	4805	4565	4325
20	6125	5685	5250	4680	4375	4155	3935
17	5515	5125	4730	4215	3940	3745	3545

16.9-28 10PR

Product Code: U5285031OZK	Rim: W14L	TRA Code: R-1
Inflated Unloaded Dimensions	Static Loaded Radius (mm): 645	Load Index/Speed Symbol: 139 / A6
Section Width (mm): 429	Rolling Circumference (mm): 4281	TT/TL: TT
Overall Diameter (mm): 1435		

Inflation Pressure	Speed, km/h						
	Recommended Load Capacity in Different Speed and Pressure, kg						
bar	10	15	20	25	30	35	40
2,0	3400	3160	2915	2600	2430	2310	2185
1,6	3095	2875	2655	2365	2210	2100	1990
1,4	2825	2620	2420	2160	2015	1915	1815

Inflation Pressure	Speed, mph						
	Recommended Load Capacity in Different Speed and Pressure, lbs						
psi	6	9	12	16	19	22	25
29	7500	6965	6430	5730	5355	5090	4820
23	6825	6340	5850	5215	4875	4630	4390
20	6225	5780	5335	4760	4445	4225	4000

16.9-28 14PR

Product Code: U5285051OZK	Rim: W14L	TRA Code: R-1
Inflated Unloaded Dimensions	Static Loaded Radius (mm): 645	Load Index/Speed Symbol: 143 / A6
Section Width (mm): 429	Rolling Circumference (mm): 4281	TT/TL: TT
Overall Diameter (mm): 1435		

Inflation Pressure	Speed, km/h						
	Recommended Load Capacity in Different Speed and Pressure, kg						
bar	10	15	20	25	30	35	40
2,3	3815	3545	3270	2915	2725	2590	2455
2,0	3585	3330	3075	2740	2560	2435	2305
1,6	3280	3045	2810	2510	2345	2225	2110

Inflation Pressure	Speed, mph						
	Recommended Load Capacity in Different Speed and Pressure, lbs						
psi	6	9	12	16	19	22	25
34	8410	7810	7210	6430	6010	5705	5405
29	7905	7340	6775	6040	5645	5365	5080
23	7235	6715	6200	5530	5165	4910	4650

14.9-30 8PR

Product Code: U5301021OZK	Rim: W13	TRA Code: R-1
Inflated Unloaded Dimensions	Static Loaded Radius (mm): 642	Load Index/Speed Symbol: 132 / A6
Section Width (mm): 378	Rolling Circumference (mm): 4240	TT/TL: TT
Overall Diameter (mm): 1415		

Inflation Pressure	Speed, km/h						
	Recommended Load Capacity in Different Speed and Pressure, kg						
bar	10	15	20	25	30	35	40
1,8	2800	2600	2400	2140	2000	1900	1800
1,4	2550	2365	2185	1945	1820	1730	1640
1,2	2295	2130	1970	1755	1640	1560	1475

Inflation Pressure	Speed, mph						
	Recommended Load Capacity in Different Speed and Pressure, lbs						
psi	6	9	12	16	19	22	25
26	6175	5730	5290	4720	4410	4190	3970
20	5615	5215	4815	4295	4010	3810	3610
17	5060	4700	4340	3870	3615	3435	3255

14.9-30 10PR

Product Code: U5301031OZK	Rim: W13	TRA Code: R-1
Inflated Unloaded Dimensions	Static Loaded Radius (mm): 642	Load Index/Speed Symbol: 136 / A6
Section Width (mm): 378	Rolling Circumference (mm): 4240	TT/TL: TT
Overall Diameter (mm): 1415		

Inflation Pressure	Speed, km/h						
	Recommended Load Capacity in Different Speed and Pressure, kg						
bar	10	15	20	25	30	35	40
2,0	3135	2910	2690	2395	2240	2130	2015
1,6	2855	2650	2445	2180	2040	1935	1835
1,4	2605	2415	2230	1990	1860	1765	1675

Inflation Pressure	Speed, mph						
	Recommended Load Capacity in Different Speed and Pressure, lbs						
psi	6	9	12	16	19	22	25
29	6915	6420	5925	5285	4940	4690	4445
23	6290	5840	5395	4810	4495	4270	4045
20	5740	5330	4920	4385	4100	3895	3690

16.9-30 8PR

Product Code: **U5302021OZK**
Inflated Unloaded Dimensions
 Section Width (mm): **429**
 Overall Diameter (mm): **1485**

Rim: **W15L**
 Static Loaded Radius (mm): **670**
 Rolling Circumference (mm): **4438**

TRA Code: **R-1**
 Load Index/Speed Symbol: **137 / A6**
 TT/TL: **TT**

Inflation Pressure	Speed, km/h						
	Recommended Load Capacity in Different Speed and Pressure, kg						
bar	10	15	20	25	30	35	40
1,7	3220	2990	2760	2460	2300	2185	2070
1,4	2930	2720	2510	2240	2095	1990	1885
1,2	2640	2450	2265	2020	1885	1790	1695

Inflation Pressure	Speed, mph						
	Recommended Load Capacity in Different Speed and Pressure, lbs						
psi	6	9	12	16	19	22	25
25	7100	6590	6085	5425	5070	4815	4565
20	6460	6000	5535	4935	4615	4385	4155
17	5820	5405	4990	4450	4160	3950	3740

16.9-30 10PR

Product Code: **U5302031OZK**
Inflated Unloaded Dimensions
 Section Width (mm): **429**
 Overall Diameter (mm): **1485**

Rim: **W15L**
 Static Loaded Radius (mm): **670**
 Rolling Circumference (mm): **4438**

TRA Code: **R-1**
 Load Index/Speed Symbol: **144 / A6**
 TT/TL: **TT**

Inflation Pressure	Speed, km/h						
	Recommended Load Capacity in Different Speed and Pressure, kg						
bar	10	15	20	25	30	35	40
1,9	3920	3640	3360	2995	2800	2660	2520
1,6	3565	3310	3060	2725	2550	2420	2295
1,4	3255	3020	2790	2485	2325	2210	2090

Inflation Pressure	Speed, mph						
	Recommended Load Capacity in Different Speed and Pressure, lbs						
psi	6	9	12	16	19	22	25
28	8640	8025	7405	6605	6175	5865	5555
23	7865	7305	6740	6010	5615	5335	5055
20	7175	6660	6150	5480	5125	4865	4610

16.9-30 14PR - 420/85-30 14PR

Product Code: **U5302051OZK - U5302151OZK**
Inflated Unloaded Dimensions
 Section Width (mm): **429**
 Overall Diameter (mm): **1485**

Rim: **W15L**
 Static Loaded Radius (mm): **670**
 Rolling Circumference (mm): **4438**

TRA Code: **R-1**
 Load Index/Speed Symbol: **150 / A6**
 TT/TL: **TT**

Inflation Pressure	Speed, km/h						
	Recommended Load Capacity in Different Speed and Pressure, kg						
bar	10	15	20	25	30	35	40
2,3	4690	4355	4020	3585	3350	3185	3015
2,0	4410	4095	3780	3370	3150	2990	2835
1,6	4035	3745	3455	3085	2880	2735	2595

Inflation Pressure	Speed, mph						
	Recommended Load Capacity in Different Speed and Pressure, lbs						
psi	6	9	12	16	19	22	25
34	10340	9600	8860	7900	7385	7015	6645
29	9720	9025	8330	7430	6940	6595	6250
23	8890	8255	7620	6795	6350	6035	5715

18.4-30 8PR - 460/85-30 8PR

Product Code: **U5303021OZK - U5303121OZK**
Inflated Unloaded Dimensions
 Section Width (mm): **467**
 Overall Diameter (mm): **1550**

Rim: **W16L**
 Static Loaded Radius (mm): **696**
 Rolling Circumference (mm): **4622**

TRA Code: **R-1**
 Load Index/Speed Symbol: **139 / A6**
 TT/TL: **TT**

Inflation Pressure	Speed, km/h						
	Recommended Load Capacity in Different Speed and Pressure, kg						
bar	10	15	20	25	30	35	40
1,4	3400	3160	2915	2600	2430	2310	2185
1,2	2790	2590	2390	2130	1995	1895	1795
1,0	2485	2305	2130	1900	1775	1685	1595

Inflation Pressure	Speed, mph						
	Recommended Load Capacity in Different Speed and Pressure, lbs						
psi	6	9	12	16	19	22	25
20	7500	6965	6430	5730	5355	5090	4820
17	6150	5710	5270	4700	4395	4175	3955
14	5475	5085	4695	4185	3910	3715	3520

KNK50

18.4-30 10PR - 460/85-30 10PR

Product Code: **U5303031OZK - U5303131OZK**
Inflated Unloaded Dimensions
 Section Width (mm): **467**
 Overall Diameter (mm): **1550**

Rim: **W16L**
 Static Loaded Radius (mm): **696**
 Rolling Circumference (mm): **4622**

TRA Code: **R-1**
 Load Index/Speed Symbol: **145 / A6**
 TT/TL: **TT**

Inflation Pressure	Speed, km/h						
	Recommended Load Capacity in Different Speed and Pressure, kg						
bar	10	15	20	25	30	35	40
1,8	4060	3770	3480	3105	2900	2755	2610
1,4	3695	3430	3165	2825	2640	2505	2375
1,2	3330	3090	2855	2545	2380	2260	2140

Inflation Pressure	Speed, mph						
	Recommended Load Capacity in Different Speed and Pressure, lbs						
psi	6	9	12	16	19	22	25
26	8950	8310	7670	6840	6395	6075	5755
20	8145	7565	6980	6225	5820	5525	5235
17	7340	6815	6290	5610	5245	4980	4720

18.4-30 14PR - 460/85-30 14PR

Product Code: **U5303051OZK - U5303151OZK**
Inflated Unloaded Dimensions
 Section Width (mm): **467**
 Overall Diameter (mm): **1550**

Rim: **W16L**
 Static Loaded Radius (mm): **696**
 Rolling Circumference (mm): **4622**

TRA Code: **R-1**
 Load Index/Speed Symbol: **154 / A6**
 TT/TL: **TT**

Inflation Pressure	Speed, km/h						
	Recommended Load Capacity in Different Speed and Pressure, kg						
bar	10	15	20	25	30	35	40
2,8	5250	4875	4500	4015	3750	3565	3375
2,4	4780	4435	4095	3650	3415	3240	3070
2,0	4515	4195	3870	3450	3225	3065	2905

Inflation Pressure	Speed, mph						
	Recommended Load Capacity in Different Speed and Pressure, lbs						
psi	6	9	12	16	19	22	25
40	11575	10745	9920	8845	8265	7855	7440
35	10530	9780	9030	8050	7525	7145	6770
29	9955	9245	8530	7610	7110	6755	6400

KNK50

8.3-32 8PR

Product Code: **U5321025OZK**
Inflated Unloaded Dimensions
 Section Width (mm): **211**
 Overall Diameter (mm): **1195**

Rim: **W7**
 Static Loaded Radius (mm): **559**
 Rolling Circumference (mm): **3634**

TRA Code: **R-1**
 Load Index/Speed Symbol: **111 / A6**
 TT/TL: **TT**

Inflation Pressure	Speed, km/h						
	Recommended Load Capacity in Different Speed and Pressure, kg						
bar	10	15	20	25	30	35	40
3,2	1525	1415	1310	1165	1090	1035	980
2,8	1420	1320	1215	1085	1015	965	910
2,4	1295	1205	1110	990	925	880	835

Inflation Pressure	Speed, mph						
	Recommended Load Capacity in Different Speed and Pressure, lbs						
psi	6	9	12	16	19	22	25
46	3365	3125	2885	2570	2405	2285	2165
41	3130	2905	2680	2390	2235	2125	2010
35	2860	2655	2450	2185	2045	1940	1840

KNK50

9.5-32 8PR

Product Code: U5322025OZK	Rim: W8 Static Loaded Radius (mm): 581 Rolling Circumference (mm): 3790	TRA Code: R-1 Load Index/Speed Symbol: 115 / A6 TT/TL: TT
-------------------------------------	--	---

Inflation Pressure	Speed, km/h						
	Recommended Load Capacity in Different Speed and Pressure, kg						
bar	10	15	20	25	30	35	40
2,7	1700	1580	1460	1300	1215	1155	1095
2,4	1550	1435	1325	1185	1105	1050	995
2,0	1465	1360	1255	1120	1045	995	940

Inflation Pressure	Speed, mph						
	Recommended Load Capacity in Different Speed and Pressure, lbs						
psi	6	9	12	16	19	22	25
39	3750	3480	3215	2865	2680	2545	2410
35	3415	3170	2925	2610	2440	2315	2195
29	3225	2995	2765	2465	2305	2190	2075

KNK50

12.4-32 8PR

Product Code: U5323021OZK	Rim: W11 Static Loaded Radius (mm): 625 Rolling Circumference (mm): 4101	TRA Code: R-1 Load Index/Speed Symbol: 125 / A6 TT/TL: TT
-------------------------------------	---	---

Inflation Pressure	Speed, km/h						
	Recommended Load Capacity in Different Speed and Pressure, kg						
bar	10	15	20	25	30	35	40
2,2	2310	2145	1980	1765	1650	1570	1485
1,6	2100	1950	1800	1605	1500	1425	1350
1,4	1915	1780	1645	1465	1370	1300	1235

Inflation Pressure	Speed, mph						
	Recommended Load Capacity in Different Speed and Pressure, lbs						
psi	6	9	12	16	19	22	25
32	5095	4730	4365	3890	3640	3455	3275
23	4635	4305	3970	3540	3310	3145	2980
20	4225	3925	3625	3230	3020	2870	2715

16.9-34 10PR - 420/85-34 10PR

Product Code: U5341031OZK - U5341131OZK	Rim: W15L Static Loaded Radius (mm): 720 Rolling Circumference (mm): 4753	TRA Code: R-1 Load Index/Speed Symbol: 142 / A6 TT/TL: TT
---	--	---

Inflation Pressure	Speed, km/h						
	Recommended Load Capacity in Different Speed and Pressure, kg						
bar	10	15	20	25	30	35	40
2,0	3710	3445	3180	2835	2650	2520	2385
1,6	3375	3135	2895	2580	2410	2290	2170
1,4	3080	2860	2640	2355	2200	2090	1980

Inflation Pressure	Speed, mph						
	Recommended Load Capacity in Different Speed and Pressure, lbs						
psi	6	9	12	16	19	22	25
29	8180	7595	7010	6250	5840	5550	5260
23	7445	6910	6380	5690	5315	5050	4785
20	6790	6305	5820	5190	4850	4605	4365

16.9-34 14PR - 420/85-34 14PR

Product Code: **U5341051OZK - U5341151OZK**
Inflated Unloaded Dimensions
 Section Width (mm): **429**
 Overall Diameter (mm): **1585**

Rim: **W15L**
 Static Loaded Radius (mm): **720**
 Rolling Circumference (mm): **4753**

TRA Code: **R-1**
 Load Index/Speed Symbol: **148 / A6**
 TT/TL: **TT**

Inflation Pressure	Speed, km/h						
	Recommended Load Capacity in Different Speed and Pressure, kg						
bar	10	15	20	25	30	35	40
2,6	4410	4095	3780	3370	3150	2995	2835
2,0	4145	3850	3555	3170	2960	2815	2665
1,6	3795	3520	3250	2900	2710	2575	2440

Inflation Pressure	Speed, mph						
	Recommended Load Capacity in Different Speed and Pressure, lbs						
psi	6	9	12	16	19	22	25
37	9720	9030	8335	7430	6945	6595	6250
29	9140	8485	7835	6985	6530	6200	5875
23	8360	7765	7165	6390	5970	5675	5375

18.4-34 10PR - 460/85-34 10PR

Product Code: **U5342031OZK - U5342131OZK**
Inflated Unloaded Dimensions
 Section Width (mm): **467**
 Overall Diameter (mm): **1650**

Rim: **W16L**
 Static Loaded Radius (mm): **746**
 Rolling Circumference (mm): **4937**

TRA Code: **R-1**
 Load Index/Speed Symbol: **146 / A6**
 TT/TL: **TT**

Inflation Pressure	Speed, km/h						
	Recommended Load Capacity in Different Speed and Pressure, kg						
bar	10	15	20	25	30	35	40
1,8	4200	3900	3600	3210	3000	2850	2700
1,4	3820	3550	3275	2920	2730	2595	2455
1,2	3445	3200	2950	2630	2460	2335	2215

Inflation Pressure	Speed, mph						
	Recommended Load Capacity in Different Speed and Pressure, lbs						
psi	6	9	12	16	19	22	25
26	9260	8600	7935	7075	6615	6285	5950
20	8425	7825	7220	6440	6020	5720	5415
17	7595	7050	6510	5805	5425	5150	4880

18.4-34 14PR

Product Code: **U5342051OZK**
Inflated Unloaded Dimensions
 Section Width (mm): **467**
 Overall Diameter (mm): **1650**

Rim: **W16L**
 Static Loaded Radius (mm): **746**
 Rolling Circumference (mm): **4937**

TRA Code: **R-1**
 Load Index/Speed Symbol: **155 / A6**
 TT/TL: **TT**

Inflation Pressure	Speed, km/h						
	Recommended Load Capacity in Different Speed and Pressure, kg						
bar	10	15	20	25	30	35	40
2,8	5425	5040	4650	4145	3875	3680	3490
2,4	4935	4585	4230	3775	3525	3350	3175
2,0	4665	4330	4000	3565	3335	3165	3000

Inflation Pressure	Speed, mph						
	Recommended Load Capacity in Different Speed and Pressure, lbs						
psi	6	9	12	16	19	22	25
40	11960	11105	10250	9140	8545	8115	7690
35	10885	10105	9330	8320	7775	7385	6995
29	10285	9550	8815	7860	7345	6980	6610

12.4-36 6PR

Product Code: **U5361011OZK**
Inflated Unloaded Dimensions
 Section Width (mm): **315**
 Overall Diameter (mm): **1465**

Rim: **W11 DW11**
 Static Loaded Radius (mm): **677**
 Rolling Circumference (mm): **4429**

TRA Code: **R-1**
 Load Index/Speed Symbol: **121 / A6**
 TT/TL: **TT**

Inflation Pressure	Speed, km/h						
	Recommended Load Capacity in Different Speed and Pressure, kg						
bar	10	15	20	25	30	35	40
1,7	2030	1885	1740	1550	1450	1380	1305
1,4	1845	1715	1585	1410	1320	1255	1190
1,2	1665	1545	1425	1270	1190	1130	1070

Inflation Pressure	Speed, mph						
	Recommended Load Capacity in Different Speed and Pressure, lbs						
psi	6	9	12	16	19	22	25
24	4475	4155	3835	3420	3195	3035	2875
20	4075	3780	3490	3115	2910	2765	2620
17	3670	3410	3145	2805	2620	2490	2360

12.4-36 8PR

Product Code: **U5361021OZK**
Inflated Unloaded Dimensions
 Section Width (mm): **315**
 Overall Diameter (mm): **1465**

Rim: **W11 DW11**
 Static Loaded Radius (mm): **677**
 Rolling Circumference (mm): **4429**

TRA Code: **R-1**
 Load Index/Speed Symbol: **126 / A6**
 TT/TL: **TT**

Inflation Pressure	Speed, km/h						
	Recommended Load Capacity in Different Speed and Pressure, kg						
bar	10	15	20	25	30	35	40
2,0	2380	2210	2040	1820	1700	1615	1530
1,6	2165	2010	1855	1655	1545	1470	1390
1,4	1975	1835	1695	1510	1410	1340	1270

Inflation Pressure	Speed, mph						
	Recommended Load Capacity in Different Speed and Pressure, lbs						
psi	6	9	12	16	19	22	25
29	5245	4870	4495	4010	3750	3560	3375
23	4775	4435	4095	3650	3410	3240	3070
20	4355	4045	3735	3330	3110	2955	2800

13.6-36 6PR

Product Code: **U5362011OZK**
Inflated Unloaded Dimensions
 Section Width (mm): **345**
 Overall Diameter (mm): **1515**

Rim: **W12 DW12**
 Static Loaded Radius (mm): **697**
 Rolling Circumference (mm): **4571**

TRA Code: **R-1**
 Load Index/Speed Symbol: **125 / A6**
 TT/TL: **TT**

Inflation Pressure	Speed, km/h						
	Recommended Load Capacity in Different Speed and Pressure, kg						
bar	10	15	20	25	30	35	40
1,6	2310	2145	1980	1765	1650	1570	1485
1,4	2100	1950	1800	1605	1500	1425	1350
1,2	1895	1760	1625	1450	1355	1285	1220

Inflation Pressure	Speed, mph						
	Recommended Load Capacity in Different Speed and Pressure, lbs						
psi	6	9	12	16	19	22	25
23	5095	4730	4365	3890	3640	3455	3275
20	4635	4305	3970	3540	3310	3145	2980
17	4175	3880	3580	3190	2985	2835	2685

13.6-36 8PR

Product Code: **U5362021OZK**
Inflated Unloaded Dimensions
 Section Width (mm): **345**
 Overall Diameter (mm): **1515**

Rim: **W12 DW12**
 Static Loaded Radius (mm): **697**
 Rolling Circumference (mm): **4571**

TRA Code: **R-1**
 Load Index/Speed Symbol: **129 / A6**
 TT/TL: **TT**

Inflation Pressure	Speed, km/h						
	Recommended Load Capacity in Different Speed and Pressure, kg						
bar	10	15	20	25	30	35	40
2,0	2590	2405	2220	1980	1850	1760	1665
1,6	2355	2190	2020	1800	1685	1600	1515
1,4	2150	1995	1845	1645	1535	1460	1380

Inflation Pressure	Speed, mph						
	Recommended Load Capacity in Different Speed and Pressure, lbs						
psi	6	9	12	16	19	22	25
29	5710	5300	4895	4365	4080	3875	3670
23	5195	4825	4455	3970	3710	3525	3340
20	4740	4400	4060	3620	3385	3215	3045

12.4-38 8PR

Product Code: **U5381021OZK**
Inflated Unloaded Dimensions
 Section Width (mm): **315**
 Overall Diameter (mm): **1515**

Rim: **W10 W11**
 Static Loaded Radius (mm): **703**
 Rolling Circumference (mm): **4587**

TRA Code: **R-1**
 Load Index/Speed Symbol: **127 / A6**
 TT/TL: **TT**

Inflation Pressure	Speed, km/h						
	Recommended Load Capacity in Different Speed and Pressure, kg						
bar	10	15	20	25	30	35	40
2,0	2450	2275	2100	1875	1750	1665	1575
1,6	2230	2070	1910	1705	1595	1515	1435
1,4	2035	1890	1745	1555	1455	1380	1305

Inflation Pressure	Speed, mph						
	Recommended Load Capacity in Different Speed and Pressure, lbs						
psi	6	9	12	16	19	22	25
29	5400	5015	4630	4130	3860	3665	3470
23	4915	4565	4215	3755	3510	3335	3160
20	4485	4165	3845	3425	3200	3040	2880

KNK50

13.6-38 8PR

Product Code: **U5382021OZK**
Inflated Unloaded Dimensions
 Section Width (mm): **345**
 Overall Diameter (mm): **1565**

Rim: **W12**
 Static Loaded Radius (mm): **723**
 Rolling Circumference (mm): **4728**

TRA Code: **R-1**
 Load Index/Speed Symbol: **131 / A6**
 TT/TL: **TT**

Inflation Pressure	Speed, km/h						
	Recommended Load Capacity in Different Speed and Pressure, kg						
bar	10	15	20	25	30	35	40
2,0	2730	2535	2340	2085	1950	1855	1755
1,6	2485	2305	2130	1900	1775	1685	1595
1,4	2265	2105	1940	1730	1620	1540	1455

Inflation Pressure	Speed, mph						
	Recommended Load Capacity in Different Speed and Pressure, lbs						
psi	6	9	12	16	19	22	25
29	6020	5590	5160	4600	4300	4085	3870
23	5475	5085	4695	4185	3910	3715	3520
20	4995	4640	4280	3820	3570	3390	3210

13.6-38 10PR

Product Code: **U5382031OZK**
Inflated Unloaded Dimensions
 Section Width (mm): **345**
 Overall Diameter (mm): **1565**

Rim: **W12**
 Static Loaded Radius (mm): **723**
 Rolling Circumference (mm): **4728**

TRA Code: **R-1**
 Load Index/Speed Symbol: **135 / A6**
 TT/TL: **TT**

Inflation Pressure	Speed, km/h						
	Recommended Load Capacity in Different Speed and Pressure, kg						
bar	10	15	20	25	30	35	40
2,3	3050	2835	2615	2335	2180	2070	1960
2,0	2870	2665	2460	2195	2050	1945	1845
1,6	2625	2435	2250	2005	1875	1780	1685

Inflation Pressure	Speed, mph						
	Recommended Load Capacity in Different Speed and Pressure, lbs						
psi	6	9	12	16	19	22	25
33	6730	6250	5765	5140	4805	4565	4325
29	6325	5875	5420	4835	4520	4290	4065
23	5785	5375	4960	4425	4135	3925	3720

KNK50

14.00-38 8PR

Product Code: **U5383021OZK**
Inflated Unloaded Dimensions
 Section Width (mm): **345**
 Overall Diameter (mm): **1565**

Rim: **W12**
 Static Loaded Radius (mm): **723**
 Rolling Circumference (mm): **4728**

TRA Code: **R-1**
 Load Index/Speed Symbol: **131 / A6**
 TT/TL: **TT**

Inflation Pressure	Speed, km/h						
	Recommended Load Capacity in Different Speed and Pressure, kg						
bar	10	15	20	25	30	35	40
2,0	2730	2535	2340	2085	1950	1855	1755
1,6	2485	2305	2130	1900	1775	1685	1595
1,4	2265	2105	1940	1730	1620	1540	1455

Inflation Pressure	Speed, mph						
	Recommended Load Capacity in Different Speed and Pressure, lbs						
psi	6	9	12	16	19	22	25
29	6020	5590	5160	4600	4300	4085	3870
23	5475	5085	4695	4185	3910	3715	3520
20	4995	4640	4280	3820	3570	3390	3210

14.00-38 10PR

Product Code: **U5383031OZK**
Inflated Unloaded Dimensions
 Section Width (mm): **345**
 Overall Diameter (mm): **1565**

Rim: **W12**
 Static Loaded Radius (mm): **723**
 Rolling Circumference (mm): **4728**

TRA Code: **R-1**
 Load Index/Speed Symbol: **135 / A6**
 TT/TL: **TT**

Inflation Pressure	Speed, km/h						
	Recommended Load Capacity in Different Speed and Pressure, kg						
bar	10	15	20	25	30	35	40
2,3	3050	2835	2615	2335	2180	2070	1960
2,0	2870	2665	2460	2195	2050	1945	1845
1,6	2625	2435	2250	2005	1875	1780	1685

Inflation Pressure	Speed, mph						
	Recommended Load Capacity in Different Speed and Pressure, lbs						
psi	6	9	12	16	19	22	25
33	6730	6250	5765	5140	4805	4565	4325
29	6325	5875	5420	4835	4520	4290	4065
23	5785	5375	4960	4425	4135	3925	3720

KNK50

15.5-38 10PR

Product Code: **U5384031OZK**
Inflated Unloaded Dimensions
 Section Width (mm): **394**
 Overall Diameter (mm): **1570**

Rim: **W14L**
 Static Loaded Radius (mm): **725**
 Rolling Circumference (mm): **4742**

TRA Code: **R-1**
 Load Index/Speed Symbol: **138 / A6**
 TT/TL: **TT**

Inflation Pressure	Speed, km/h						
	Recommended Load Capacity in Different Speed and Pressure, kg						
bar	10	15	20	25	30	35	40
2,3	3305	3070	2830	2525	2360	2240	2125
2,0	3105	2885	2660	2375	2220	2105	1995
1,6	2840	2640	2435	2170	2030	1930	1825

Inflation Pressure	Speed, mph						
	Recommended Load Capacity in Different Speed and Pressure, lbs						
psi	6	9	12	16	19	22	25
33	7285	6765	6245	5565	5205	4945	4685
29	6845	6360	5870	5235	4890	4645	4400
23	6265	5815	5370	4790	4475	4250	4025

15.5-38 12PR

Product Code: **U5384041OZK**
Inflated Unloaded Dimensions
 Section Width (mm): **394**
 Overall Diameter (mm): **1570**

Rim: **W14L**
 Static Loaded Radius (mm): **725**
 Rolling Circumference (mm): **4742**

TRA Code: **R-1**
 Load Index/Speed Symbol: **141 / A6**
 TT/TL: **TT**

Inflation Pressure	Speed, km/h						
	Recommended Load Capacity in Different Speed and Pressure, kg						
bar	10	15	20	25	30	35	40
2,6	3605	3350	3090	2755	2575	2445	2320
2,0	3390	3145	2905	2590	2420	2300	2180
1,6	3100	2880	2655	2370	2215	2105	1995

Inflation Pressure	Speed, mph						
	Recommended Load Capacity in Different Speed and Pressure, lbs						
psi	6	9	12	16	19	22	25
38	7950	7380	6810	6075	5675	5395	5110
29	7470	6935	6405	5710	5335	5070	4805
23	6835	6345	5860	5225	4880	4640	4395

KNK50

16.9-38 10PR

Product Code: **U5385031OZK**
Inflated Unloaded Dimensions
 Section Width (mm): **429**
 Overall Diameter (mm): **1685**

Rim: **W15L**
 Static Loaded Radius (mm): **771**
 Rolling Circumference (mm): **5067**

TRA Code: **R-1**
 Load Index/Speed Symbol: **145 / A6**
 TT/TL: **TT**

Inflation Pressure	Speed, km/h						
	Recommended Load Capacity in Different Speed and Pressure, kg						
bar	10	15	20	25	30	35	40
2,1	4060	3770	3480	3105	2900	2755	2610
1,6	3695	3430	3165	2825	2640	2505	2375
1,4	3370	3130	2890	2575	2405	2285	2165

Inflation Pressure	Speed, mph						
	Recommended Load Capacity in Different Speed and Pressure, lbs						
psi	6	9	12	16	19	22	25
30	8950	8310	7670	6840	6395	6075	5755
23	8145	7565	6980	6225	5820	5525	5235
20	7430	6900	6370	5680	5305	5040	4775

16.9-38 14PR

Product Code: **U5385051OZK**
Inflated Unloaded Dimensions
 Section Width (mm): **429**
 Overall Diameter (mm): **1685**

Rim: **W15L**
 Static Loaded Radius (mm): **771**
 Rolling Circumference (mm): **5067**

TRA Code: **R-1**
 Load Index/Speed Symbol: **152 / A6**
 TT/TL: **TT**

Inflation Pressure	Speed, km/h						
	Recommended Load Capacity in Different Speed and Pressure, kg						
bar	10	15	20	25	30	35	40
2,8	4970	4615	4260	3800	3550	3375	3195
2,4	4525	4200	3875	3455	3230	3070	2905
2,0	4275	3970	3665	3265	3055	2900	2750

Inflation Pressure	Speed, mph						
	Recommended Load Capacity in Different Speed and Pressure, lbs						
psi	6	9	12	16	19	22	25
40	10955	10175	9390	8375	7825	7435	7045
35	9970	9260	8545	7620	7120	6765	6410
29	9425	8750	8075	7200	6730	6395	6060

KNK50

18.4-38 10PR

Product Code: **U53860310ZK**
Inflated Unloaded Dimensions
 Section Width (mm): **467**
 Overall Diameter (mm): **1750**

Rim: **W16L**
 Static Loaded Radius (mm): **797**
 Rolling Circumference (mm): **5251**

TRA Code: **R-1**
 Load Index/Speed Symbol:
147 / A6
 TT/TL: **TT**

Inflation Pressure	Speed, km/h						
	Recommended Load Capacity in Different Speed and Pressure, kg						
bar	10	15	20	25	30	35	40
1,8	4305	4000	3690	3290	3075	2920	2770
1,4	3920	3640	3360	2995	2800	2660	2520
1,2	3530	3280	3025	2700	2520	2395	2270

Inflation Pressure	Speed, mph						
	Recommended Load Capacity in Different Speed and Pressure, lbs						
psi	6	9	12	16	19	22	25
26	9490	8815	8135	7255	6780	6440	6100
20	8635	8020	7405	6600	6170	5860	5550
17	7780	7225	6670	5950	5560	5280	5005

KNK50

18.4-38 14PR

Product Code: **U53860510ZK**
Inflated Unloaded Dimensions
 Section Width (mm): **467**
 Overall Diameter (mm): **1750**

Rim: **W16L**
 Static Loaded Radius (mm): **797**
 Rolling Circumference (mm): **5251**

TRA Code: **R-1**
 Load Index/Speed Symbol:
154 / A6
 TT/TL: **TT**

Inflation Pressure	Speed, km/h						
	Recommended Load Capacity in Different Speed and Pressure, kg						
bar	10	15	20	25	30	35	40
2,5	5250	4875	4500	4015	3750	3565	3375
2,0	4935	4585	4230	3770	3525	3350	3175
1,6	4515	4195	3870	3450	3225	3065	2905

Inflation Pressure	Speed, mph						
	Recommended Load Capacity in Different Speed and Pressure, lbs						
psi	6	9	12	16	19	22	25
36	11575	10745	9920	8845	8265	7855	7440
29	10880	10105	9325	8315	7770	7385	6995
23	9955	9245	8530	7610	7110	6755	6400

REAR TRACTOR TYRES



- High traction.
- Easy movement ability with anti-ground feature.
- Preventing clusters in the center and sidewalls during movement.
- Safe handling on hilly or sloping ground.
- Strong nylon carcass providing excellent durability and puncture resistance.
- Best self-cleaning property and reduced slippage thanks to lug design.

- /// Traction
- /// Puncture Resistance
- /// Durability
- /// Self-Cleaning

Product Code	Size	Ply Rating	TT/ TL	Load Index/ Speed Symbol	RIM	TRA Code	Unloaded Inflated Dimension		Static Loaded Radius	Rolling Circumference
							Section Width	Overall Diameter		
							mm	mm	mm	mm
U5302221OZK	16.9-30	8 PR	TT	137 / A6	W15L	R-1	429	1485	670	4438
U5302231OZK	16.9-30	10 PR	TT	144 / A6	W15L	R-1	429	1485	670	4438
U5302241OZK	16.9-30	12 PR	TT	147 / A6	W15L	R-1	429	1485	670	4438
U5302251OZK	16.9-30	14 PR	TT	150 / A6	W15L	R-1	429	1485	670	4438
U5384141OZK	15.5-38	12 PR	TT	141 / A6	W14L	R-1	394	1570	725	4742
U5385131OZK	16.9-38	10 PR	TT	145 / A6	W15L	R-1	429	1685	771	5067

16.9-30 8PR

Product Code: U5302221OZK	Rim: W15L	TRA Code: R-1
Inflated Unloaded Dimensions	Static Loaded Radius (mm): 670	Load Index/Speed Symbol:
Section Width (mm): 429	Rolling Circumference (mm): 4438	137 / A6
Overall Diameter (mm): 1485		TT/TL: TT

Inflation Pressure	Speed, km/h						
	Recommended Load Capacity in Different Speed and Pressure, kg						
bar	10	15	20	25	30	35	40
1,7	3220	2990	2760	2460	2300	2185	2070
1,4	2930	2720	2510	2240	2095	1990	1885
1,2	2640	2450	2265	2020	1885	1790	1695

Inflation Pressure	Speed, mph						
	Recommended Load Capacity in Different Speed and Pressure, lbs						
psi	6	9	12	16	19	22	25
25	7100	6590	6085	5425	5070	4815	4565
20	6460	6000	5535	4935	4615	4385	4155
17	5820	5405	4990	4450	4160	3950	3740

16.9-30 10PR

Product Code: U5302231OZK	Rim: W15L	TRA Code: R-1
Inflated Unloaded Dimensions	Static Loaded Radius (mm): 670	Load Index/Speed Symbol:
Section Width (mm): 429	Rolling Circumference (mm): 4438	144 / A6
Overall Diameter (mm): 1485		TT/TL: TT

Inflation Pressure	Speed, km/h						
	Recommended Load Capacity in Different Speed and Pressure, kg						
bar	10	15	20	25	30	35	40
1,9	3920	3640	3360	2995	2800	2660	2520
1,6	3565	3310	3060	2725	2550	2420	2295
1,4	3255	3020	2790	2485	2325	2210	2090

Inflation Pressure	Speed, mph						
	Recommended Load Capacity in Different Speed and Pressure, lbs						
psi	6	9	12	16	19	22	25
28	8640	8025	7410	6605	6175	5865	5555
23	7865	7305	6740	6010	5615	5335	5055
20	7175	6660	6150	5480	5125	4865	4610

KNK53

16.9-30 12PR

Product Code: **U53022410ZK**
Inflated Unloaded Dimensions
 Section Width (mm): **429**
 Overall Diameter (mm): **1485**

Rim: **W15L**
 Static Loaded Radius (mm): **670**
 Rolling Circumference (mm): **4438**

TRA Code: **R-1**
 Load Index/Speed Symbol: **147 / A6**
 TT/TL: **TT**

Inflation Pressure	Speed, km/h						
	Recommended Load Capacity in Different Speed and Pressure, kg						
bar	10	15	20	25	30	35	40
2,1	4305	4000	3690	3290	3075	2920	2770
1,6	3920	3640	3360	2995	2800	2660	2520
1,4	3575	3320	3065	2730	2550	2425	2295

Inflation Pressure	Speed, mph						
	Recommended Load Capacity in Different Speed and Pressure, lbs						
psi	6	9	12	16	19	22	25
31	9490	8815	8135	7255	6780	6440	6100
23	8635	8020	7405	6600	6170	5860	5550
20	7875	7315	6750	6020	5625	5345	5065

16.9-30 14PR

Product Code: **U53022510ZK**
Inflated Unloaded Dimensions
 Section Width (mm): **429**
 Overall Diameter (mm): **1485**

Rim: **W15L**
 Static Loaded Radius (mm): **670**
 Rolling Circumference (mm): **4438**

TRA Code: **R-1**
 Load Index/Speed Symbol: **150 / A6**
 TT/TL: **TT**

Inflation Pressure	Speed, km/h						
	Recommended Load Capacity in Different Speed and Pressure, kg						
bar	10	15	20	25	30	35	40
2,3	4690	4355	4020	3585	3350	3185	3015
2,0	4410	4095	3780	3370	3150	2990	2835
1,6	4035	3745	3455	3085	2880	2735	2595

Inflation Pressure	Speed, mph						
	Recommended Load Capacity in Different Speed and Pressure, lbs						
psi	6	9	12	16	19	22	25
34	10340	9600	8865	7900	7385	7015	6645
29	9720	9025	8330	7430	6940	6595	6250
23	8890	8255	7620	6795	6350	6035	5715

KNK53

15.5-38 12PR

Product Code: **U53841410ZK**
Inflated Unloaded Dimensions
 Section Width (mm): **394**
 Overall Diameter (mm): **1570**

Rim: **W14L**
 Static Loaded Radius (mm): **725**
 Rolling Circumference (mm): **4742**

TRA Code: **R-1**
 Load Index/Speed Symbol: **141 / A6**
 TT/TL: **TT**

Inflation Pressure	Speed, km/h						
	Recommended Load Capacity in Different Speed and Pressure, kg						
bar	10	15	20	25	30	35	40
2,6	3605	3350	3090	2755	2575	2445	2320
2,0	3390	3145	2905	2590	2420	2300	2180
1,6	3100	2880	2655	2370	2215	2105	1995

Inflation Pressure	Speed, mph						
	Recommended Load Capacity in Different Speed and Pressure, lbs						
psi	6	9	12	16	19	22	25
38	7950	7380	6810	6075	5675	5395	5110
29	7470	6935	6405	5710	5335	5070	4805
23	6835	6345	5860	5225	4880	4640	4395

16.9-38 10PR

Product Code: **U53851310ZK**
Inflated Unloaded Dimensions
 Section Width (mm): **429**
 Overall Diameter (mm): **1685**

Rim: **W15L**
 Static Loaded Radius (mm): **771**
 Rolling Circumference (mm): **5067**

TRA Code: **R-1**
 Load Index/Speed Symbol: **145 / A6**
 TT/TL: **TT**

Inflation Pressure	Speed, km/h						
	Recommended Load Capacity in Different Speed and Pressure, kg						
bar	10	15	20	25	30	35	40
2,1	4060	3770	3480	3105	2900	2755	2610
1,6	3695	3430	3165	2825	2640	2505	2375
1,4	3370	3130	2890	2575	2405	2285	2165

Inflation Pressure	Speed, mph						
	Recommended Load Capacity in Different Speed and Pressure, lbs						
psi	6	9	12	16	19	22	25
30	8950	8310	7670	6840	6395	6075	5755
23	8145	7565	6980	6225	5820	5525	5235
20	7430	6900	6370	5680	5305	5040	4775

IRRIGATION TYRES



Specially designed for mobile irrigation equipments with minimal soil compaction and excellent wear.

Self-cleaning property with low angle lug design.

Prevention of getting stuck thanks to the traction pattern.

Flexible and protective sidewall for ozone cracks.

Suitable for pivot and linear irrigation systems.

- /// Traction
- /// Field Protection
- /// Self-Cleaning

Product Code	Size	Ply Rating	TT/ TL	Load Index/ Speed Symbol	RIM	TRA Code	Unloaded Inflated Dimension		Static Loaded Radius	Rolling Circumference
							Section Width	Overall Diameter		
							mm	mm	mm	mm
U5243111OZK	11.2-24	6 PR	TT	110 / A6	W10	R-1	284	1105	503	3316
U5243121OZK	11.2-24	8 PR	TT	116 / A6	W10	R-1	284	1105	503	3316
U5246212OZK	14.9-24	6 PR	TL	123 / A6	W13	R-1	378	1265	567	3768
U5246211OZK	14.9-24	6 PR	TT	123 / A6	W13	R-1	378	1265	567	3768
U5246221OZK	14.9-24	8 PR	TT	127 / A6	W13	R-1	378	1265	567	3768
U5380911OZK	11.2-38	6 PR	TT	117 / A6	W10	R-1	284	1450	677	4403
U5380921OZK	11.2-38	8 PR	TT	122 / A6	W10	R-1	284	1450	677	4403

11.2-24 6PR

Product Code: U5243111OZK	Rim: W10	TRA Code: R-1
Inflated Unloaded Dimensions	Static Loaded Radius (mm): 503	Load Index/Speed Symbol: 110 / A6
Section Width (mm): 284	Rolling Circumference (mm): 3316	TT/TL: TT
Overall Diameter (mm): 1105		

Inflation Pressure	Speed, km/h						
	Recommended Load Capacity in Different Speed and Pressure, kg						
bar	10	15	20	25	30	35	40
1,8	1485	1380	1270	1135	1060	1005	955
1,4	1350	1255	1160	1030	965	915	870
1,2	1215	1130	1045	930	870	825	780

Inflation Pressure	Speed, mph						
	Recommended Load Capacity in Different Speed and Pressure, lbs						
psi	6	9	12	16	19	22	25
26	3270	3040	2805	2500	2335	2220	2105
20	2975	2765	2550	2275	2125	2020	1915
17	2685	2490	2300	2050	1915	1820	1725

11.2-24 8PR

Product Code: U5243121OZK	Rim: W10	TRA Code: R-1
Inflated Unloaded Dimensions	Static Loaded Radius (mm): 503	Load Index/Speed Symbol: 116 / A6
Section Width (mm): 284	Rolling Circumference (mm): 3316	TT/TL: TT
Overall Diameter (mm): 1105		

Inflation Pressure	Speed, km/h						
	Recommended Load Capacity in Different Speed and Pressure, kg						
bar	10	15	20	25	30	35	40
2,3	1750	1625	1500	1340	1250	1190	1125
2,0	1645	1530	1410	1255	1175	1115	1060
1,6	1505	1400	1290	1150	1075	1020	970

Inflation Pressure	Speed, mph						
	Recommended Load Capacity in Different Speed and Pressure, lbs						
psi	6	9	12	16	19	22	25
34	3860	3580	3305	2950	2755	2620	2480
29	3625	3370	3110	2770	2590	2460	2330
23	3320	3080	2845	2535	2370	2250	2135

14.9-24 6PR

Product Code: **U5246212OZK**
Inflated Unloaded Dimensions
 Section Width (mm): **378**
 Overall Diameter (mm): **1265**

Rim: **W13**
 Static Loaded Radius (mm): **567**
 Rolling Circumference (mm): **3768**

TRA Code: **R-1**
 Load Index/Speed Symbol: **123 / A6**
 TT/TL: **TL**

Inflation Pressure	Speed, km/h						
	Recommended Load Capacity in Different Speed and Pressure, kg						
bar	10	15	20	25	30	35	40
1,4	2170	2015	1860	1660	1550	1475	1395
1,0	1930	1795	1655	1475	1380	1310	1240
0,8	1695	1570	1450	1295	1210	1150	1090

Inflation Pressure	Speed, mph						
	Recommended Load Capacity in Different Speed and Pressure, lbs						
psi	6	9	12	16	19	22	25
20	4785	4440	4100	3655	3415	3245	3075
15	4260	3955	3650	3255	3040	2890	2735
12	3730	3465	3200	2850	2665	2530	2400

14.9-24 6PR

Product Code: **U5246211OZK**
Inflated Unloaded Dimensions
 Section Width (mm): **378**
 Overall Diameter (mm): **1265**

Rim: **W13**
 Static Loaded Radius (mm): **567**
 Rolling Circumference (mm): **3768**

TRA Code: **R-1**
 Load Index/Speed Symbol: **123 / A6**
 TT/TL: **TT**

Inflation Pressure	Speed, km/h						
	Recommended Load Capacity in Different Speed and Pressure, kg						
bar	10	15	20	25	30	35	40
1,4	2170	2015	1860	1660	1550	1475	1395
1,0	1930	1795	1655	1475	1380	1310	1240
0,8	1695	1570	1450	1295	1210	1150	1090

Inflation Pressure	Speed, mph						
	Recommended Load Capacity in Different Speed and Pressure, lbs						
psi	6	9	12	16	19	22	25
20	4785	4440	4100	3655	3415	3245	3075
15	4260	3955	3650	3255	3040	2890	2735
12	3730	3465	3200	2850	2665	2530	2400

14.9-24 8PR

Product Code: **U5246221OZK**
Inflated Unloaded Dimensions
 Section Width (mm): **378**
 Overall Diameter (mm): **1265**

Rim: **W13**
 Static Loaded Radius (mm): **567**
 Rolling Circumference (mm): **3768**

TRA Code: **R-1**
 Load Index/Speed Symbol: **127 / A6**
 TT/TL: **TT**

Inflation Pressure	Speed, km/h						
	Recommended Load Capacity in Different Speed and Pressure, kg						
bar	10	15	20	25	30	35	40
1,8	2450	2275	2100	1875	1750	1665	1575
1,4	2230	2070	1910	1705	1595	1515	1435
1,2	2010	1865	1720	1535	1435	1365	1290

Inflation Pressure	Speed, mph						
	Recommended Load Capacity in Different Speed and Pressure, lbs						
psi	6	9	12	16	19	22	25
26	5400	5015	4630	4130	3860	3665	3470
20	4915	4565	4215	3755	3510	3335	3160
17	4430	4115	3795	3385	3165	3005	2845

11.2-38 6PR

Product Code: **U5380911OZK**
Inflated Unloaded Dimensions
 Section Width (mm): **284**
 Overall Diameter (mm): **1450**

Rim: **W10**
 Static Loaded Radius (mm): **677**
 Rolling Circumference (mm): **4403**

TRA Code: **R-1**
 Load Index/Speed Symbol: **117 / A6**
 TT/TL: **TT**

Inflation Pressure	Speed, km/h						
	Recommended Load Capacity in Different Speed and Pressure, kg						
bar	10	15	20	25	30	35	40
1,3	1800	1670	1540	1375	1285	1220	1155
1,0	1600	1485	1370	1225	1145	1085	1030
0,8	1405	1305	1205	1070	1000	950	900

Inflation Pressure	Speed, mph						
	Recommended Load Capacity in Different Speed and Pressure, lbs						
psi	6	9	12	16	19	22	25
19	3965	3685	3400	3030	2835	2690	2550
15	3530	3280	3025	2700	2520	2395	2270
12	3095	2875	2650	2365	2210	2100	1990

KNK55

11.2-38 8PR

Product Code: **U53809210ZK**
Inflated Unloaded Dimensions
 Section Width (mm): **284**
 Overall Diameter (mm): **1450**

Rim: **W10**
 Static Loaded Radius (mm): **677**
 Rolling Circumference (mm): **4403**

TRA Code: **R-1**
 Load Index/Speed Symbol: **122 / A6**
 TT/TL: **TT**

Inflation Pressure	Speed, km/h						
	Recommended Load Capacity in Different Speed and Pressure, kg						
bar	10	15	20	25	30	35	40
1,8	2100	1950	1800	1605	1500	1425	1350
1,4	1910	1775	1640	1460	1365	1295	1230
1,2	1720	1600	1475	1315	1230	1170	1105

Inflation Pressure	Speed, mph						
	Recommended Load Capacity in Different Speed and Pressure, lbs						
psi	6	9	12	16	19	22	25
26	4630	4300	3970	3540	3305	3140	2975
20	4215	3910	3610	3220	3010	2860	2710
17	3795	3525	3255	2900	2710	2575	2440



KNK36

HARVESTER TYRES



Easy rolling resistance with five-rib design.

Suitable for both on and off road application.

Designed for field / road transport and soil tillage operations with implement machinery and trailers.

Good flotation properties with a high load capacity at low tyre pressure.

- /// Handling
- /// Durability
- /// On Road/Off Road
- /// High Speed

Product Code	Size	Ply Rating	TT/TL	Load Index/Speed Symbol	RIM	TRA Code	Unloaded Inflated Dimension		Static Loaded Radius	Rolling Circumference
							Section Width	Overall Diameter		
							mm	mm	mm	mm
U42420320ZK	9.00-24	10 PR	TL	124 / B	8	I-1	272	1094	499	3285
U42030520ZK	16.0-70.20	14 PR	TL	154 / A6	13	I-1	418	1075	438	3099

KNK36

9.00-24 10PR

Product Code: **U4242032OZK**
Inflated Unloaded Dimensions
 Section Width (mm): **272**
 Overall Diameter (mm): **1094**

Rim: **8**
 Static Loaded Radius (mm): **499**
 Rolling Circumference (mm): **3285**

TRA Code: **I-1**
 Load Index/Speed Symbol: **124 / B**
 TT/TL: **TL**

Inflation Pressure	Speed, km/h								
	Recommended Load Capacity in Different Speed and Pressure, kg								
bar	10	15	20	25	30	35	40	45	50
2,8	2490	2365	2240	2115	1990	1865	1780	1690	1600
2,4	2190	2080	1970	1860	1750	1645	1565	1485	1410
2	1890	1795	1700	1610	1515	1420	1350	1285	1215

Inflation Pressure	Speed, mph								
	Recommended Load Capacity in Different Speed and Pressure, lbs								
psi	6	9	12	16	19	22	25	28	31
41	5485	5215	4940	4665	4390	4115	3920	3725	3525
35	4830	4585	4345	4105	3865	3620	3450	3275	3105
29	4170	3960	3755	3545	3335	3130	2980	2830	2680

KNK36

16.0-70.20 14PR

Product Code: **U4203052OZK**
Inflated Unloaded Dimensions
 Section Width (mm): **418**
 Overall Diameter (mm): **1075**

Rim: **13**
 Static Loaded Radius (mm): **438**
 Rolling Circumference (mm): **3099**

TRA Code: **I-1**
 Load Index/Speed Symbol: **154 / A6**
 TT/TL: **TL**

Inflation Pressure	Speed, km/h							
	Recommended Load Capacity in Different Speed and Pressure, kg							
bar	10	15	20	25	30	35	40	
3,5	4840	4540	4275	4015	3750	3565	3375	
3,2	4355	4085	3850	3610	3375	3205	3040	
2,8	4065	3810	3590	3370	3150	2995	2835	

Inflation Pressure	Speed, mph							
	Recommended Load Capacity in Different Speed and Pressure, lbs							
psi	6	9	12	16	19	22	25	
51	10665	10005	9425	8845	8265	7855	7440	
46	9600	9005	8480	7960	7440	7070	6695	
41	8960	8405	7915	7430	6945	6600	6250	

HARVESTER TYRES

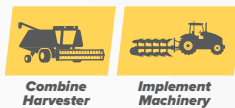

Combine Harvester

Implement Machinery



Developed for implement machinery and trailer.
 On road / off road tyre with high load bearing capacity and low section.
 Good road holding with three ripped tread pattern.
 Minimum ground holding feature thanks to its wide circumference channels.
 Moving forward easily without submerging thanks to its wide tread pattern.
 Resistant structure against punctures thanks to its increased tread depth.

- Free Rolling
- Heavy Duty Service
- Durability

Product Code	Size	Ply Rating	TT/TL	Load Index/Speed Symbol	RIM	Unloaded Inflated Dimension		Static Loaded Radius	Rolling Circumference
						Section Width	Overall Diameter		
						mm	mm	mm	mm
U4181041OZK	10.5/80-18	12 PR	TT	135/A8 - 123/A8	W9	274	885	400	2646
U4182055OZK	12.5/80-18	14 PR	TT	144/A8 - 131/A8	W9	308	965	432	2872
U4183061OZK	13.0/65-18	16 PR	TT	144/A8 - 131/A8	W11	336	890	402	2660

10.5/80-18 12PR

Product Code: **U4181041OZK**
 Rim: **W9**
 Inflated Unloaded Dimensions
 Section Width (mm): **274**
 Overall Diameter (mm): **885**
 Static Loaded Radius (mm): **400**
 Rolling Circumference (mm): **2646**
 Load Index/Speed Symbol: **135/A8 - 123/A8**
 TT/TL: **TT**

Inflation Pressure	Speed, km/h						
	Recommended Load Capacity in Different Speed and Pressure, kg						
bar	10	15	20	25	30	35	40
4,5	3050	2900	2745	2595	2440	2290	2180
3,6	2775	2640	2500	2360	2220	2085	1985
3,2	2535	2405	2280	2155	2025	1900	1810

Inflation Pressure	Speed, mph						
	Recommended Load Capacity in Different Speed and Pressure, lbs						
psi	6	9	12	16	19	22	25
65	6730	6390	6055	5720	5385	5045	4805
52	6125	5815	5510	5205	4900	4590	4375
46	5585	5305	5025	4745	4470	4190	3990

12.5/80-18 14PR

Product Code: **U4182055OZK**
 Rim: **W9**
 Inflated Unloaded Dimensions
 Section Width (mm): **308**
 Overall Diameter (mm): **965**
 Static Loaded Radius (mm): **432**
 Rolling Circumference (mm): **2872**
 Load Index/Speed Symbol: **144/A8 - 131/A8**
 TT/TL: **TT**

Inflation Pressure	Speed, km/h						
	Recommended Load Capacity in Different Speed and Pressure, kg						
bar	10	15	20	25	30	35	40
4,3	3920	3725	3530	3330	3135	2940	2800
3,6	3565	3390	3210	3030	2855	2675	2550
3,2	3255	3090	2930	2765	2605	2440	2325

Inflation Pressure	Speed, mph						
	Recommended Load Capacity in Different Speed and Pressure, lbs						
psi	6	9	12	16	19	22	25
62	8640	8210	7780	7345	6915	6480	6175
52	7865	7470	7080	6685	6290	5900	5615
46	7175	6815	6455	6095	5740	5380	5125

KNK48

13.0/65-18 16PR

Product Code: U4183061OZK	Rim: W11	Load Index/Speed Symbol: 144/A8 - 131/A8
Inflated Unloaded Dimensions Section Width (mm): 336	Static Loaded Radius (mm): 402	TT/TL: TT
Overall Diameter (mm): 890	Rolling Circumference (mm): 2660	

Inflation Pressure	Speed, km/h						
	Recommended Load Capacity in Different Speed and Pressure, kg						
bar	10	15	20	25	30	35	40
4,9	3920	3725	3530	3330	3135	2940	2800
4	3685	3500	3315	3130	2950	2765	2630
3,6	3370	3205	3035	2865	2695	2530	2410

Inflation Pressure	Speed, mph						
	Recommended Load Capacity in Different Speed and Pressure, lbs						
psi	6	9	12	16	19	22	25
71	8640	8210	7780	7345	6915	6480	6175
58	8125	7715	7310	6905	6500	6095	5805
52	7430	7060	6690	6315	5945	5575	5310

ÖZKA

KNK50

HARVESTER TYRES



- High traction.
- Easy movement ability with anti-ground feature.
- Preventing clusters in the center and sidewalls during movement.
- Facilitating releasing of muds thanks to its windowed blocks.
- Strong nylon carcass provides excellent durability and puncture resistance.
- Best self-cleaning property and reduced slippage thanks to lug design.

- /// Traction
- /// Puncture Resistance
- /// Durability
- /// Self-Cleaning

Product Code	Size	Ply Rating	TT/TL	Load Index/Speed Symbol	RIM	TRA Code	Unloaded Inflated Dimension		Static Loaded Radius	Rolling Circumference
							Section Width	Overall Diameter		
							mm	mm	mm	mm
U5263072OZK	23.1-26	18 PR	TL	162 / A6	DW20B	R-1	587	1605	708	4746
U5304072OZK	23.1-30	18 PR	TL	160 / A6	DW20B	R-1	587	1715	762	5088
U5342061OZK	18.4-34	16 PR	TT	159 / A6	W16L	R-1	467	1650	746	4937
U5387061OZK	20.8-38	16 PR	TT	162 / A6	W18L	R-1	528	1840	833	5506
U5387062OZK	20.8-38	16 PR	TL	162 / A6	W18L	R-1	528	1840	833	5506
U5303261OZK	18.4-30	16 PR	TT	158 / A6	W16L	R-1	467	1550	696	4622
U5303361OZK	460/85-30	16 PR	TT	158 / A6	W16L	R-1	467	1550	696	4622

KNK50

23.1-26 18PR

Product Code: **U5263072OZK**
Inflated Unloaded Dimensions
 Section Width (mm): **587**
 Overall Diameter (mm): **1605**

Rim: **DW20B**
 Static Loaded Radius (mm): **708**
 Rolling Circumference (mm): **4746**

TRA Code: **R-1**
 Load Index/Speed Symbol: **162 / A6**
 TT/TL: **TL**

Inflation Pressure	Speed, km/h						
	Recommended Load Capacity in Different Speed and Pressure, kg						
bar	10	15	20	25	30	35	40
2,6	6650	6175	5700	5085	4750	4515	4275
2,0	6250	5805	5360	4780	4465	4240	4020
1,6	5720	5310	4900	4370	4085	3880	3675

Inflation Pressure	Speed, mph						
	Recommended Load Capacity in Different Speed and Pressure, lbs						
psi	6	9	12	16	19	22	25
37	14660	13615	12565	11205	10470	9950	9425
29	13780	12795	11810	10535	9845	9350	8860
23	12610	11710	10805	9635	9005	8555	8105

23.1-30 18PR

Product Code: **U5304072OZK**
Inflated Unloaded Dimensions
 Section Width (mm): **587**
 Overall Diameter (mm): **1715**

Rim: **DW20B**
 Static Loaded Radius (mm): **762**
 Rolling Circumference (mm): **5088**

TRA Code: **R-1**
 Load Index/Speed Symbol: **160 / A6**
 TT/TL: **TL**

Inflation Pressure	Speed, km/h						
	Recommended Load Capacity in Different Speed and Pressure, kg						
bar	10	15	20	25	30	35	40
2,5	6300	5850	5400	4815	4500	4275	4050
2,0	5920	5500	5075	4525	4230	4020	3805
1,6	5420	5030	4645	4140	3870	3675	3485

Inflation Pressure	Speed, mph						
	Recommended Load Capacity in Different Speed and Pressure, lbs						
psi	6	9	12	16	19	22	25
36	13890	12895	11905	10615	9920	9425	8930
29	13055	12125	11190	9980	9325	8860	8395
23	11945	11090	10240	9130	8530	8105	7680

KNK50

18.4-34 16PR

Product Code: **U5342061OZK**
Inflated Unloaded Dimensions
 Section Width (mm): **467**
 Overall Diameter (mm): **1650**

Rim: **W16L**
 Static Loaded Radius (mm): **746**
 Rolling Circumference (mm): **4937**

TRA Code: **R-1**
 Load Index/Speed Symbol: **159 / A6**
 TT/TL: **TT**

Inflation Pressure	Speed, km/h						
	Recommended Load Capacity in Different Speed and Pressure, kg						
bar	10	15	20	25	30	35	40
3,1	6125	5690	5250	4680	4375	4155	3940
2,8	5695	5290	4885	4355	4070	3865	3660
2,4	5205	4835	4465	3980	3720	3535	3345

Inflation Pressure	Speed, mph						
	Recommended Load Capacity in Different Speed and Pressure, lbs						
psi	6	9	12	16	19	22	25
45	13505	12540	11575	10320	9645	9165	8680
41	12560	11660	10765	9600	8970	8520	8075
35	11480	10660	9840	8770	8200	7790	7380

20.8-38 16PR

Product Code: **U5387061OZK**
Inflated Unloaded Dimensions
 Section Width (mm): **528**
 Overall Diameter (mm): **1840**

Rim: **W18L**
 Static Loaded Radius (mm): **833**
 Rolling Circumference (mm): **5506**

TRA Code: **R-1**
 Load Index/Speed Symbol: **162 / A6**
 TT/TL: **TT**

Inflation Pressure	Speed, km/h						
	Recommended Load Capacity in Different Speed and Pressure, kg						
bar	10	15	20	25	30	35	40
2,7	6650	6175	5700	5085	4750	4515	4275
2,4	6050	5620	5185	4625	4325	4105	3890
2,0	5720	5310	4900	4370	4085	3880	3675

Inflation Pressure	Speed, mph						
	Recommended Load Capacity in Different Speed and Pressure, lbs						
psi	6	9	12	16	19	22	25
39	14660	13615	12565	11205	10470	9950	9425
35	13340	12390	11435	10195	9530	9055	8575
29	12610	11710	10805	9635	9005	8555	8105

KNK50

20.8-38 16PR

Product Code: U5387062OZK	Rim: W18L	TRA Code: R-1
Inflated Unloaded Dimensions	Static Loaded Radius (mm): 833	Load Index/Speed Symbol: 162 / A6
Section Width (mm): 528	Rolling Circumference (mm): 5506	TT/TL: TL
Overall Diameter (mm): 1840		

Inflation Pressure	Speed, km/h						
	Recommended Load Capacity in Different Speed and Pressure, kg						
bar	10	15	20	25	30	35	40
2,7	6650	6175	5700	5085	4750	4515	4275
2,4	6050	5620	5185	4625	4325	4105	3890
2,0	5720	5310	4900	4370	4085	3880	3675

Inflation Pressure	Speed, mph						
	Recommended Load Capacity in Different Speed and Pressure, lbs						
psi	6	9	12	16	19	22	25
39	14660	13615	12565	11205	10470	9950	9425
35	13340	12390	11435	10195	9530	9055	8575
29	12610	11710	10805	9635	9005	8555	8105

18.4-30 16PR - 460/85-30 16PR

Product Code: U5303261OZK - U5303361OZK	Rim: W16L	TRA Code: R-1
Inflated Unloaded Dimensions	Static Loaded Radius (mm): 696	Load Index/Speed Symbol: 158 / A6
Section Width (mm): 467	Rolling Circumference (mm): 4622	TT/TL: TT
Overall Diameter (mm): 1550		

Inflation Pressure	Speed, km/h						
	Recommended Load Capacity in Different Speed and Pressure, kg						
bar	10	15	20	25	30	35	40
3,1	5950	5525	5100	4550	4250	4040	3825
2,8	5535	5140	4745	4230	3955	3755	3555
2,4	5060	4695	4335	3865	3615	3430	3250

Inflation Pressure	Speed, mph						
	Recommended Load Capacity in Different Speed and Pressure, lbs						
psi	6	9	12	16	19	22	25
45	13115	12180	11245	10025	9370	8900	8435
41	12200	11330	10455	9325	8715	8280	7840
35	11150	10355	9555	8520	7965	7565	7170

ÖZKA

KNK22

FLOTATION TYRES



Trailer



Suitable for transport operations on trailer both on and off the road with its block pattern structure.

Good traction on soft and sandy terrain.

General purpose trailer tyre.

Resistant to stone and impacts thanks to its improved base.

- ✓ Durability
- ✓ Field and Road

Product Code	Size	Ply Rating	TT/TL	Load Index/Speed Symbol	RIM	Unloaded Inflated Dimension		Static Loaded Radius	Rolling Circumference
						Section Width	Overall Diameter		
U4202051OZK	9.00-20	14 PR	TT	133 / A6	6.00F	247	1017	458	3035

9.00-20 14PR

Product Code: U4202051OZK	Rim: 6.00F	Load Index/Speed Symbol: 133 / A6
Inflated Unloaded Dimensions	Static Loaded Radius (mm): 458	Rolling Circumference (mm): 3035
Section Width (mm): 247		TT/TL: TT
Overall Diameter (mm): 1017		

Inflation Pressure	Speed, km/h						
	Recommended Load Capacity in Different Speed and Pressure, kg						
bar	10	15	20	25	30	35	40
5,6	2655	2495	2350	2205	2060	1955	1855

Inflation Pressure	Speed, mph						
	Recommended Load Capacity in Different Speed and Pressure, lbs						
psi	6	9	12	16	19	22	25
81	5860	5495	5175	4860	4540	4315	4085

FLOTATION TYRES



Block pattern suitable for transport operations.

Ideal for especially road usage.

Mud-repellent feature thanks to its special pattern.

Enhanced traction.

General purpose trailer tyre.

Resistant to stone and impacts thanks to its improved base.

- Durability
- Wet-Grip Performance

Product Code	Size	Ply Rating	TT/TL	Load Index/Speed Symbol	RIM	Unloaded Inflated Dimension		Static Loaded Radius	Rolling Circumference
						Section Width	Overall Diameter		
						mm	mm	mm	mm
U4161041OZK	7.50-16	12 PR	TT	121 / A8	5.50F	214	787	355	2353
U4201051OZK	8.25-20	14 PR	TT	133 / A6	6.00F	234	970	439	2902

7.50-16 12PR

Product Code: U4161041OZK	Rim: 5.50F	Load Index/Speed Symbol: 121 / A8
Inflated Unloaded Dimensions Section Width (mm): 214	Static Loaded Radius (mm): 355	TT/TL: TT
Overall Diameter (mm): 787	Rolling Circumference (mm): 2353	

Inflation Pressure	Speed, km/h								
	Recommended Load Capacity in Different Speed and Pressure, kg								
bar	10	15	20	25	30	35	40	45	50
5,0	2030	1930	1825	1725	1625	1525	1450	1380	1305

Inflation Pressure	Speed, mph								
	Recommended Load Capacity in Different Speed and Pressure, lbs								
psi	6	9	12	16	19	22	25	28	31
72	4475	4250	4030	3805	3580	3355	3195	3035	2875

8.25-20 14PR

Product Code: U4201051OZK	Rim: 6.00F	Load Index/Speed Symbol: 133 / A6
Inflated Unloaded Dimensions Section Width (mm): 234	Static Loaded Radius (mm): 439	TT/TL: TT
Overall Diameter (mm): 970	Rolling Circumference (mm): 2902	

Inflation Pressure	Speed, km/h						
	Recommended Load Capacity in Different Speed and Pressure, kg						
bar	10	15	20	25	30	35	40
6,2	2655	2495	2350	2205	2060	1955	1855

Inflation Pressure	Speed, mph						
	Recommended Load Capacity in Different Speed and Pressure, lbs						
psi	6	9	12	16	19	22	25
90	5860	5495	5175	4860	4540	4315	4085

FLOTATION TYRES



Resistant to stone and impacts thanks to its improved base.
General purpose trailer tyre.
Excellent performance in highway and land.
Mud-repellent feature thanks to its special pattern.
Highly resistant against tread fatigue and cut.
Deep tread providing longer life.

- /// Deep Tread
- /// Durability

Product Code	Size	Ply Rating	TT/TL	Load Index/Speed Symbol	RIM	Unloaded Inflated Dimension		Static Loaded Radius	Rolling Circumference
						Section Width	Overall Diameter		
						mm	mm	mm	mm
U4162045OZK	9.00-16	12 PR	TT	125 / A6	6.00F	247	865	387	2573
U4162051OZK	9.00-16	14 PR	TT	128 / A6	6.00F	247	865	387	2573

9.00-16 12PR			
Product Code: U4162045OZK	Rim: 6.00F	Load Index/Speed Symbol: 125 / A6	
Inflated Unloaded Dimensions	Static Loaded Radius (mm): 387	Rolling Circumference (mm): 2573	
Section Width (mm): 247	Rolling Circumference (mm): 2573	TT/TL: TT	
Overall Diameter (mm): 865			

Inflation Pressure	Speed, km/h						
	Recommended Load Capacity in Different Speed and Pressure, kg						
bar	10	15	20	25	30	35	40
4,0	2130	1995	1880	1765	1650	1570	1485

Inflation Pressure	Speed, mph						
	Recommended Load Capacity in Different Speed and Pressure, lbs						
psi	6	9	12	16	19	22	25
58	4690	4400	4145	3890	3640	3455	3275

9.00-16 14PR			
Product Code: U4162051OZK	Rim: 6.00F	Load Index/Speed Symbol: 128 / A6	
Inflated Unloaded Dimensions	Static Loaded Radius (mm): 387	Rolling Circumference (mm): 2573	
Section Width (mm): 247	Rolling Circumference (mm): 2573	TT/TL: TT	
Overall Diameter (mm): 865			

Inflation Pressure	Speed, km/h						
	Recommended Load Capacity in Different Speed and Pressure, kg						
bar	10	15	20	25	30	35	40
4,6	2320	2180	2050	1925	1800	1710	1620

Inflation Pressure	Speed, mph						
	Recommended Load Capacity in Different Speed and Pressure, lbs						
psi	6	9	12	16	19	22	25
67	5120	4800	4525	4245	3970	3770	3570

FLOTATION TYRES



Balanced driving and excellent traction thanks to its special design.

Increased water and mud discharge thanks to its surrounded gutters.

Strong frame structure and high wear resistance.

Comfortable driving, resistant to stone and impacts thanks to its improved base.

General purpose trailer tyre.

Simplicity lug pattern provides comfort drive both on road and off road.

- /// Maneuverability
- /// Durability

Product Code	Size	Ply Rating	TT/TL	Load Index/Speed Symbol	RIM	Unloaded Inflated Dimension		Static Loaded Radius	Rolling Circumference
						Section Width	Overall Diameter		
						mm	mm	mm	mm
U4162141OZK	9.00-16	12 PR	TT	125 / A6	6.00F	247	865	387	2573
U4162151OZK	9.00-16	14 PR	TT	128 / A6	6.00F	247	865	387	2573

9.00-16 12PR			
Product Code: U4162141OZK	Rim: 6.00F	Load Index/Speed Symbol: 125 / A6	
Inflated Unloaded Dimensions	Static Loaded Radius (mm): 387	Rolling Circumference (mm): 2573	
Section Width (mm): 247	Rolling Circumference (mm): 2573	TT/TL: TT	
Overall Diameter (mm): 865			

Inflation Pressure	Speed, km/h						
	Recommended Load Capacity in Different Speed and Pressure, kg						
bar	10	15	20	25	30	35	40
4,0	2130	1995	1880	1765	1650	1570	1485

Inflation Pressure	Speed, mph						
	Recommended Load Capacity in Different Speed and Pressure, lbs						
psi	6	9	12	16	19	22	25
58	4690	4400	4145	3890	3640	3455	3275

9.00-16 14PR			
Product Code: U4162151OZK	Rim: 6.00F	Load Index/Speed Symbol: 128 / A6	
Inflated Unloaded Dimensions	Static Loaded Radius (mm): 387	Rolling Circumference (mm): 2573	
Section Width (mm): 247	Rolling Circumference (mm): 2573	TT/TL: TT	
Overall Diameter (mm): 865			

Inflation Pressure	Speed, km/h						
	Recommended Load Capacity in Different Speed and Pressure, kg						
bar	10	15	20	25	30	35	40
4,6	2320	2180	2050	1925	1800	1710	1620

Inflation Pressure	Speed, mph						
	Recommended Load Capacity in Different Speed and Pressure, lbs						
psi	6	9	12	16	19	22	25
67	5120	4800	4525	4245	3970	3770	3570

KNK28

FLOTATION TYRES



Block pattern design assuring good transport and soil tillage operations.

Convenient to use in asphalt and land.

Durable sidewall with strong structure.

Providing straight location to the ground thanks to back design

- Field Oriented
- Heavy Duty Service

KNK42

FLOTATION TYRES



Ideal for modern farming with high load bearing capacity.

Strong structure and less soil compression.

Anti-ground tread design.

Suitable for both on and off road applications.

Designed for implement machinery and trailers.

Providing high handling comfort.

- Free Rolling
- Durability

Product Code	Size	Ply Rating	TT/ TL	Load Index/ Speed Symbol	RIM	Unloaded Inflated Dimension		Static Loaded Radius	Rolling Circumference
						Section Width	Overall Diameter		
						mm	mm	mm	mm
U4161141OZK	7.50-16	12 PR	TT	121 / A8	5.50F	214	787	355	2353

7.50-16 12PR

Product Code: U4161141OZK	Rim: 5.50F	Load Index/Speed Symbol: 121 / A8
Inflated Unloaded Dimensions	Static Loaded Radius (mm): 355	Rolling Circumference (mm): 2353
Section Width (mm): 214		TT/TL: TT
Overall Diameter (mm): 787		

Inflation Pressure	Speed, km/h								
	Recommended Load Capacity in Different Speed and Pressure, kg								
bar	10	15	20	25	30	35	40	45	50
5,0	2030	1930	1825	1725	1625	1525	1450	1380	1305

Inflation Pressure	Speed, mph								
	Recommended Load Capacity in Different Speed and Pressure, lbs								
psi	6	9	12	16	19	22	25	28	31
72	4475	4250	4030	3805	3580	3355	3195	3035	2875

Product Code	Size	Ply Rating	TT/ TL	Load Index/ Speed Symbol	RIM	Unloaded Inflated Dimension		Static Loaded Radius	Rolling Circumference
						Section Width	Overall Diameter		
						mm	mm	mm	mm
U4153442OZK	260/70-15.3	12 PR	TL	126/A8 - 114/A8	9	268	753	340	2251
U4153552OZK	300/80-15.3	14 PR	TL	141/A8 - 129/A8	9	295	869	386	2579
U4153052OZK	12.5/80-15.3	14PR	TL	142/A8	9	307	889	394	2636

KNK42

260/70-15.3 12PR

Product Code: U4153442OZK	Rim: 9	Load Index/Speed Symbol: 126/A8 - 114/A8
Inflated Unloaded Dimensions	Static Loaded Radius (mm): 340	Rolling Circumference (mm): 2251
Section Width (mm): 268		TT/TL: TL
Overall Diameter (mm): 753		

Inflation Pressure	Speed, km/h								
	Recommended Load Capacity in Different Speed and Pressure, kg								
bar	10	15	20	25	30	35	40	45	50
3,6	2380	2260	2140	2025	1905	1785	1700	1615	1530

Inflation Pressure	Speed, mph								
	Recommended Load Capacity in Different Speed and Pressure, lbs								
psi	6	9	12	16	19	22	25	28	31
52	5245	4985	4720	4460	4200	3935	3750	3560	3375

300/80-15.3 14PR

Product Code: U4153552OZK	Rim: 9	Load Index/Speed Symbol: 141/A8 - 129/A8
Inflated Unloaded Dimensions	Static Loaded Radius (mm): 386	Rolling Circumference (mm): 2579
Section Width (mm): 295		TT/TL: TL
Overall Diameter (mm): 869		

Inflation Pressure	Speed, km/h								
	Recommended Load Capacity in Different Speed and Pressure, kg								
bar	10	15	20	25	30	35	40	45	50
4,0	3605	3425	3245	3065	2885	2705	2575	2445	2320

Inflation Pressure	Speed, mph								
	Recommended Load Capacity in Different Speed and Pressure, lbs								
psi	6	9	12	16	19	22	25	28	31
58	7950	7550	7155	6755	6360	5960	5675	5395	5110

12.5/80-15.3 14PR

Product Code: U4153052OZK	Rim: 9	Load Index/Speed Symbol: 142/A8
Inflated Unloaded Dimensions	Static Loaded Radius (mm): 394	Rolling Circumference (mm): 2636
Section Width (mm): 307		TT/TL: TL
Overall Diameter (mm): 889		

Inflation Pressure	Speed, km/h								
	Recommended Load Capacity in Different Speed and Pressure, kg								
bar	10	15	20	25	30	35	40	45	50
4,3	3710	3525	3340	3155	2970	2785	2650	2520	2385

Inflation Pressure	Speed, mph								
	Recommended Load Capacity in Different Speed and Pressure, lbs								
psi	6	9	12	16	19	22	25	28	31
62	8180	7770	7360	6950	6545	6135	5840	5550	5260

ÖZKA

KNK46

FLOTATION TYRES



Soil tillage, transport and hay harvesting applications with implement machinery.

Trailers and hay harvesters/balers, the special thread and compound resulting in exceptional cut and strong tread along with excellent wear resistance on all types of terrains.

Ideal for modern farming both on and off the road.

Higher volume and footprint increases ground contact area by reducing compression pressure on the soil.

Enhanced tread depth provides longer service life.

Protective bead zone design withstands high stress and overcomes bead failures.

- Heavy Duty Service
- Free Rolling Application

Product Code	Size	Ply Rating	TT/TL	Load Index/Speed Symbol	RIM	Unloaded Inflated Dimension		Static Loaded Radius	Rolling Circumference
						Section Width	Overall Diameter		
U4173052OZK	500/50-17	14 PR	TL	149/A8	16.00	503	932	416	2771
U4173072OZK	500/50-17	18 PR	TL	157/A8	16.00	503	932	416	2771

KNK46

500/50-17 14PR

Product Code: U4173052OZK	Rim: 16.00	Load Index/Speed Symbol: 149/A8
Inflated Unloaded Dimensions	Static Loaded Radius (mm): 416	Rolling Circumference (mm): 2771
Section Width (mm): 503	Rolling Circumference (mm): 2771	TT/TL: TL
Overall Diameter (mm): 932		

Inflation Pressure	Speed, km/h								
	Recommended Load Capacity in Different Speed and Pressure, kg								
bar	10	15	20	25	30	35	40	45	50
2,8	4550	4325	4095	3870	3640	3415	3250	3090	2925

Inflation Pressure	Speed, mph								
	Recommended Load Capacity in Different Speed and Pressure, lbs								
psi	6	9	12	16	19	22	25	28	31
41	10030	9530	9030	8525	8025	7525	7165	6805	6450

500/50-17 18PR

Product Code: U4173072OZK	Rim: 16.00	Load Index/Speed Symbol: 157/A8
Inflated Unloaded Dimensions	Static Loaded Radius (mm): 416	Rolling Circumference (mm): 2771
Section Width (mm): 503	Rolling Circumference (mm): 2771	TT/TL: TL
Overall Diameter (mm): 932		

Inflation Pressure	Speed, km/h								
	Recommended Load Capacity in Different Speed and Pressure, kg								
bar	10	15	20	25	30	35	40	45	50
4,8	5775	5485	5200	4910	4620	4330	4125	3920	3715

Inflation Pressure	Speed, mph								
	Recommended Load Capacity in Different Speed and Pressure, lbs								
psi	6	9	12	16	19	22	25	28	31
70	12730	12095	11460	10820	10185	9550	9095	8640	8185

ÖZKA

KNK48

FLOTATION TYRES



Developed for implement machinery and trailer.
On road / off road tyre with high load bearing capacity and low section.
Good road holding with three ripped tread pattern.
Minimum ground holding feature thanks to wide circumference channels.
Moving forward easily without submerging thanks to its wide tread pattern.
Resistant structure against punctures thanks to its increased tread depth.

- Free Rolling
- Heavy Duty Service
- Durability

Product Code	Size	Ply Rating	TT/TL	Load Index/Speed Symbol	RIM	Unloaded Inflated Dimension		Static Loaded Radius	Rolling Circumference
						Section Width	Overall Diameter		
						mm	mm	mm	mm
U4151042OZK	10.0/75-15.3	12 PR	TL	126/A8 - 114/A8	9	264	760	343	2271
U4151052OZK	10.0/75-15.3	14 PR	TL	130/A8 - 118/A8	9	264	760	343	2271
U4152052OZK	11.5/80-15.3	14 PR	TL	139/A8 - 126/A8	9	290	845	377	2511
U4153152OZK	12.5/80-15.3	14 PR	TL	142/A8 - 129/A8	9	307	889	394	2636
U4163041OZK	10.5/65-16	12 PR	TT	126/A8 - 114/A8	W9	274	755	343	2262

KNK48

10.0/75-15.3 12PR

Product Code: **U4151042OZK**
Inflated Unloaded Dimensions
 Section Width (mm): **264**
 Overall Diameter (mm): **760**

Rim: **9**
 Static Loaded Radius (mm): **343**
 Rolling Circumference (mm): **2271**

Load Index/Speed Symbol:
126/A8 - 114/A8
 TT/TL: **TL**

Inflation Pressure	Speed, km/h								
	Recommended Load Capacity in Different Speed and Pressure, kg								
bar	10	15	20	25	30	35	40	45	50
4,7	2380	2260	2140	2025	1905	1785	1700	1615	1530

Inflation Pressure	Speed, mph								
	Recommended Load Capacity in Different Speed and Pressure, lbs								
psi	6	9	12	16	19	22	25	28	31
68	5245	4985	4720	4460	4200	3935	3750	3560	3375

10.0/75-15.3 14PR

Product Code: **U4151052OZK**
Inflated Unloaded Dimensions
 Section Width (mm): **264**
 Overall Diameter (mm): **760**

Rim: **9**
 Static Loaded Radius (mm): **343**
 Rolling Circumference (mm): **2271**

Load Index/Speed Symbol:
130/A8 - 118/A8
 TT/TL: **TL**

Inflation Pressure	Speed, km/h								
	Recommended Load Capacity in Different Speed and Pressure, kg								
bar	10	15	20	25	30	35	40	45	50
5,5	2660	2525	2395	2260	2130	1995	1900	1805	1710

Inflation Pressure	Speed, mph								
	Recommended Load Capacity in Different Speed and Pressure, lbs								
psi	6	9	12	16	19	22	25	28	31
80	5865	5565	5280	4980	4695	4400	4190	3980	3770

11.5/80-15.3 14PR

Product Code: **U4152052OZK**
Inflated Unloaded Dimensions
 Section Width (mm): **290**
 Overall Diameter (mm): **845**

Rim: **9**
 Static Loaded Radius (mm): **377**
 Rolling Circumference (mm): **2511**

Load Index/Speed Symbol:
139/A8 - 126/A8
 TT/TL: **TL**

Inflation Pressure	Speed, km/h								
	Recommended Load Capacity in Different Speed and Pressure, kg								
bar	10	15	20	25	30	35	40	45	50
4,8	3400	3230	3060	2890	2720	2550	2430	2310	2185

Inflation Pressure	Speed, mph								
	Recommended Load Capacity in Different Speed and Pressure, lbs								
psi	6	9	12	16	19	22	25	28	31
69	7500	7125	6750	6375	6000	5625	5355	5090	4820

KNK48

12.5/80-15.3 14PR

Product Code: **U4153152OZK**
Inflated Unloaded Dimensions
 Section Width (mm): **307**
 Overall Diameter (mm): **889**

Rim: **9**
 Static Loaded Radius (mm): **394**
 Rolling Circumference (mm): **2636**

Load Index/Speed Symbol:
142/A8 - 129/A8
 TT/TL: **TL**

Inflation Pressure	Speed, km/h								
	Recommended Load Capacity in Different Speed and Pressure, kg								
bar	10	15	20	25	30	35	40	45	50
4,3	3710	3525	3340	3155	2970	2785	2650	2520	2385

Inflation Pressure	Speed, mph								
	Recommended Load Capacity in Different Speed and Pressure, lbs								
psi	6	9	12	16	19	22	25	28	31
62	8180	7770	7360	6950	6545	6135	5840	5550	5260

10.5/65-16 12PR

Product Code: **U4163041OZK**
Inflated Unloaded Dimensions
 Section Width (mm): **274**
 Overall Diameter (mm): **755**

Rim: **W9**
 Static Loaded Radius (mm): **343**
 Rolling Circumference (mm): **2262**

Load Index/Speed Symbol:
126/A8 - 114/A8
 TT/TL: **TT**

Inflation Pressure	Speed, km/h								
	Recommended Load Capacity in Different Speed and Pressure, kg								
bar	10	15	20	25	30	35	40	45	50
4,5	2380	2260	2140	2025	1905	1785	1700	1615	1530

Inflation Pressure	Speed, mph								
	Recommended Load Capacity in Different Speed and Pressure, lbs								
psi	6	9	12	16	19	22	25	28	31
65	5245	4985	4720	4460	4200	3935	3750	3560	3375

FLOTATION TYRES



High load bearing capacity with low section off road and agricultural tyre.

Holding features for dry and wet grounds thanks to its pattern.

Providing good traction in all weather conditions.

Self-cleaning lug design.

Strong carcass structure for long service life.

Enhanced under tread and sidewall thickness to resist puncture and lateral impacts.

- /// Traction
- /// Self-Cleaning
- /// Durability

Product Code	Size	Ply Rating	TT/ TL	Load Index/ Speed Symbol	RIM	Unloaded Inflated Dimension		Static Loaded Radius	Rolling Circumference
						Section Width	Overall Diameter		
						mm	mm	mm	mm
U4151142OZK	10.0/75-15.3	12 PR	TL	126/A8 - 114/A8	9	264	760	343	2271
U4152152OZK	11.5/80-15.3	14 PR	TL	139/A8 - 126/A8	9	290	845	377	2511
U4153252OZK	12.5/80-15.3	14 PR	TL	142/A8 - 129/A8	9	307	889	394	2636

10.0/75-15.3 12PR		
Product Code: U4151142OZK	Rim: 9	Load Index/Speed Symbol: 126/A8 - 114/A8
Inflated Unloaded Dimensions	Static Loaded Radius (mm): 343	Rolling Circumference (mm): 2271
Section Width (mm): 264	Rolling Circumference (mm): 2271	TT/TL: TL
Overall Diameter (mm): 760		

Inflation Pressure	Speed, km/h								
	Recommended Load Capacity in Different Speed and Pressure, kg								
bar	10	15	20	25	30	35	40	45	50
4,7	2380	2260	2140	2025	1905	1785	1700	1615	1530

Inflation Pressure	Speed, mph								
	Recommended Load Capacity in Different Speed and Pressure, lbs								
psi	6	9	12	16	19	22	25	28	31
68	5245	4985	4720	4460	4200	3935	3750	3560	3375

11.5/80-15.3 14PR		
Product Code: U4152152OZK	Rim: 9	Load Index/Speed Symbol: 139/A8 - 126/A8
Inflated Unloaded Dimensions	Static Loaded Radius (mm): 377	Rolling Circumference (mm): 2511
Section Width (mm): 290	Rolling Circumference (mm): 2511	TT/TL: TL
Overall Diameter (mm): 845		

Inflation Pressure	Speed, km/h								
	Recommended Load Capacity in Different Speed and Pressure, kg								
bar	10	15	20	25	30	35	40	45	50
4,8	3400	3230	3060	2890	2720	2550	2430	2310	2185

Inflation Pressure	Speed, mph								
	Recommended Load Capacity in Different Speed and Pressure, lbs								
psi	6	9	12	16	19	22	25	28	31
69	7500	7125	6750	6375	6000	5625	5355	5090	4820

12.5/80-15.3 14PR		
Product Code: U4153252OZK	Rim: 9	Load Index/Speed Symbol: 142/A8 - 129/A8
Inflated Unloaded Dimensions	Static Loaded Radius (mm): 394	Rolling Circumference (mm): 2636
Section Width (mm): 307	Rolling Circumference (mm): 2636	TT/TL: TL
Overall Diameter (mm): 889		

Inflation Pressure	Speed, km/h								
	Recommended Load Capacity in Different Speed and Pressure, kg								
bar	10	15	20	25	30	35	40	45	50
4,3	3710	3525	3340	3155	2970	2785	2650	2520	2385

Inflation Pressure	Speed, mph								
	Recommended Load Capacity in Different Speed and Pressure, lbs								
psi	6	9	12	16	19	22	25	28	31
62	8180	7770	7360	6950	6545	6135	5840	5550	5260

FLOTATION TYRES



Specially designed for trailers for transport applications such as implement and trailer.

High flotation capacity and low soil compaction supplying wide contact surface with ground.

High load capacity even at low inflation pressure.

Strong nylon carcass construction allowing longer life.

- High Flotation Capacity
- Reduced Soil Compaction
- Heavy Load Capacity

Product Code	Size	Ply Rating	TT/TL	Load Index/Speed Symbol	RIM	Unloaded Inflated Dimension		Static Loaded Radius	Rolling Circumference
						Section Width	Overall Diameter		
						mm	mm	mm	mm
U4153362OZK	12.5/80-15.3	16 PR	TL	144/A8 - 131/A8	9	307	889	394	2636
U4153672OZK	400/60-15.5	18 PR	TL	151/A8 - 139/A8	AG 13.00	404	874	389	2595
U4221062OZK	550/60-22.5	16 PR	TL	167/A8 - 154/A8 (163B - 150/B)	AG 16.00	543	1244	555	3697

12.5/80-15.3 16PR

Product Code: U4153362OZK	Rim: 9	Load Index/Speed Symbol: 144/A8 - 131/A8
Inflated Unloaded Dimensions	Static Loaded Radius (mm): 394	TT/TL: TL
Section Width (mm): 307	Rolling Circumference (mm): 2636	
Overall Diameter (mm): 889		

Inflation Pressure	Speed, km/h								
	Recommended Load Capacity in Different Speed and Pressure, kg								
bar	10	15	20	25	30	35	40	45	50
4,9	3920	3725	3530	3330	3135	2940	2800	2660	2520

Inflation Pressure	Speed, mph								
	Recommended Load Capacity in Different Speed and Pressure, lbs								
psi	6	9	12	16	19	22	25	28	31
71	8640	8210	7780	7345	6915	6480	6175	5865	5555

400/60-15.5 18PR

Product Code: U4153672OZK	Rim: AG 13.00	Load Index/Speed Symbol: 151/A8 - 139/A8
Inflated Unloaded Dimensions	Static Loaded Radius (mm): 389	TT/TL: TL
Section Width (mm): 404	Rolling Circumference (mm): 2595	
Overall Diameter (mm): 874		

Inflation Pressure	Speed, km/h								
	Recommended Load Capacity in Different Speed and Pressure, kg								
bar	10	15	20	25	30	35	40	45	50
6,2	4830	4590	4345	4105	3865	3625	3450	3280	3105

Inflation Pressure	Speed, mph								
	Recommended Load Capacity in Different Speed and Pressure, lbs								
psi	6	9	12	16	19	22	25	28	31
90	10650	10115	9585	9050	8520	7985	7605	7225	6845

550/60-22.5 16PR

Product Code: U4221062OZK	Rim: AG 16.00	Load Index/Speed Symbol: 167/A8 - 154/A8 (163B - 150/B)
Inflated Unloaded Dimensions	Static Loaded Radius (mm): 555	TT/TL: TL
Section Width (mm): 543	Rolling Circumference (mm): 3697	
Overall Diameter (mm): 1244		

Inflation Pressure	Speed, km/h								
	Recommended Load Capacity in Different Speed and Pressure, kg								
bar	10	15	20	25	30	35	40	45	50
2,8	5250	4990	4725	4465	4200	3940	3750	3565	3375

Inflation Pressure	Speed, mph								
	Recommended Load Capacity in Different Speed and Pressure, lbs								
psi	6	9	12	16	19	22	25	28	31
41	11575	10995	10415	9840	9260	8680	8265	7855	7440

KNK42

IMPLEMENT TYRES



Ideal for modern farming with high load bearing capacity.
 Strong structure and less soil compression.
 Anti-ground tread design.
 Suitable for both on and off road applications.
 Designed for implement machinery and trailers.
 Provides high handling comfort.

- Free Rolling
- Durability

KNK48

IMPLEMENT TYRES



Developed for implement machinery and trailer.
 On road / off road tyre with high load bearing capacity and low section.
 Good road holding with three ripped tread pattern.
 Minimum ground holding feature thanks to its wide circumference channels.
 Moving forward easily without submerging thanks to its wide tread pattern.
 Resistant structure against punctures thanks to its increased tread depth.

- Free Rolling
- Heavy Duty Service
- Durability

Product Code	Size	Ply Rating	TT/ TL	Load Index/ Speed Symbol	RIM	Unloaded Inflated Dimension		Static Loaded Radius	Rolling Circumference
						Section Width	Overall Diameter		
						mm	mm	mm	mm
U1124032OZK	10.0/80-12	10 PR	TL	116 / A8	W8	261	671	299	1993

10.0/80-12 10PR

Product Code: U1124032OZK	Rim: W8	Load Index/Speed Symbol: 116 / A8
Inflated Unloaded Dimensions Section Width (mm): 261 Overall Diameter (mm): 671	Static Loaded Radius (mm): 299 Rolling Circumference (mm): 1993	TT/TL: TL

Inflation Pressure	Speed, km/h							
	Recommended Load Capacity in Different Speed and Pressure, kg							
bar	10	15	20	25	30	35	40	
3,9	1565	1410	1365	1325	1300	1275	1250	
3,6	1420	1285	1240	1205	1185	1160	1140	
3,2	1295	1170	1130	1100	1080	1060	1040	

Inflation Pressure	Speed, mph							
	Recommended Load Capacity in Different Speed and Pressure, lbs							
psi	6	9	12	16	19	22	25	
57	3445	3115	3005	2920	2865	2810	2755	
52	3135	2835	2735	2660	2610	2560	2510	
46	2860	2585	2495	2425	2380	2335	2285	

Product Code	Size	Ply Rating	TT/ TL	Load Index/ Speed Symbol	RIM	Unloaded Inflated Dimension		Static Loaded Radius	Rolling Circumference
						Section Width	Overall Diameter		
						mm	mm	mm	mm
U1124132OZK	10.0/80-12	10 PR	TL	116 / A8	W8	264	710	314	2103

10.0/80-12 10PR

Product Code: U1124132OZK	Rim: W8	Load Index/Speed Symbol: 116 / A8
Inflated Unloaded Dimensions Section Width (mm): 264 Overall Diameter (mm): 710	Static Loaded Radius (mm): 314 Rolling Circumference (mm): 2103	TT/TL: TL

Inflation Pressure	Speed, km/h							
	Recommended Load Capacity in Different Speed and Pressure, kg							
bar	10	15	20	25	30	35	40	
3,9	1565	1410	1365	1325	1300	1275	1250	
3,6	1420	1285	1240	1205	1185	1160	1140	
3,2	1295	1170	1130	1100	1080	1060	1040	

Inflation Pressure	Speed, mph							
	Recommended Load Capacity in Different Speed and Pressure, lbs							
psi	6	9	12	16	19	22	25	
57	3445	3115	3005	2920	2865	2810	2755	
52	3135	2835	2735	2660	2610	2560	2510	
46	2860	2585	2495	2425	2380	2335	2285	

KNK50

IMPLEMENT TYRES

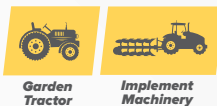

- High traction.
- Easy movement ability thanks to its anti-ground feature.
- Preventing clusters in the center and sidewalls during movement.
- Facilitating releasing of muds thanks to windowed blocks.

/// Traction

Product Code	Size	Ply Rating	TT/TL	Load Index/Speed Symbol	RIM	Unloaded Inflated Dimension		Static Loaded Radius	Rolling Circumference
						Section Width	Overall Diameter		
						mm	mm	mm	mm
U1152011OZK	6.50/80-15	6 PR	TT	96 / A6	5.0	163	663	303	1994

6.50/80-15 6PR

Product Code: U1152011OZK	Rim: 5.0	Load Index/Speed Symbol: 96 / A6
Inflated Unloaded Dimensions Section Width (mm): 163	Static Loaded Radius (mm): 303	TT/TL: TT
Overall Diameter (mm): 663	Rolling Circumference (mm): 1994	

Inflation Pressure	Speed, km/h							
	Recommended Load Capacity in Different Speed and Pressure, kg							
bar	10	15	20	25	30	35	40	
3,6	915	860	810	760	710	675	640	
3,2	825	775	730	685	640	605	575	
2,8	770	720	680	640	595	565	535	

Inflation Pressure	Speed, mph							
	Recommended Load Capacity in Different Speed and Pressure, lbs							
psi	6	9	12	16	19	22	25	
52	2020	1895	1785	1675	1565	1485	1410	
46	1815	1705	1605	1505	1410	1340	1270	
41	1695	1590	1500	1405	1315	1250	1185	

The red values are the ones that are written on the tyre.

KNK52

IMPLEMENT TYRES



- High load bearing capacity with low section off road and agricultural tyre.
- Holding features for dry and wet grounds thanks to its pattern.

/// Traction

Product Code	Size	Ply Rating	TT/TL	Load Index/Speed Symbol	RIM	Unloaded Inflated Dimension		Static Loaded Radius	Rolling Circumference
						Section Width	Overall Diameter		
						mm	mm	mm	mm
U1121001OZK	5.00-12	4 PR	TT	62 / A6	3.50D	145	580	262	1736
U1123011OZK	7.00-12	6 PR	TT	83 / A6	4.25E	200	683	304	2027
U1131011OZK	6.50/80-13	6 PR	TT	82 / A6	5.00F	170	640	289	1913

5.00-12 4PR

Product Code: **U1121001OZK**
Inflated Unloaded Dimensions
 Section Width (mm): **145**
 Overall Diameter (mm): **580**

Rim: **3.50D**
 Static Loaded Radius (mm): **262**
 Rolling Circumference (mm): **1736**

Load Index/Speed Symbol:
62 / A6
 TT/TL: TT

Inflation Pressure	Speed, km/h						
	Recommended Load Capacity in Different Speed and Pressure, kg						
bar	10	15	20	25	30	35	40
2,2	340	320	300	285	265	250	240
1,6	295	275	260	245	230	215	205
1,2	245	230	215	200	190	180	170

Inflation Pressure	Speed, mph						
	Recommended Load Capacity in Different Speed and Pressure, lbs						
psi	6	9	12	16	19	22	25
32	755	705	665	625	585	555	525
23	650	610	575	540	500	475	450
17	535	500	475	445	415	395	375

7.00-12 6PR

Product Code: **U1123011OZK**
Inflated Unloaded Dimensions
 Section Width (mm): **200**
 Overall Diameter (mm): **683**

Rim: **4.25E**
 Static Loaded Radius (mm): **304**
 Rolling Circumference (mm): **2027**

Load Index/Speed Symbol:
83/A6
 TT/TL: TT

Inflation Pressure	Speed, km/h						
	Recommended Load Capacity in Different Speed and Pressure, kg						
bar	10	15	20	25	30	35	40
2,5	630	590	555	520	485	465	440
2	545	515	485	455	425	405	380
1,6	470	440	415	390	365	345	330

Inflation Pressure	Speed, mph						
	Recommended Load Capacity in Different Speed and Pressure, lbs						
psi	6	9	12	16	19	22	25
36	1385	1300	1225	1150	1075	1020	965
29	1205	1130	1065	1000	935	885	840
23	1040	975	920	860	805	765	725

6.50/80-13 6PR

Product Code: **U1131011OZK**
Inflated Unloaded Dimensions
 Section Width (mm): **170**
 Overall Diameter (mm): **640**

Rim: **5.00F**
 Static Loaded Radius (mm): **289**
 Rolling Circumference (mm): **1913**

Load Index/Speed Symbol:
82 / A6
 TT/TL: TT

Inflation Pressure	Speed, km/h						
	Recommended Load Capacity in Different Speed and Pressure, kg						
bar	10	15	20	25	30	35	40
3,6	615	575	540	510	475	450	430
3,2	550	515	485	455	430	405	385
2,8	515	485	455	425	400	380	360

Inflation Pressure	Speed, mph						
	Recommended Load Capacity in Different Speed and Pressure, lbs						
psi	6	9	12	16	19	22	25
52	1350	1265	1195	1120	1045	995	940
46	1215	1140	1075	1010	940	895	850
41	1135	1065	1005	940	880	835	790

KNK54

IMPLEMENT TYRES

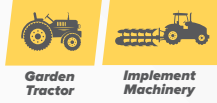

High traction ability thanks to its angle blocks.
 Easy movement ability thanks to anti-ground base design.
 Preventing clusters in the center and sidewalls during movement of tractor thanks to its open design in center.
 Facilitating releasing of muds thanks to windowed blocks.

/// Traction

Product Code	Size	Ply Rating	TT/ TL	Load Index/ Speed Symbol	RIM	Unloaded Inflated Dimension		Static Loaded Radius	Rolling Circumference
						Section Width	Overall Diameter		
						mm	mm	mm	mm
U1122011OZK	6.50/80-12	6 PR	TT	80 / A6	5J	163	588	266	1758

6.50/80-12 6PR

Product Code: **U1122011OZK**
 Inflated Unloaded Dimensions
 Section Width (mm): **163**
 Overall Diameter (mm): **588**

Rim: **5J**
 Static Loaded Radius (mm): **266**
 Rolling Circumference (mm): **1758**

Load Index/Speed Symbol: **80 / A6**
 TT/TL: **TT**

Inflation Pressure	Speed, km/h							
	Recommended Load Capacity in Different Speed and Pressure, kg							
	10	15	20	25	30	35	40	
bar								
3,6	580	545	515	480	450	430	405	
3,2	520	490	460	435	405	385	365	
2,8	490	455	430	405	380	360	340	

Inflation Pressure	Speed, mph							
	Recommended Load Capacity in Different Speed and Pressure, lbs							
	6	9	12	16	19	22	25	
psi								
52	1280	1200	1130	1060	990	940	895	
47	1150	1080	1020	955	895	850	805	
41	1075	1010	950	890	835	790	750	

The red values are the ones that are written on the tyre.

KNK140

IMPLEMENT TYRES

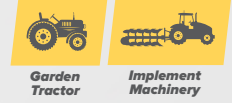

Proper use in lands and gardens.
 Strong and robust structure.
 Preventing skidding thanks to its special pattern.
 Long lasting and economic use.
 Optimum performance with small-type gardening and agriculture vehicles.

/// Traction

Product Code	Size	Ply Rating	TT/ TL	Load Index/ Speed Symbol	RIM	Unloaded Inflated Dimension		Static Loaded Radius	Rolling Circumference
						Section Width	Overall Diameter		
						mm	mm	mm	mm
U1151011OZK	5.00-15	6 PR	TT	76 / A6	3.50D	145	655	300	1972

5.00-15 6PR

Product Code: **U1151011OZK**
 Inflated Unloaded Dimensions
 Section Width (mm): **145**
 Overall Diameter (mm): **655**

Rim: **3.50D**
 Static Loaded Radius (mm): **300**
 Rolling Circumference (mm): **1972**

Load Index/Speed Symbol: **76 / A6**
 TT/TL: **TT**

Inflation Pressure	Speed, km/h							
	Recommended Load Capacity in Different Speed and Pressure, kg							
	10	15	20	25	30	35	40	
bar								
3,4	515	485	455	430	400	380	360	
2,8	480	450	425	400	370	355	335	
2,4	425	395	375	350	330	310	295	

Inflation Pressure	Speed, mph							
	Recommended Load Capacity in Different Speed and Pressure, lbs							
	6	9	12	16	19	22	25	
psi								
50	1140	1065	1005	945	880	840	795	
40	1060	990	935	880	820	780	740	
35	935	875	825	775	725	685	650	

The red values are the ones that are written on the tyre.

FRS40

FORESTRY TYRES



Specially designed for forestry application.

Special tread and sidewall compound provides maximum tyre life against cut and crack resistance.

Excellent puncture resistance thanks to strong breaker construction shoulder to shoulder.

Lower lug angle provides excellent grip and self cleaning properties for logging operations.

Tie-bar on the central lugs protects the tyre against deep impacts.

- Heavy Duty Service
- Optimal lug angle
- Cut and crack resistance
- Self Cleaning
- High Load Capacity

Product Code	Size	Ply Rating	TT/TL	Load Index/Speed Symbol	RIM	Unloaded Inflated Dimension		Static Loaded Radius	Rolling Circumference
						Section Width	Overall Diameter		
U5262262OZK	18.4-26	16 PR	TL	153 / A6	W15L W16L	467	1461	650	4338

18.4-26 16PR

Product Code: U5262262OZK	Rim: W15L W16L	TRA Code: LS-1
Inflated Unloaded Dimensions Section Width (mm): 467 Overall Diameter (mm): 1461	Static Loaded Radius (mm): 650 Rolling Circumference (mm): 4338	Load Index/Speed Symbol: 153 / A6 TT/TL: TL

Inflation Pressure	Speed, km/h							
	Recommended Load Capacity in Different Speed and Pressure, kg							
bar	10	15	20	25	30	35	40	
3,0	5110	4745	4380	3905	3650	3470	3285	
2,8	4700	4365	4030	3595	3360	3190	3020	
2,4	4345	4035	3725	3320	3105	2945	2790	

Inflation Pressure	Speed, mph							
	Recommended Load Capacity in Different Speed and Pressure, lbs							
psi	6	9	12	16	19	22	25	
44	11265	10460	9655	8610	8045	7645	7240	
41	10365	9625	8885	7920	7405	7035	6665	
35	9575	8890	8210	7320	6840	6500	6155	

INDUSTRIAL, EM, OTR TYRES



OR71 Pg.No. 299-301

- High Load Capacity
- Puncture Resistance
- Stability
- Comfort Drive
- Traction
- Bead Protection



KNK44 Pg.No. 302-303

- Stability
- Durability
- On Road/Off Road



KNK65 Pg.No. 304-305

- Long Service Life
- Deep Tread
- Durability
- Bead and Sidewall Protection
- Heavy Duty Service



KNK66 Pg.No. 306-308

- Long Service Life
- Deep Tread
- Durability
- Bead and Sidewall Protection
- Heavy Duty Service
- Puncture Resistance



IND80 Pg.No. 309-316

- Traction
- All Season
- Durability
- Heavy Duty Service
- Puncture Resistance



IND85 Pg.No. 317

- Traction
- All Season
- Durability
- Bead and Sidewall Protection
- Puncture Resistance



IND88 Pg.No. 318-320

- Traction
- All Season
- Durability
- Bead Protection
- Puncture Resistance



KNK70 Pg.No. 321-326

- Heavy Duty Service
- Puncture Resistance
- Durability
- Chip and Cut Resistance



KNK72 Pg.No. 327-328

- Traction
- Load Carrying Capacity
- Durability
- Self-Cleaning



KNK74 Pg.No. 329

- Heavy Duty Service
- Traction
- Load Carrying Capacity
- Durability
- Self-Cleaning



KNK77 Pg.No. 330

- Heavy Duty Service
- Durability
- High Flotation Capacity



KNK88 Pg.No. 331-332

- Heat Resistant Tread Compound
- Stiffness
- Stability



KNK40 Pg.No. 333-335

- Long Service Life
- Handling
- Durability
- Cut Resistance



OR71



Designed for backhoe loaders, telescopic handlers and loaders.

Allowing high traction, comfort and longer service life to users.

Leading industrial operations in the market with its excellent features, such as high load capacity, stability and puncture resistance in the market.

- High Load Capacity
- Puncture Resistance
- Stability
- Comfort Drive
- Traction
- Bead Protection

RADIAL EM TYRES



Product Code	Size	TT/TL	Load Index/Speed Symbol	RIM	TRA Code	Unloaded Inflated Dimension		Static Loaded Radius	Rolling Circumference
						Section Width	Overall Diameter		
						mm	mm	mm	mm
UR7024460712OZK	460/70R24	TL	159/A8 - 159/B	DW15L	R-4	455	1255	563	3740
UR8024440712OZK	440/80R24	TL	154/A8 - 154/B	DW14L	R-4	450	1320	589	3924
UR8028440712OZK	440/80R28	TL	156/A8 - 156/B	DW14L	R-4	450	1420	639	4238

460/70 R24

Product Code: UR7024460712OZK	Rim: DW15L Static Loaded Radius (mm): 563 Rolling Circumference (mm): 3740	TRA Code: R-4 Load Index/Speed Symbol: 159/A8 - 159/B TT/TL: TL
Inflated Unloaded Dimensions Section Width (mm): 455 Overall Diameter (mm): 1255		

Inflation Pressure	Speed, km/h								
	Recommended Load Capacity in Different Speed and Pressure, kg								
bar	10	15	20	25	30	35	40	45	50
4,0	6560	5860	5380	4860	4680	4510	4375	4200	3980
3,6	6230	5565	5110	4615	4445	4285	4155	3990	3780
3,2	5840	5215	4790	4325	4165	4015	3895	3740	3545

Inflation Pressure	Speed, mph								
	Recommended Load Capacity in Different Speed and Pressure, lbs								
psi	6	9	12	16	19	22	25	28	31
58	14460	12915	11860	10710	10315	9940	9645	9255	8775
52	13740	12275	11270	10180	9800	9445	9165	8795	8340
46	12870	11500	10555	9535	9185	8850	8585	8240	7810

440/80 R24

Product Code: UR8024440712OZK	Rim: DW14L Static Loaded Radius (mm): 589 Rolling Circumference (mm): 3924	TRA Code: R-4 Load Index/Speed Symbol: 154/A8 - 154/B TT/TL: TL
Inflated Unloaded Dimensions Section Width (mm): 450 Overall Diameter (mm): 1320		

Inflation Pressure	Speed, km/h								
	Recommended Load Capacity in Different Speed and Pressure, kg								
bar	10	15	20	25	30	35	40	45	50
3,2	5630	5030	4610	4160	4010	3860	3750	3600	3415
2,8	5235	4680	4285	3870	3730	3590	3490	3350	3175
2,4	4785	4275	3920	3535	3410	3280	3190	3060	2900

Inflation Pressure	Speed, mph								
	Recommended Load Capacity in Different Speed and Pressure, lbs								
psi	6	9	12	16	19	22	25	28	31
46	12410	11085	10160	9170	8840	8505	8265	7935	7520
41	11545	10315	9450	8530	8220	7915	7690	7380	6995
35	10550	9425	8640	7795	7515	7235	7025	6745	6395

440/80 R28

Product Code: UR8028440712OZK	Rim: DW14L Static Loaded Radius (mm): 639 Rolling Circumference (mm): 4238	TRA Code: R-4 Load Index/Speed Symbol: 156/A8 - 156/B TT/TL: TL
Inflated Unloaded Dimensions Section Width (mm): 450 Overall Diameter (mm): 1420		

Inflation Pressure	Speed, km/h								
	Recommended Load Capacity in Different Speed and Pressure, kg								
bar	10	15	20	25	30	35	40	45	50
3,2	6000	5360	4920	4440	4280	4120	4000	3840	3640
2,8	5580	4985	4575	4130	3980	3830	3720	3570	3385
2,4	5100	4555	4180	3775	3640	3500	3400	3265	3095

Inflation Pressure	Speed, mph								
	Recommended Load Capacity in Different Speed and Pressure, lbs								
psi	6	9	12	16	19	22	25	28	31
46	13225	11815	10845	9785	9435	9080	8815	8465	8025
41	12300	10990	10085	9105	8775	8445	8200	7875	7465
35	11245	10045	9220	8320	8020	7720	7495	7195	6820



Excavator



Specially designed for excavators on road construction applications.

Unique pattern providing superior traction and self-cleaning properties in all weather conditions.

Strong carcass construction and special tread compound ensures extra resistance against punctures, cuts and chips.

- Stability
- Durability
- On Road/Off Road

Product Code	Size	Ply Rating	TT/TL	Load Index/Speed Symbol	RIM	Unloaded Inflated Dimension		Static Loaded Radius	Rolling Circumference
						Section Width	Overall Diameter		
						mm	mm	mm	mm
U6202065OZK	10.00-20	16 PR	TT	146/B - 143/B	7,5	283	1084	484	3225
U6202062OZK	10.00-20	16 PR	TL	146/B - 143/B	7,5	283	1084	484	3225

10.00-20 16PR

Product Code: U6202065OZK	Rim: 7,5 Static Loaded Radius (mm): 484 Rolling Circumference (mm): 3225	Load Index/Speed Symbol: 146/B - 143/B TT/TL: TT
Inflated Unloaded Dimensions Section Width (mm): 283 Overall Diameter (mm): 1084		

Inflation Pressure	Speed, km/h								
	Recommended Load Capacity in Different Speed and Pressure, kg								
bar	5	10	15	20	25	30	35	40	50
7,5	4780	4120	3725	3595	3495	3430	3365	3295	3000

Inflation Pressure	Speed, mph								
	Recommended Load Capacity in Different Speed and Pressure, lbs								
psi	3	6	9	12	16	19	22	25	31
109	10565	9105	8230	7940	7720	7575	7430	7285	6630

10.00-20 16PR

Product Code: U6202062OZK	Rim: 7,5 Static Loaded Radius (mm): 484 Rolling Circumference (mm): 3225	Load Index/Speed Symbol: 146/B - 143/B TT/TL: TL
Inflated Unloaded Dimensions Section Width (mm): 283 Overall Diameter (mm): 1084		

Inflation Pressure	Speed, km/h								
	Recommended Load Capacity in Different Speed and Pressure, kg								
bar	5	10	15	20	25	30	35	40	50
7,5	4780	4120	3725	3595	3495	3430	3365	3295	3000

Inflation Pressure	Speed, mph								
	Recommended Load Capacity in Different Speed and Pressure, lbs								
psi	3	6	9	12	16	19	22	25	31
109	10565	9105	8230	7940	7720	7575	7430	7285	6630



Specially designed for skid-steers on road construction applications.

Bead and sidewall protector for lateral impacts.

Featuring cut and chip resistance particularly suitable for heavy-duty service such as on paved or hard surfaces.

The deep tread ensures longer service life.

- /// Long Service Life
- /// Deep Tread
- /// Durability
- /// Bead and Sidewall Protection
- /// Heavy Duty Service

Product Code	Size	Ply Rating	TT/ TL	Load Index/ Speed Symbol	RIM	Unloaded Inflated Dimension		Static Loaded Radius	Rolling Circumference
						Section Width	Overall Diameter		
						mm	mm	mm	mm
U6161042OZK	10-16.5	12 PR	TL	138 / A3	8.25	282	775	352	2323
U6162052OZK	12-16.5	14 PR	TL	148 / A3	9.75	320	846	380	2524

10-16.5 12PR

Product Code: U6161042OZK	Rim: 8.25	Load Index/Speed Symbol: 138 / A3
Inflated Unloaded Dimensions Section Width (mm): 282	Static Loaded Radius (mm): 352	TT/TL: TL
Overall Diameter (mm): 775	Rolling Circumference (mm): 2323	

Inflation Pressure	Speed, km/h				
	Recommended Load Capacity in Different Speed and Pressure, kg				
bar	10	15	20	25	30
5,8	2525	2360	2170	2005	1840
5,5	2325	2170	2000	1845	1695
5	2145	2005	1845	1705	1565

Inflation Pressure	Speed, mph				
	Recommended Load Capacity in Different Speed and Pressure, lbs				
psi	6	9	12	16	19
84	5565	5205	4785	4420	4060
80	5120	4785	4405	4070	3735
72	4730	4420	4070	3760	3450

12-16.5 14PR

Product Code: U6162052OZK	Rim: 9.75	Load Index/Speed Symbol: 148 / A3
Inflated Unloaded Dimensions Section Width (mm): 320	Static Loaded Radius (mm): 380	TT/TL: TL
Overall Diameter (mm): 846	Rolling Circumference (mm): 2524	

Inflation Pressure	Speed, km/h				
	Recommended Load Capacity in Different Speed and Pressure, kg				
bar	10	15	20	25	30
6,2	3370	3150	2900	2680	2455
5,5	3100	2900	2665	2465	2260
5	2865	2680	2465	2275	2090

Inflation Pressure	Speed, mph				
	Recommended Load Capacity in Different Speed and Pressure, lbs				
psi	6	9	12	16	19
90	7430	6945	6390	5905	5415
80	6835	6390	5880	5430	4985
72	6315	5905	5430	5015	4605

KNK66

EM / INDUSTRIAL TYRES



Specially designed for skid-steers and loaders on road construction applications.

Compatible with scrap operations and recycling process.

Bead and sidewall protector for lateral impacts.

Featuring cut and chip resistance particularly suitable for heavy-duty service such as on paved or hard surfaces.

The deep tread ensuring longer service life.

High traction and comfort.

Reinforced back structure.

- /// Long Service Life
- /// Deep Tread
- /// Durability
- /// Bead and Sidewall Protection
- /// Heavy Duty Service
- /// Puncture Resistance

Product Code	Size	Ply Rating	TT/ TL	Load Index/ Speed Symbol	RIM	Unloaded Inflated Dimension		Static Loaded Radius	Rolling Circumference
						Section Width	Overall Diameter		
						mm	mm	mm	mm
U6161142OZK	10-16.5	12 PR	TL	138 / A3	8.25	282	775	352	2323
U6162152OZK	12-16.5	14 PR	TL	148 / A3	9.75	320	846	380	2524
U6182052OZK	12.5/80-18	14 PR	TL	146 / A8	W9	305	983	439	2923

10-16.5 12PR

Product Code: U6161142OZK	Rim: 8.25	Load Index/Speed Symbol: 138 / A3
Inflated Unloaded Dimensions	Static Loaded Radius (mm): 352	TT/TL: TL
Section Width (mm): 282	Rolling Circumference (mm): 2323	
Overall Diameter (mm): 775		

Inflation Pressure	Speed, km/h				
	Recommended Load Capacity in Different Speed and Pressure, kg				
bar	10	15	20	25	30
5,8	2525	2360	2170	2005	1840
5,5	2325	2170	2000	1845	1695
5	2145	2005	1845	1705	1565

Inflation Pressure	Speed, mph				
	Recommended Load Capacity in Different Speed and Pressure, lbs				
psi	6	9	12	16	19
84	5565	5205	4785	4420	4060
70	5120	4785	4405	4070	3735
72	4730	4420	4070	3760	3450

12-16.5 14PR

Product Code: U6162152OZK	Rim: 9.75	Load Index/Speed Symbol: 148 / A3
Inflated Unloaded Dimensions	Static Loaded Radius (mm): 380	TT/TL: TL
Section Width (mm): 320	Rolling Circumference (mm): 2524	
Overall Diameter (mm): 846		

Inflation Pressure	Speed, km/h				
	Recommended Load Capacity in Different Speed and Pressure, kg				
bar	10	15	20	25	30
6,2	3370	3150	2900	2680	2455
5,5	3100	2900	2665	2465	2260
5	2865	2680	2465	2275	2090

Inflation Pressure	Speed, mph				
	Recommended Load Capacity in Different Speed and Pressure, lbs				
psi	6	9	12	16	19
90	7430	6945	6390	5905	5415
80	6835	6390	5880	5430	4985
72	6315	5905	5430	5015	4605

KNK66

12.5/80-18 14PR

Product Code: **U6182052OZK**
Inflated Unloaded Dimensions
 Section Width (mm): **305**
 Overall Diameter (mm): **983**

Rim: **W9**
 Static Loaded Radius (mm): **439**
 Rolling Circumference (mm): **2923**

Load Index/Speed Symbol:
146 / A8
 TT/TL: **TL**

Inflation Pressure	Speed, km/h							
	Recommended Load Capacity in Different Speed and Pressure, kg							
bar	10	15	20	25	30	35	40	50
4,3	3750	3390	3270	3180	3120	3060	3000	2730
3,5	3340	3015	2910	2830	2775	2725	2670	2430
3,2	3115	2815	2715	2640	2590	2540	2490	2265

Inflation Pressure	Speed, mph							
	Recommended Load Capacity in Different Speed and Pressure, lbs							
psi	6	9	12	16	19	22	25	31
62	8265	7475	7210	7010	6880	6745	6615	6020
51	7360	6650	6415	6240	6120	6005	5885	5355
46	6860	6205	5985	5820	5710	5600	5490	4995

ÖZKA

IND80

EM / INDUSTRIAL TYRES



Specially designed for backhoe loaders compact loaders and dumpers.

High traction and excellent self-cleaning feature in any conditions thanks to its deep and corrugated tread structure.

Resistant against stone cuts, cracks and breaks.

Higher wear and root resistance thanks to its using bar in the center.

Resistant to any kind of impacts.

Long wear-life.

Strong nylon carcass construction providing the best resistance against damages lateral impacts or road failures.

- /// Traction
- /// All Season
- /// Durability
- /// Heavy Duty Service
- /// Puncture Resistance

Product Code	Size	Ply Rating	TT/ TL	Load Index/ Speed Symbol	RIM	TRA Code	Unloaded Inflated Dimension		Static Loaded Radius	Rolling Circumference
							Section Width	Overall Diameter		
							mm	mm	mm	mm
U6161242OZK	10-16.5	12 PR	TL	138 / A3	8.25	-	256	793	359	2374
U6162252OZK	12-16.5	14 PR	TL	148 / A3	9.75	-	297	858	385	2558
U6181042OZK	10.5/80-18	12 PR	TL	135 / A8	W9	-	271	892	403	2666
U6182152OZK	12.5/80-18	14 PR	TL	146 / A8	W9	R-4	285	955	428	2844
U6207062OZK	16.0/70-20	16 PR	TL	166 / A2	13SDC	R-4	385	1091	487	3244
U6207162OZK	405/70-20	16 PR	TL	166 / A2	13SDC	R-4	385	1091	487	3244
U6243062OZK	15.5/80-24	16 PR	TL	162 / A8	W12 W13	R-4	412	1269	569	3780
U6245062OZK	16.0/70-24	16 PR	TL	169 / A2	13DC	R-4	418	1200	541	3584
U6245162OZK	405/70-24	16 PR	TL	169 / A2	13DC	R-4	418	1200	541	3584
U6246062OZK	16.9-24	16 PR	TL	154 / A8	13DC	R-4	429	1310	585	3895
U6246162OZK	440/80-24	16 PR	TL	154 / A8	13DC	R-4	429	1310	585	3895
U6261052OZK	18.4-26	14 PR	TL	160 / A8	DW16L	R-4	467	1425	636	4237
U6247052OZK	17.5L-24	14 PR	TL	154 / A8	DW15L	R-4	475	1277	572	3802
U6248052OZK	19.5L-24	14 PR	TL	154 / A8	DW16L	R-4	495	1314	587	3907
U6281052OZK	16.9-28	14 PR	TL	156 / A8	DW15L	R-4	429	1410	635	4210
U6281152OZK	440/80-28	14 PR	TL	156 / A8	DW15L	R-4	429	1410	635	4210
U6251052OZK	15.5-25	14 PR	TL	173 / A2	12.00/13	G2-L2	400	1286	578	3836
U6301062OZK	16.9-30	16 PR	TL	156 / A8	W15L	R-4	418	1466	663	4384

10-16.5 12PR

Product Code: **U6161242OZK**
Inflated Unloaded Dimensions
 Section Width (mm): **256**
 Overall Diameter (mm): **793**

Rim: **8.25**
 Static Loaded Radius (mm): **359**
 Rolling Circumference (mm): **2374**

TRA Code: -
 Load Index/Speed Symbol: **138 / A3**
 TT/TL: **TL**

Inflation Pressure	Speed, km/h				
	Recommended Load Capacity in Different Speed and Pressure, kg				
bar	10	15	20	25	30
5,8	2525	2360	2170	2005	1840
5,5	2325	2170	2000	1845	1695
5,0	2145	2005	1845	1705	1565

Inflation Pressure	Speed, mph				
	Recommended Load Capacity in Different Speed and Pressure, lbs				
psi	6	9	12	16	19
84	5565	5205	4785	4420	4060
80	5120	4785	4405	4070	3735
72	4730	4420	4070	3760	3450

12-16.5 14PR

Product Code: **U6162252OZK**
Inflated Unloaded Dimensions
 Section Width (mm): **297**
 Overall Diameter (mm): **858**

Rim: **9.75**
 Static Loaded Radius (mm): **385**
 Rolling Circumference (mm): **2558**

TRA Code: -
 Load Index/Speed Symbol: **148 / A3**
 TT/TL: **TL**

Inflation Pressure	Speed, km/h				
	Recommended Load Capacity in Different Speed and Pressure, kg				
bar	10	15	20	25	30
6,2	3370	3150	2900	2680	2455
5,5	3100	2900	2665	2465	2260
5,0	2865	2680	2465	2275	2090

Inflation Pressure	Speed, mph				
	Recommended Load Capacity in Different Speed and Pressure, lbs				
psi	6	9	12	16	19
90	7430	6945	6390	5905	5415
80	6835	6390	5880	5430	4985
72	6315	5905	5430	5015	4605

10.5/80-18 12PR

Product Code: **U6181042OZK**
Inflated Unloaded Dimensions
 Section Width (mm): **271**
 Overall Diameter (mm): **892**

Rim: **W9**
 Static Loaded Radius (mm): **403**
 Rolling Circumference (mm): **2666**

TRA Code: -
 Load Index/Speed Symbol: **135 / A8**
 TT/TL: **TL**

Inflation Pressure	Speed, km/h									
	Recommended Load Capacity in Different Speed and Pressure, kg									
bar	0	5	10	15	20	25	30	35	40	50
4,3	5015	3160	2725	2465	2375	2310	2265	2225	2180	1985
3,5	4460	2815	2425	2190	2115	2055	2020	1980	1940	1765
3,2	4160	2625	2260	2045	1970	1920	1880	1845	1810	1645

Inflation Pressure	Speed, mph									
	Recommended Load Capacity in Different Speed and Pressure, lbs									
psi	0	3	6	9	12	16	19	22	25	31
62	11055	6970	6010	5430	5240	5095	5000	4900	4805	4375
51	9840	6200	5345	4835	4660	4535	4450	4365	4275	3890
46	9175	5785	4985	4510	4350	4230	4150	4070	3990	3630

12.5/80-18 14PR

Product Code: **U6182152OZK**
Inflated Unloaded Dimensions
 Section Width (mm): **285**
 Overall Diameter (mm): **955**

Rim: **W9**
 Static Loaded Radius (mm): **428**
 Rolling Circumference (mm): **2844**

TRA Code: **R-4**
 Load Index/Speed Symbol: **146 / A8**
 TT/TL: **TL**

Inflation Pressure	Speed, km/h									
	Recommended Load Capacity in Different Speed and Pressure, kg									
bar	0	5	10	15	20	25	30	35	40	50
4,3	6900	4350	3750	3390	3270	3180	3120	3060	3000	2730
3,5	6140	3870	3340	3015	2910	2830	2775	2725	2670	2430
3,2	5725	3610	3115	2815	2715	2640	2590	2540	2490	2265

Inflation Pressure	Speed, mph									
	Recommended Load Capacity in Different Speed and Pressure, lbs									
psi	0	3	6	9	12	16	19	22	25	31
62	15210	9590	8265	7475	7210	7010	6880	6745	6615	6020
51	13540	8535	7360	6650	6415	6240	6120	6005	5885	5355
46	12625	7960	6860	6205	5985	5820	5710	5600	5490	4995

16.0/70-20 16PR - 405/70-20 16PR

Product Code: **U6207062OZK - U6207162OZK**
Inflated Unloaded Dimensions
 Section Width (mm): **385**
 Overall Diameter (mm): **1091**

Rim: **13SDC**
 Static Loaded Radius (mm): **487**
 Rolling Circumference (mm): **3244**

TRA Code: **R-4**
 Load Index/Speed Symbol: **166 / A2**
 TT/TL: **TL**

Inflation Pressure	Speed, km/h					
	Recommended Load Capacity in Different Speed and Pressure, kg					
bar	0	5	10	15	20	25
4,5	8480	6040	5300	4610	4450	4240
3,5	7545	5375	4715	4105	3960	3775
3,2	7040	5015	4400	3825	3695	3520

Inflation Pressure	Speed, mph					
	Recommended Load Capacity in Different Speed and Pressure, lbs					
psi	0	3	6	9	12	16
65	18695	13320	11685	10165	9815	9350
51	16640	11855	10400	9045	8735	8320
46	15515	11055	9700	8435	8145	7760

15.5/80-24 16PR

Product Code: **U6243062OZK**
Inflated Unloaded Dimensions
 Section Width (mm): **412**
 Overall Diameter (mm): **1269**

Rim: **W12 W13**
 Static Loaded Radius (mm): **569**
 Rolling Circumference (mm): **3780**

TRA Code: **R-4**
 Load Index/Speed Symbol: **162 / A8**
 TT/TL: **TL**

Inflation Pressure	Speed, km/h									
	Recommended Load Capacity in Different Speed and Pressure, kg									
bar	0	5	10	15	20	25	30	35	40	50
5,0	10925	6890	5940	5365	5180	5035	4940	4845	4750	4325
4,5	9940	6270	5405	4885	4710	4580	4495	4410	4325	3935
4,0	8960	5650	4870	4400	4245	4130	4050	3975	3895	3545

Inflation Pressure	Speed, mph									
	Recommended Load Capacity in Different Speed and Pressure, lbs									
psi	0	3	6	9	12	16	19	22	25	31
72	24085	15185	13090	11835	11415	11100	10890	10680	10470	9530
65	21920	13820	11910	10770	10385	10100	9910	9720	9530	8670
58	19750	12450	10735	9705	9360	9100	8930	8760	8585	7815

16.0/70-24 16PR - 405/70-24 16PR

Product Code: **U6245062OZK - U6245162OZK**
Inflated Unloaded Dimensions
 Section Width (mm): **418**
 Overall Diameter (mm): **1200**

Rim: **13DC**
 Static Loaded Radius (mm): **541**
 Rolling Circumference (mm): **3584**

TRA Code: **R-4**
 Load Index/Speed Symbol: **169 / A2**
 TT/TL: **TL**

Inflation Pressure	Speed, km/h					
	Recommended Load Capacity in Different Speed and Pressure, kg					
bar	0	5	10	15	20	25
4,5	9280	6610	5800	5045	4870	4640
3,5	8260	5885	5160	4490	4335	4130
3,2	7700	5490	4815	4190	4045	3850

Inflation Pressure	Speed, mph					
	Recommended Load Capacity in Different Speed and Pressure, lbs					
psi	0	3	6	9	12	16
65	20460	14575	12785	11125	10740	10230
51	18210	12975	11380	9900	9560	9105
46	16980	12100	10615	9235	8915	8490

16.9-24 16PR - 440/80-24 16 PR

Product Code: **U6246062OZK - U6246162OZK**
Inflated Unloaded Dimensions
 Section Width (mm): **429**
 Overall Diameter (mm): **1310**

Rim: **13DC**
 Static Loaded Radius (mm): **585**
 Rolling Circumference (mm): **3895**

TRA Code: **R-4**
 Load Index/Speed Symbol: **154 / A8**
 TT/TL: **TL**

Inflation Pressure	Speed, km/h									
	Recommended Load Capacity in Different Speed and Pressure, kg									
bar	0	5	10	15	20	25	30	35	40	50
3,2	8625	5440	4690	4240	4090	3975	3900	3825	3750	3415
2,8	7675	4840	4170	3770	3640	3540	3470	3405	3340	3035
2,4	6815	4295	3705	3350	3230	3140	3080	3020	2965	2695

Inflation Pressure	Speed, mph									
	Recommended Load Capacity in Different Speed and Pressure, lbs									
psi	0	3	6	9	12	16	19	22	25	31
46	19015	11990	10335	9340	9010	8765	8600	8435	8265	7525
41	16925	10670	9195	8315	8020	7800	7650	7505	7360	6695
35	15020	9470	8165	7380	7120	6925	6790	6660	6530	5945

IND80

18.4-26 14PR

Product Code: U6261052OZK	Rim: DW16L	TRA Code: R-4
Inflated Unloaded Dimensions	Static Loaded Radius (mm): 636	Load Index/Speed Symbol:
Section Width (mm): 467	Rolling Circumference (mm): 4237	160 / A8
Overall Diameter (mm): 1425		TT/TL: TL

Inflation Pressure	Speed, km/h									
	Recommended Load Capacity in Different Speed and Pressure, kg									
bar	0	5	10	15	20	25	30	35	40	50
2,9	10350	6525	5625	5085	4905	4770	4680	4590	4500	4095
2,4	8175	5155	4445	4015	3875	3770	3695	3625	3555	3235
2,0	7040	4435	3825	3460	3335	3245	3180	3120	3060	2785

Inflation Pressure	Speed, mph									
	Recommended Load Capacity in Different Speed and Pressure, lbs									
psi	0	3	6	9	12	16	19	22	25	31
42	22820	14385	12400	11210	10815	10515	10320	10120	9920	9030
35	18025	11365	9795	8855	8545	8310	8150	7995	7835	7130
29	15515	9780	8435	7625	7355	7150	7015	6880	6745	6140

17.5L-24 14PR

Product Code: U6247052OZK	Rim: DW15L	TRA Code: R-4
Inflated Unloaded Dimensions	Static Loaded Radius (mm): 572	Load Index/Speed Symbol:
Section Width (mm): 475	Rolling Circumference (mm): 3802	154 / A8
Overall Diameter (mm): 1277		TT/TL: TL

Inflation Pressure	Speed, km/h									
	Recommended Load Capacity in Different Speed and Pressure, kg									
bar	0	5	10	15	20	25	30	35	40	50
3,2	8625	5440	4690	4240	4090	3975	3900	3825	3750	3415
2,8	7675	4840	4170	3770	3640	3540	3470	3405	3340	3035
2,4	6815	4295	3705	3350	3230	3140	3080	3020	2965	2695

Inflation Pressure	Speed, mph									
	Recommended Load Capacity in Different Speed and Pressure, lbs									
psi	0	3	6	9	12	16	19	22	25	31
46	19015	11990	10335	9340	9010	8765	8600	8435	8265	7525
41	16925	10670	9195	8315	8020	7800	7650	7505	7360	6695
35	15020	9470	8165	7380	7120	6925	6790	6660	6530	5945

IND80

19.5L-24 14PR

Product Code: U6248052OZK	Rim: DW16L	TRA Code: R-4
Inflated Unloaded Dimensions	Static Loaded Radius (mm): 587	Load Index/Speed Symbol:
Section Width (mm): 495	Rolling Circumference (mm): 3907	154 / A8
Overall Diameter (mm): 1314		TT/TL: TL

Inflation Pressure	Speed, km/h									
	Recommended Load Capacity in Different Speed and Pressure, kg									
bar	0	5	10	15	20	25	30	35	40	50
2,6	8625	5440	4690	4240	4090	3975	3900	3825	3750	3415
2	7505	4730	4080	3685	3555	3460	3395	3330	3265	2970
1,6	6295	3970	3420	3095	2985	2900	2845	2790	2740	2495

Inflation Pressure	Speed, mph									
	Recommended Load Capacity in Different Speed and Pressure, lbs									
psi	0	3	6	9	12	16	19	22	25	31
38	19015	11990	10335	9340	9010	8765	8600	8435	8265	7530
29	16545	10430	8990	8130	7840	7625	7480	7335	7195	6550
23	13880	8750	7545	6820	6580	6395	6275	6155	6035	5495

16.9-28 14PR - 440/80-28 14PR

Product Code: U6281052OZK - U6281152OZK	Rim: DW15L	TRA Code: R-4
Inflated Unloaded Dimensions	Static Loaded Radius (mm): 635	Load Index/Speed Symbol:
Section Width (mm): 429	Rolling Circumference (mm): 4210	156 / A8
Overall Diameter (mm): 1410		TT/TL: TL

Inflation Pressure	Speed, km/h									
	Recommended Load Capacity in Different Speed and Pressure, kg									
bar	0	5	10	15	20	25	30	35	40	50
3,0	9200	5800	5000	4520	4360	4240	4160	4080	4000	3640
2,8	8190	5160	4450	4025	3880	3775	3700	3630	3560	3240
2,4	7270	4580	3950	3570	3445	3350	3285	3225	3160	2875

Inflation Pressure	Speed, mph									
	Recommended Load Capacity in Different Speed and Pressure, lbs									
psi	0	3	6	9	12	16	19	22	25	31
43	20280	12785	11025	9965	9610	9350	9170	8995	8820	8025
41	18050	11380	9810	8870	8555	8320	8160	8005	7850	7140
35	16025	10100	8710	7870	7595	7385	7245	7105	6965	6340

IND80

15.5-25 14PR

Product Code: U6251052OZK	Rim: 12.00/13	TRA Code: G2-L2
Inflated Unloaded Dimensions	Static Loaded Radius (mm): 578	Load Index/Speed Symbol: 173 / A2
Section Width (mm): 400	Rolling Circumference (mm): 3836	TT/TL: TL
Overall Diameter (mm): 1286		

Inflation Pressure	Speed, km/h					
	Recommended Load Capacity in Different Speed and Pressure, kg					
bar	0	5	10	15	20	25
4,7	10400	7410	6500	5655	5460	5200
4,5	9465	6745	5915	5145	4970	4730
4,0	8530	6075	5330	4635	4475	4265

Inflation Pressure	Speed, mph					
	Recommended Load Capacity in Different Speed and Pressure, lbs					
psi	0	3	6	9	12	16
68	22930	16335	14330	12465	12035	11465
65	20865	14865	13040	11345	10955	10430
58	18800	13395	11750	10225	9870	9400

16.9-30 16PR

Product Code: U6301062OZK	Rim: W15L	TRA Code: R-4
Inflated Unloaded Dimensions	Static Loaded Radius (mm): 663	Load Index/Speed Symbol: 156 / A8
Section Width (mm): 418	Rolling Circumference (mm): 4384	TT/TL: TL
Overall Diameter (mm): 1466		

Inflation Pressure	Speed, km/h									
	Recommended Load Capacity in Different Speed and Pressure, kg									
bar	0	5	10	15	20	25	30	35	40	50
3,2	9200	5800	5000	4520	4360	4240	4160	4080	4000	3640
2,8	8190	5160	4450	4025	3880	3775	3700	3630	3560	3240
2,4	7270	4580	3950	3570	3445	3350	3285	3225	3160	2875

Inflation Pressure	Speed, mph									
	Recommended Load Capacity in Different Speed and Pressure, lbs									
psi	0	3	6	9	12	16	19	22	25	31
47	20280	12785	11025	9965	9610	9350	9170	8995	8820	8025
41	18050	11380	9810	8870	8555	8320	8160	8005	7850	7140
35	16025	10100	8710	7870	7595	7385	7245	7105	6965	6340

ÖZKA

IND85

EM / INDUSTRIAL TYRES



Specially designed for backhoe loaders and compact loaders. High traction and comfort. Resistance to any kind of impacts with its back structure. Comfortable drive due to flexible sidewall structure. Reinforced bead design. Reinforced sidewall structure. Excellent maneuverability at high tonnage due to flexible sidewall structure. Longer life with its reinforced tread pattern. Strong tread compound. Longer life due to increased tread number and improved tread depth against punctures and impacts.

- /// Traction
- /// All Season
- /// Durability
- /// Bead and Sidewall Protection
- /// Puncture Resistance

Product Code	Size	Ply Rating	TT/ TL	Load Index/ Speed Symbol	RIM	TRA Code	Unloaded Inflated Dimension		Static Loaded Radius	Rolling Circumference
							Section Width	Overall Diameter		
							mm	mm	mm	mm
U6182252OZK	12.5/80-18	14 PR	TL	146 / A8	W9	R-4	304	965	432	2872

12.5/80-18 14PR

Product Code: U6182252OZK	Rim: W9	TRA Code: R-4
Inflated Unloaded Dimensions	Static Loaded Radius (mm): 432	Load Index/Speed Symbol: 146 / A8
Section Width (mm): 304	Rolling Circumference (mm): 2872	TT/TL: TL
Overall Diameter (mm): 965		

Inflation Pressure	Speed, km/h									
	Recommended Load Capacity in Different Speed and Pressure, kg									
bar	0	5	10	15	20	25	30	35	40	50
4,3	6900	4350	3750	3390	3270	3180	3120	3060	3000	2730
3,5	6140	3870	3340	3015	2910	2830	2775	2725	2670	2430
3,2	5725	3610	3115	2815	2715	2640	2590	2540	2490	2265

Inflation Pressure	Speed, mph									
	Recommended Load Capacity in Different Speed and Pressure, lbs									
psi	0	3	6	9	12	15	18	21	24	31
62	15210	9590	8265	7475	7210	7010	6880	6745	6615	6020
51	13540	8535	7360	6650	6415	6240	6120	6005	5885	5355
46	12625	7960	6860	6205	5985	5820	5710	5600	5490	4995

IND88

EM / INDUSTRIAL TYRES



Specially designed for backhoe loaders and compact loaders.

Robust industrial pattern with higher resistance to puncture and tread wear.

Higher traction with wide pattern design at center lug.

Reinforced bead design.

Highly resistant to impacts and punctures and offering a good resistance against chunking.

- /// Traction
- /// All Season
- /// Durability
- /// Bead Protection
- /// Puncture Resistance

Product Code	Size	Ply Rating	TT/TL	Load Index/Speed Symbol	RIM	TRA Code	Unloaded Inflated Dimension		Static Loaded Radius	Rolling Circumference
							Section Width	Overall Diameter		
							mm	mm	mm	mm
U6182352OZK	12.5/80-18	14 PR	TL	146 / A8	W9	R-4	308	987	441	2934
U6183052OZK	340/80-18	14 PR	TL	146 / A8	11	R-4	343	1001	446	2974
U6207262OZK	16.0/70-20	16 PR	TL	166 / A2	13	R-4	385	1091	487	3244
U6206052OZK	14.5-20	14 PR	TL	143 / D	111SDC	R-4	355	1095	489	3256

12.5/80-18 14PR

Product Code:
U6182352OZK
Inflated Unloaded Dimensions
Section Width (mm): **308**
Overall Diameter (mm): **987**

Rim: **W9**
Static Loaded Radius (mm): **441**
Rolling Circumference (mm): **2934**

TRA Code: **R-4**
Load Index/Speed Symbol:
146 / A8
TT/TL: **TL**

Inflation Pressure	Speed, km/h							
	Recommended Load Capacity in Different Speed and Pressure, kg							
bar	10	15	20	25	30	35	40	50
4,3	3750	3390	3270	3180	3120	3060	3000	2730
3,5	3340	3015	2910	2830	2775	2725	2670	2430
3,2	3115	2815	2715	2640	2590	2540	2490	2265

Inflation Pressure	Speed, mph							
	Recommended Load Capacity in Different Speed and Pressure, lbs							
psi	6	9	12	16	19	22	25	31
62	8265	7475	7210	7010	6880	6745	6615	6020
50	7360	6650	6415	6240	6120	6005	5885	5355
46	6860	6205	5985	5820	5710	5600	5490	4995

340/80-18 14PR

Product Code:
U6183052OZK
Inflated Unloaded Dimensions
Section Width (mm): **343**
Overall Diameter (mm): **1001**

Rim: **11**
Static Loaded Radius (mm): **446**
Rolling Circumference (mm): **2974**

TRA Code: **R-4**
Load Index/Speed Symbol:
146 / A8
TT/TL: **TL**

Inflation Pressure	Speed, km/h							
	Recommended Load Capacity in Different Speed and Pressure, kg							
bar	10	15	20	25	30	35	40	50
4,3	3750	3390	3270	3180	3120	3060	3000	2730
3,5	3340	3015	2910	2830	2775	2725	2670	2430
3,2	3115	2815	2715	2640	2590	2540	2490	2265

Inflation Pressure	Speed, mph							
	Recommended Load Capacity in Different Speed and Pressure, lbs							
psi	6	9	12	16	19	22	25	31
62	8265	7475	7210	7010	6880	6745	6615	6020
50	7360	6650	6415	6240	6120	6005	5885	5355
46	6860	6205	5985	5820	5710	5600	5490	4995

IND88

16.0/70-20 16PR

Product Code: U6207262OZK	Rim: 13 Static Loaded Radius (mm): 487 Rolling Circumference (mm): 3244	TRA Code: R-4 Load Index/Speed Symbol: 166 / A2 TT/TL: TL
Inflated Unloaded Dimensions		
Section Width (mm): 385		
Overall Diameter (mm): 1091		

Inflation Pressure	Speed, km/h			
	Recommended Load Capacity in Different Speed and Pressure, kg			
bar	10	15	20	25
4,5	5300	4610	4450	4240
3,5	4715	4105	3960	3775
3,2	4400	3825	3695	3520

Inflation Pressure	Speed, mph			
	Recommended Load Capacity in Different Speed and Pressure, lbs			
psi	6	9	12	16
65	11685	10165	9815	9350
50	10400	9045	8735	8320
46	9700	8435	8145	7760

14.5-20 14PR

Product Code: U6206052OZK	Rim: 11 11SDC Static Loaded Radius (mm): 489 Rolling Circumference (mm): 3256	TRA Code: R-4 Load Index/Speed Symbol: 143 / D TT/TL: TL
Inflated Unloaded Dimensions		
Section Width (mm): 355		
Overall Diameter (mm): 1095		

Inflation Pressure	Speed, km/h								
	Recommended Load Capacity in Different Speed and Pressure, kg								
bar	15	20	25	30	35	40	50	60	65
3,5	4715	4495	4305	4115	3925	3705	3295	2915	2725
2,8	4195	4000	3830	3660	3490	3300	2935	2595	2425
2,4	3725	3550	3400	3250	3100	2930	2605	2305	2155

Inflation Pressure	Speed, mph								
	Recommended Load Capacity in Different Speed and Pressure, lbs								
psi	9	12	16	19	22	25	31	37	40
51	10395	9910	9490	9070	8650	8170	7270	6430	6010
40	9250	8820	8450	8075	7700	7270	6470	5720	5345
35	8210	7830	7500	7165	6835	6455	5745	5080	4745

ÖZKA

KNK70

EM / INDUSTRIAL TYRES



Designed for loaders on hard surfaces with strong and durable construction.

Wear resistant compound.

Heavy conditions resistant blocks with long maintenance periods.

Minimizing stretching at base with its strong blocks in its center.

Robust nylon carcass construction providing excellent resistance against cuts and chips in all tough service conditions.

- /// Heavy Duty Service
- /// Puncture Resistance
- /// Durability
- /// Chip and Cut Resistance

Product Code	Size	Ply Rating	TT/TL	Load Index/Speed Symbol	RIM	TRA Code	Unloaded Inflated Dimension		Static Loaded Radius	Rolling Circumference
							Section Width	Overall Diameter		
							mm	mm	mm	mm
U6251062OZK	15.5-25	16 PR	TL	175 / A2	12.00	E-3 L-3	384	1261	568	3765
U6252082OZK	17.5-25	20 PR	TL	181 / A2	14.00/1.5	E-3 L-3	455	1371	612	4076
U6254002OZK	20.5-25	24 PR	TL	189 / A2	17.00/2.0	E-3 L-3	531	1527	674	4517
U6255002OZK	23.5-25	24 PR	TL	196 / A2	19.50/2.5	E-3 L-3	604	1625	714	4794
U6256022OZK	26.5-25	28 PR	TL	203 / A2	22.00/3.0	E-4 L-4	702	1785	778	5246
U6256042OZK	26.5-25	32 PR	TL	206 / A2	22.00/3.0	E-4 L-4	702	1785	778	5246
U6257042OZK	29.5-25	32 PR	TL	210 / A2	25.00/3.5	E-4 L-4	758	1923	833	5637
U6242002OZK	14.00-24	24 PR	TL	186 / A2	10.00 VA	E-3 L-3	375	1360	605	4037
U6242042OZK	14.00-24	32 PR	TL	190 / A2	10.00 VA	E-3 L-3	375	1360	605	4037

15.5-25 16PR

Product Code: **U6251062OZK**
Inflated Unloaded Dimensions
 Section Width (mm): **384**
 Overall Diameter (mm): **1261**

Rim: **12.00**
 Static Loaded Radius (mm): **568**
 Rolling Circumference (mm): **3765**

TRA Code: **E - 3 L - 3**
 Load Index/Speed Symbol: **175 / A2**
 TT/TL: **TL**

Inflation Pressure	Speed, km/h					
	Recommended Load Capacity in Different Speed and Pressure, kg					
bar	0	5	10	15	20	25
5,0	11040	7865	6900	6005	5795	5520
4,5	10045	7160	6280	5465	5275	5025
4,0	9055	6450	5660	4920	4755	4525

Inflation Pressure	Speed, mph					
	Recommended Load Capacity in Different Speed and Pressure, lbs					
psi	0	3	6	9	12	16
72	24340	17340	15210	13235	12780	12170
65	22150	15780	13845	12045	11630	11075
58	19960	14220	12475	10850	10480	9980

17.5-25 20PR

Product Code: **U6252082OZK**
Inflated Unloaded Dimensions
 Section Width (mm): **455**
 Overall Diameter (mm): **1371**

Rim: **14.00/1.5**
 Static Loaded Radius (mm): **612**
 Rolling Circumference (mm): **4076**

TRA Code: **E - 3 L - 3**
 Load Index/Speed Symbol: **181/A2**
 TT/TL: **TL**

Inflation Pressure	Speed, km/h					
	Recommended Load Capacity in Different Speed and Pressure, kg					
bar	0	5	10	15	20	25
5,7	13200	9405	8250	7180	6930	6600
5,5	12145	8655	7590	6605	6375	6070
5,0	11220	7995	7015	6100	5890	5610

Inflation Pressure	Speed, mph					
	Recommended Load Capacity in Different Speed and Pressure, lbs					
psi	0	3	6	9	12	16
83	29100	20735	18190	15825	15280	14550
80	26775	19075	16735	14560	14055	13385
72	24735	17625	15460	13450	12985	12370

20.5-25 24PR

Product Code: **U6254002OZK**
Inflated Unloaded Dimensions
 Section Width (mm): **531**
 Overall Diameter (mm): **1527**

Rim: **17.00/2.0**
 Static Loaded Radius (mm): **674**
 Rolling Circumference (mm): **4517**

TRA Code: **E - 3 L - 3**
 Load Index/Speed Symbol: **189 / A2**
 TT/TL: **TL**

Inflation Pressure	Speed, km/h					
	Recommended Load Capacity in Different Speed and Pressure, kg					
bar	0	5	10	15	20	25
5,2	16480	11740	10300	8960	8650	8240
4,5	14995	10685	9375	8155	7875	7500
4,0	13515	9630	8445	7350	7095	6755

Inflation Pressure	Speed, mph					
	Recommended Load Capacity in Different Speed and Pressure, lbs					
psi	0	3	6	9	12	16
76	36330	25885	22705	19755	19075	18165
65	33060	23555	20665	17975	17360	16530
58	29790	21225	18620	16200	15640	14895

23.5-25 24PR

Product Code: **U6255002OZK**
Inflated Unloaded Dimensions
 Section Width (mm): **604**
 Overall Diameter (mm): **1625**

Rim: **19.50/2.5**
 Static Loaded Radius (mm): **714**
 Rolling Circumference (mm): **4794**

TRA Code: **E - 3 L - 3**
 Load Index/Speed Symbol: **196 / A2**
 TT/TL: **TL**

Inflation Pressure	Speed, km/h					
	Recommended Load Capacity in Different Speed and Pressure, kg					
bar	0	5	10	15	20	25
4,7	20000	14250	12500	10875	10500	10000
4,5	18200	12965	11375	9895	9555	9100
4,0	16400	11685	10250	8920	8610	8200

Inflation Pressure	Speed, mph					
	Recommended Load Capacity in Different Speed and Pressure, lbs					
psi	0	3	6	9	12	16
68	44090	31415	27560	23975	23150	22045
65	40125	28590	25075	21815	21065	20060
58	36155	25760	22595	19660	18980	18080

26.5-25 28PR

Product Code: **U6256022OZK**
Inflated Unloaded Dimensions
 Section Width (mm): **702**
 Overall Diameter (mm): **1785**

Rim: **22.00/3.0**
 Static Loaded Radius (mm): **778**
 Rolling Circumference (mm): **5246**

TRA Code: **E - 4 L - 4**
 Load Index/Speed Symbol: **203 / A2**
 TT/TL: **TL**

Inflation Pressure	Speed, km/h					
	Recommended Load Capacity in Different Speed and Pressure, kg					
bar	0	5	10	15	20	25
4,7	24800	17670	15500	13485	13020	12400
4,5	22570	16080	14105	12270	11850	11285
4,0	20335	14490	12710	11060	10675	10170

Inflation Pressure	Speed, mph					
	Recommended Load Capacity in Different Speed and Pressure, lbs					
psi	0	3	6	9	12	16
68	54675	38955	34170	29730	28705	27335
65	49755	35450	31095	27055	26120	24875
58	44835	31945	28020	24380	23535	22415

26.5-25 32PR

Product Code: **U6256042OZK**
Inflated Unloaded Dimensions
 Section Width (mm): **702**
 Overall Diameter (mm): **1785**

Rim: **22.00/3.0**
 Static Loaded Radius (mm): **778**
 Rolling Circumference (mm): **5246**

TRA Code: **E - 4 L - 4**
 Load Index/Speed Symbol: **206 / A2**
 TT/TL: **TL**

Inflation Pressure	Speed, km/h					
	Recommended Load Capacity in Different Speed and Pressure, kg					
bar	0	5	10	15	20	25
5,4	27200	19380	17000	14790	14280	13600
4,5	24750	17635	15470	13460	12995	12375
4,0	22305	15890	13940	12130	11710	11150

Inflation Pressure	Speed, mph					
	Recommended Load Capacity in Different Speed and Pressure, lbs					
psi	0	3	6	9	12	16
79	59965	42725	37480	32605	31480	29985
65	54570	38880	34105	29670	28650	27285
58	49170	35035	30730	26735	25815	24585

29.5-25 32PR

Product Code: **U6257042OZK**
Inflated Unloaded Dimensions
 Section Width (mm): **758**
 Overall Diameter (mm): **1923**

Rim: **25.00/3.5**
 Static Loaded Radius (mm): **833**
 Rolling Circumference (mm): **5637**

TRA Code: **E - 4 L - 4**
 Load Index/Speed Symbol: **210 / A2**
 TT/TL: **TL**

Inflation Pressure	Speed, km/h					
	Recommended Load Capacity in Different Speed and Pressure, kg					
bar	0	5	10	15	20	25
5,0	30400	21660	19000	16530	15960	15200
4,5	27665	19710	17290	15040	14525	13830
4,0	24930	17760	15580	13555	13085	12465

Inflation Pressure	Speed, mph					
	Recommended Load Capacity in Different Speed and Pressure, lbs					
psi	0	3	6	9	12	16
72	67020	47750	41885	36440	35185	33510
65	60990	43455	38120	33160	32020	30495
58	54955	39155	34350	29880	28850	27480

14.00-24 24PR

Product Code: **U6242002OZK**
Inflated Unloaded Dimensions
 Section Width (mm): **375**
 Overall Diameter (mm): **1360**

Rim: **10.00 VA**
 Static Loaded Radius (mm): **605**
 Rolling Circumference (mm): **4037**

TRA Code: **E - 3 L - 3**
 Load Index/Speed Symbol: **186 / A2**
 TT/TL: **TL**

Inflation Pressure	Speed, km/h					
	Recommended Load Capacity in Different Speed and Pressure, kg					
bar	0	5	10	15	20	25
8,5	15200	10830	9500	8265	7980	7600

Inflation Pressure	Speed, mph					
	Recommended Load Capacity in Different Speed and Pressure, lbs					
psi	0	3	6	9	12	16
123	33510	23875	20945	18220	17595	16755

KNK70

14.00-24 32PR

Product Code: U6242042OZK	Rim: 10.00 VA	TRA Code: E - 3 L - 3
Inflated Unloaded Dimensions	Static Loaded Radius (mm): 605	Load Index/Speed Symbol: 190 / A2
Section Width (mm): 375	Rolling Circumference (mm): 4037	TT/TL: TL
Overall Diameter (mm): 1360		

Inflation Pressure	Speed, km/h					
	Recommended Load Capacity in Different Speed and Pressure, kg					
bar	0	5	10	15	20	25
10	16960	12085	10600	9220	8905	8480

Inflation Pressure	Speed, mph					
	Recommended Load Capacity in Different Speed and Pressure, lbs					
psi	0	3	6	9	12	16
145	37390	26640	23370	20330	19630	18695

ÖZKA

KNK72

EM / INDUSTRIAL TYRES



Designed for graders used for grading soils on construction sites.

Maintaining un-surfaced roads, haul roads on mine sites and snow clearance.

High traction and excellent self-cleaning feature in any conditions thanks to its deep and corrugated tread structure.

Resistance to stone cuts, cracks and breaks.

Higher wear and root resistance thanks to using center bar with strong carcass body resistance to any kind of impacts.

Long wear life.

- /// Traction
- /// Load Carrying Capacity
- /// Durability
- /// Self-Cleaning

Product Code	Size	Ply Rating	TT/ TL	Load Index/ Speed Symbol	RIM	TRA Code	Unloaded Inflated Dimension		Static Loaded Radius	Rolling Circumference
							Section Width	Overall Diameter		
							mm	mm	mm	mm
U6241062OZK	13.00-24	16 PR	TL	151/A8	8.00TG	G2	335	1280	573	3811
U6242062OZK	14.00-24	16 PR	TL	153/A8	8.00TG	G2	382	1354	603	4020

KNK72

13.00-24 16PR

Product Code: U6241062OZK	Rim: 8.00TG	TRA Code: G2
Inflated Unloaded Dimensions	Static Loaded Radius (mm): 573	Load Index/Speed Symbol:
Section Width (mm): 335	Rolling Circumference (mm): 3811	151/A8
Overall Diameter (mm): 1280		TT/TL: TL

Inflation Pressure	Speed, km/h					
	Recommended Load Capacity in Different Speed and Pressure, kg					
bar	15	20	25	30	35	40
4,0	3900	3760	3655	3590	3520	3450
3,5	3470	3345	3255	3195	3130	3070
3,2	3235	3120	3035	2980	2920	2865

Inflation Pressure	Speed, mph					
	Recommended Load Capacity in Different Speed and Pressure, lbs					
psi	9	12	16	19	22	25
58	8595	8290	8060	7910	7760	7605
51	7650	7380	7175	7040	6905	6770
46	7135	6880	6690	6565	6440	6315

14.00-24 16PR

Product Code: U6242062OZK	Rim: 8.00TG	TRA Code: G2
Inflated Unloaded Dimensions	Static Loaded Radius (mm): 603	Load Index/Speed Symbol:
Section Width (mm): 382	Rolling Circumference (mm): 4020	153/A8
Overall Diameter (mm): 1354		TT/TL: TL

Inflation Pressure	Speed, km/h					
	Recommended Load Capacity in Different Speed and Pressure, kg					
bar	15	20	25	30	35	40
3,7	4125	3980	3870	3795	3725	3650
3,2	3425	3300	3210	3150	3090	3030
2,8	3050	2945	2865	2810	2755	2700

Inflation Pressure	Speed, mph					
	Recommended Load Capacity in Different Speed and Pressure, lbs					
psi	9	12	16	19	22	25
54	9095	8770	8530	8370	8210	8045
46	7545	7280	7080	6945	6810	6680
41	6730	6490	6310	6195	6075	5955

ÖZKA

KNK74

EM / INDUSTRIAL TYRES



Designed for graders used for grading soils on construction sites.

Maintaining un-surfaced roads.

Haul roads on mine sites and snow clearance.

Extended and reinforced lugs creates extra contact surface on ground for better traction.

Made of special tread and sidewall compound that enabling to increased resistance to stone cuts cracks and breaks.

Higher wear and root resistance thanks to using center bar with strong carcass body resistance to any kind of impacts.

Long wear life.

- Heavy Duty Service
- Traction
- Load Carrying Capacity
- Durability
- Self-Cleaning

Product Code	Size	Ply Rating	TT/TL	Load Index/Speed Symbol	RIM	TRA Code	Unloaded Inflated Dimension		Static Loaded Radius	Rolling Circumference
							Section Width	Overall Diameter		
U6244062OZK	16.00-24	16 PR	TL	160/A8	10.00VA (SDC)	G2	432	1493	658	4413

16.00-24 16PR

Product Code: U6244062OZK	Rim: 10.00VA (SDC)	TRA Code: G2
Inflated Unloaded Dimensions	Static Loaded Radius (mm): 658	Load Index/Speed Symbol:
Section Width (mm): 432	Rolling Circumference (mm): 4413	160/A8
Overall Diameter (mm): 1493		TT/TL: TL

Inflation Pressure	Speed, km/h					
	Recommended Load Capacity in Different Speed and Pressure, kg					
bar	15	20	25	30	35	40
3,2	5085	4905	4770	4680	4590	4500
2,8	4525	4365	4245	4165	4085	4005
2,4	4015	3875	3770	3695	3625	3555

Inflation Pressure	Speed, mph					
	Recommended Load Capacity in Different Speed and Pressure, lbs					
psi	9	12	16	19	22	25
47	11210	10815	10515	10315	10120	9920
41	9975	9625	9360	9180	9005	8830
35	8855	8540	8305	8150	7995	7835

KNK77

COMPACTOR TYRES



Road Roller



Suitable for road construction and heavy duty trailers used for haulage.

Wide shoulder and base width.

Blocked design.

Easy use in soft grounds.

Balanced driving and easy control thanks to its wide shoulder and blocks.

Offers outstanding flotation and durability.

- Heavy Duty Service
- Durability
- High Flotation Capacity

KNK88

COMPACTOR TYRES



Compactor



Designed for compactors on road stabilization.

Compressing ability for asphalt with its plane surfaced tread pattern.

Specially designed tread formulation resisting on high temperature.

Stable operation feature thanks to its strong frame at sidewalls.

- Heat Resistant Tread Compound
- Stiffness
- Stability

Product Code	Size	Ply Rating	TT/ TL	Load Index/ Speed Symbol	RIM	TRA Code	Unloaded Inflated Dimension		Static Loaded Radius	Rolling Circumference
							Section Width	Overall Diameter		
							mm	mm		
U6262052OZK	23.1-26	14 PR	TL	166 / A8	DW20	R-3	587	1580	698	4675

23.1-26 14PR

Product Code: U6262052OZK	Rim: DW20	TRA Code: R-3
Inflated Unloaded Dimensions	Static Loaded Radius (mm): 698	Load Index/Speed Symbol:
Section Width (mm): 587	Rolling Circumference (mm): 4675	166 / A8
Overall Diameter (mm): 1580		TT/TL: TL

Inflation Pressure	Speed, km/h									
	Recommended Load Capacity in Different Speed and Pressure, kg									
	10	15	20	25	30	35	40	45	50	
bar										
2,3	6625	5990	5775	5620	5510	5405	5300	5090	4825	
2	5765	5210	5025	4890	4795	4705	4610	4425	4195	
1,6	4835	4370	4215	4100	4025	3945	3870	3715	3520	

Inflation Pressure	Speed, mph									
	Recommended Load Capacity in Different Speed and Pressure, lbs									
	6	9	12	16	19	22	25	28	31	
psi										
33	14605	13205	12735	12385	12150	11920	11685	11215	10635	
29	12705	11485	11080	10775	10570	10370	10165	9760	9250	
23	10660	9640	9295	9040	8870	8700	8530	8190	7760	

Product Code	Size	Ply Rating	TT/ TL	Load Index/ Speed Symbol	RIM	TRA Code	Unloaded Inflated Dimension		Static Loaded Radius	Rolling Circumference
							Section Width	Overall Diameter		
							mm	mm		
U6201041OZK	9.00-20	12 PR	TT	157 / A2	7	C-1	256	1002	452	2993
U6203061OZK	11.00-20	16 PR	TT	168 / A2	8.0-8.5-9.0	C-1	290	1040	467	3100

KNK88

9.00-20 12PR

Product Code: U6201041OZK	Rim: 7	TRA Code: C-1
Inflated Unloaded Dimensions	Static Loaded Radius (mm): 452	Load Index/Speed Symbol:
Section Width (mm): 256	Rolling Circumference (mm): 2993	157 / A2
Overall Diameter (mm): 1002		TT/TL: TT

Inflation Pressure	Speed, km/h	
	Recommended Load Capacity in Different Speed and Pressure, kg	
bar	10	15
6,5	4125	3590

Inflation Pressure	Speed, mph	
	Recommended Load Capacity in Different Speed and Pressure, lbs	
psi	6	9
94	9095	7910

11.00-20 16PR

Product Code: U6203061OZK	Rim: 8.0-8.5-9.0	TRA Code: C-1
Inflated Unloaded Dimensions	Static Loaded Radius (mm): 467	Load Index/Speed Symbol:
Section Width (mm): 290	Rolling Circumference (mm): 3100	168 / A2
Overall Diameter (mm): 1040		TT/TL: TT

Inflation Pressure	Speed, km/h	
	Recommended Load Capacity in Different Speed and Pressure, kg	
bar	10	15
7,4	5600	4870

Inflation Pressure	Speed, mph	
	Recommended Load Capacity in Different Speed and Pressure, lbs	
psi	6	9
107	12345	10740

ÖZKA

KNK40

FORKLIFT TYRES



Specially designed for forklift vehicles in industrial applications.

Special compound formulation and improved strong carcass construction providing extra resistance to any kind of damages during the service.

Stable and tough sidewall protecting tyre to spinning moves and providing comfortable drive.

- /// Long Service Life
- /// Handling
- /// Durability
- /// Cut Resistance

Product Code	Size	Ply Rating	TT/TL	Load Index/Speed Symbol	RIM	Unloaded Inflated Dimension		Static Loaded Radius	Rolling Circumference
						Section Width	Overall Diameter		
						mm	mm	mm	mm
U6091041OZK	6.00-9	12 PR	TT	121 / A5	4.00E	165	544	240	1610
U6101041OZK	6.50-10	12 PR	TT	125 / A5	5.00F	181	592	262	1754
U6121051OZK	7.00-12	14 PR	TT	134 / A5	5.00S	195	674	300	2001
U6151051OZK	8.15-15 (28*9-15)	14 PR	TT	146 / A5	7.0	220	710	322	2127
U6152071OZK	8.25-15	18 PR	TT	153 / A5	7.0	240	840	374	2495

KNK40

6.00-9 12PR

Product Code: U6091041OZK	Rim: 4.00E	Load Index/Speed Symbol: 121 / A5
Inflated Unloaded Dimensions	Static Loaded Radius (mm): 240	TT/TL: TT
Section Width (mm): 165	Rolling Circumference (mm): 1610	
Overall Diameter (mm): 544		

Inflation Pressure	Speed, km/h				
	Recommended Load Capacity in Different Speed and Pressure, kg				
bar	10	15	20	25	30
10,0	1570	1510	1480	1450	1410

Inflation Pressure	Speed, mph				
	Recommended Load Capacity in Different Speed and Pressure, lbs				
psi	6	9	12	16	19
145	3460	3328	3262	3196	3108

6.50-10 12PR

Product Code: U6101041OZK	Rim: 5.00F	Load Index/Speed Symbol: 125 / A5
Inflated Unloaded Dimensions	Static Loaded Radius (mm): 262	TT/TL: TT
Section Width (mm): 181	Rolling Circumference (mm): 1754	
Overall Diameter (mm): 592		

Inflation Pressure	Speed, km/h				
	Recommended Load Capacity in Different Speed and Pressure, kg				
bar	10	15	20	25	30
7,6	1780	1720	1680	1650	1600

Inflation Pressure	Speed, mph				
	Recommended Load Capacity in Different Speed and Pressure, lbs				
psi	6	9	12	16	19
110	3923	3791	3703	3637	3526

7.00-12 14PR

Product Code: U6121051OZK	Rim: 5.00S	Load Index/Speed Symbol: 134 / A5
Inflated Unloaded Dimensions	Static Loaded Radius (mm): 300	TT/TL: TT
Section Width (mm): 195	Rolling Circumference (mm): 2001	
Overall Diameter (mm): 674		

Inflation Pressure	Speed, km/h				
	Recommended Load Capacity in Different Speed and Pressure, kg				
bar	10	15	20	25	30
7,6	2290	2200	2160	2120	2060

Inflation Pressure	Speed, mph				
	Recommended Load Capacity in Different Speed and Pressure, lbs				
psi	6	9	12	16	19
110	5047	4849	4761	4672	4540

KNK40

8.15-15 (28*9-15) 14PR

Product Code: U6151051OZK	Rim: 7.0	Load Index/Speed Symbol: 146 / A5
Inflated Unloaded Dimensions	Static Loaded Radius (mm): 322	TT/TL: TT
Section Width (mm): 220	Rolling Circumference (mm): 2127	
Overall Diameter (mm): 710		

Inflation Pressure	Speed, km/h				
	Recommended Load Capacity in Different Speed and Pressure, kg				
bar	10	15	20	25	30
10,0	3240	3120	3060	3000	2910

Inflation Pressure	Speed, mph				
	Recommended Load Capacity in Different Speed and Pressure, lbs				
psi	6	9	12	16	19
145	7141	6876	6744	6612	6414

8.25-15 18PR

Product Code: U6152071OZK	Rim: 7.0	Load Index/Speed Symbol: 153 / A5
Inflated Unloaded Dimensions	Static Loaded Radius (mm): 374	TT/TL: TT
Section Width (mm): 240	Rolling Circumference (mm): 2495	
Overall Diameter (mm): 840		

Inflation Pressure	Speed, km/h				
	Recommended Load Capacity in Different Speed and Pressure, kg				
bar	10	15	20	25	30
10,0	3940	3800	3720	3650	3540

Inflation Pressure	Speed, mph				
	Recommended Load Capacity in Different Speed and Pressure, lbs				
psi	6	9	12	16	19
145	8684	8375	8199	8045	7802

LCV TYRES



ÖZKA

KNK20 Pg.No. 339-341

- Road Oriented
- Handling
- Durability
- Cut Resistance



KNK24 Pg.No. 342

- Traction
- Durability
- Comfortable Drive



KNK25 Pg.No. 343

- Road Usage
- Durability



KNK126 Pg.No. 344-346

- Traction
- Durability





KNK20



Suitable for transport applications with trailers and light trucks.

It is a road-oriented tyre that allows significant fuel savings.

- Road Oriented
- Handling
- Durability
- Cut Resistance

Product Code	Size	Ply Rating	TT/TL	Load Index/Speed Symbol	RIM	Unloaded Inflated Dimension		Static Loaded Radius	Rolling Circumference
						Section Width	Overall Diameter		
						mm	mm	mm	mm
U2141031OZK	6.50-14	10 PR	TT	100/98 L	5.0 J	171	647	287	1918
U2151031OZK	7.50-15	10 PR	TT	114/112 L	6.0G	235	789	344	2318
U2161031OZK	6.50-16	10 PR	TT	108/107 L	4.50E SDC	176	748	331	2216
U2162031OZK	7.00-16	10 PR	TT	113/112 L	5.50F SDC	198	785	345	2317
U2163041OZK	7.50-16	12 PR	TT	121/120 L	6.0G SDC	210	810	335	2386

KNK20

6.50-14 10PR

Product Code: U21410310ZK	Rim: 5.0 J	Load Index/Speed Symbol:
Inflated Unloaded Dimensions	Static Loaded Radius (mm): 287	100/98 L
Section Width (mm): 171	Rolling Circumference (mm): 1918	TT/TL: TT
Overall Diameter (mm): 647		

Inflation Pressure	Speed, km/h
	Recommended Load Capacity in Different Speed and Pressure, kg
bar	120
5,0	800/750*

Inflation Pressure	Speed, mph
	Recommended Load Capacity in Different Speed and Pressure, lbs
psi	75
72	1765/1655*

7.50-15 10PR

Product Code: U21510310ZK	Rim: 6.0G	Load Index/Speed Symbol:
Inflated Unloaded Dimensions	Static Loaded Radius (mm): 344	114/112 L
Section Width (mm): 235	Rolling Circumference (mm): 2318	TT/TL: TT
Overall Diameter (mm): 789		

Inflation Pressure	Speed, km/h
	Recommended Load Capacity in Different Speed and Pressure, kg
bar	120
5,2	1180/1120*

Inflation Pressure	Speed, mph
	Recommended Load Capacity in Different Speed and Pressure, lbs
psi	75
76	2600/2470*

6.50-16 10PR

Product Code: U21610310ZK	Rim: 4.50E SDC	Load Index/Speed Symbol:
Inflated Unloaded Dimensions	Static Loaded Radius (mm): 331	108/107 L
Section Width (mm): 176	Rolling Circumference (mm): 2216	TT/TL: TT
Overall Diameter (mm): 748		

Inflation Pressure	Speed, km/h
	Recommended Load Capacity in Different Speed and Pressure, kg
bar	120
5	1000/975*

Inflation Pressure	Speed, mph
	Recommended Load Capacity in Different Speed and Pressure, lbs
psi	75
73	2205/2150*

KNK20

7.00-16 10PR

Product Code: U21620310ZK	Rim: 5.50F SDC	Load Index/Speed Symbol:
Inflated Unloaded Dimensions	Static Loaded Radius (mm): 345	113/112 L
Section Width (mm): 198	Rolling Circumference (mm): 2317	TT/TL: TT
Overall Diameter (mm): 785		

Inflation Pressure	Speed, km/h
	Recommended Load Capacity in Different Speed and Pressure, kg
bar	120
5,2	1150/1120*

Inflation Pressure	Speed, mph
	Recommended Load Capacity in Different Speed and Pressure, lbs
psi	75
76	2535/2470*

7.50-16 12PR

Product Code: U21630410ZK	Rim: 6.0G SDC	Load Index/Speed Symbol:
Inflated Unloaded Dimensions	Static Loaded Radius (mm): 335	121/120 L
Section Width (mm): 210	Rolling Circumference (mm): 2386	TT/TL: TT
Overall Diameter (mm): 810		

Inflation Pressure	Speed, km/h
	Recommended Load Capacity in Different Speed and Pressure, kg
bar	120
6,5	1450/1400*

Inflation Pressure	Speed, mph
	Recommended Load Capacity in Different Speed and Pressure, lbs
psi	75
94	3195/3085*

The red values are the ones that are written on the tyre.

*Load Capacity per tyre on single axle with single tyres / Load capacity per tyre on single axle with dual tyres.

The red values are the ones that are written on the tyre.

*Load Capacity per tyre on single axle with single tyres / Load capacity per tyre on single axle with dual tyres.

KNK24

LIGHT TRUCK & MINIBUS TYRES



Light Trucks & Minibus



Balanced driving and excellent traction thanks to its special corrugated pattern.

Strong frame structure.

High wear resistance.

Increased water and mud resistance thanks to its surrounding gutters.

Retreadability feature.

- /// Traction
- /// Durability
- /// Comfortable Drive

Product Code	Size	Ply Rating	TT/ TL	Load Index/ Speed Symbol	RIM	Unloaded Inflated Dimension		Static Loaded Radius	Rolling Circumference
						Section Width	Overall Diameter		
						mm	mm	mm	mm
U2163141OZK	7.50-16	12 PR	TT	121/120 L	6.0G SDC	210	810	355	2386

7.50-16 12PR

Product Code: U2163141OZK	Rim: 6.0G SDC	Load Index/Speed Symbol: 121/120 L
Inflated Unloaded Dimensions	Static Loaded Radius (mm): 355	TT/TL: TT
Section Width (mm): 210	Rolling Circumference (mm): 2386	
Overall Diameter (mm): 810		

Inflation Pressure	Speed, km/h	
	Recommended Load Capacity in Different Speed and Pressure, kg	
bar	120	
6,5	1450/1400*	

Inflation Pressure	Speed, mph	
	Recommended Load Capacity in Different Speed and Pressure, lbs	
psi	75	
94	3195/3085*	

The red values are the ones that are written on the tyre.

*Load Capacity per tyre on single axle with single tyres / Load capacity per tyre on single axle with dual tyres.

KNK25

LIGHT TRUCK & MINIBUS TYRES



Light Trucks & Minibus



Block pattern tyre suitable for transport operations with trailers and light trucks.

It is ideal for road usage and ensures excellent durability.

- /// Road Usage
- /// Durability

Product Code	Size	Ply Rating	TT/ TL	Load Index/ Speed Symbol	RIM	Unloaded Inflated Dimension		Static Loaded Radius	Rolling Circumference
						Section Width	Overall Diameter		
						mm	mm	mm	mm
U2163241OZK	7.50-16	12 PR	TT	121/120 L	6.0G SDC	210	810	355	2386

7.50-16 12PR

Product Code: U2163241OZK	Rim: 6.0G SDC	Load Index/Speed Symbol: 121/120 L
Inflated Unloaded Dimensions	Static Loaded Radius (mm): 355	TT/TL: TT
Section Width (mm): 210	Rolling Circumference (mm): 2386	
Overall Diameter (mm): 810		

Inflation Pressure	Speed, km/h	
	Recommended Load Capacity in Different Speed and Pressure, kg	
bar	120	
6,5	1450/1400*	

Inflation Pressure	Speed, mph	
	Recommended Load Capacity in Different Speed and Pressure, lbs	
bar	120	
94	3195/3085*	

The red values are the ones that are written on the tyre.

*Load Capacity per tyre on single axle with single tyres / Load capacity per tyre on single axle with dual tyres.

KNK126

LIGHT TRUCK & MINIBUS TYRES



Light Trucks & Minibus



Block pattern tyre suitable for transport with minibus and light trucks, both in the field and on the road, especially on wet roads.

- Traction
- Durability

Product Code	Size	Ply Rating	TT/TL	Load Index/Speed Symbol	RIM	Unloaded Inflated Dimension		Static Loaded Radius	Rolling Circumference
						Section Width	Overall Diameter		
						mm	mm	mm	mm
U2151131OZK	7.50-15	10 PR	TT	114/112 L	6.00G	235	786	342	2310
U2161131OZK	6.50-16	10 PR	TT	108/107 L	4.50E SDC	176	748	331	2216
U2162131OZK	7.00-16	10 PR	TT	113/112 L	5.50F SDC	198	785	345	2317
U2163341OZK	7.50-16	12 PR	TT	121/120 L	6.0G SDC	210	810	355	2386

7.50-15 10PR		
Product Code: U2151131OZK	Rim: 6.00G	Load Index/Speed Symbol: 114/112 L
Inflated Unloaded Dimensions	Static Loaded Radius (mm): 342	TT/TL: TT
Section Width (mm): 235	Rolling Circumference (mm): 2310	
Overall Diameter (mm): 786		

Inflation Pressure	Speed, km/h	
	Recommended Load Capacity in Different Speed and Pressure, kg	
bar	120	
5,2	1180/1120*	

Inflation Pressure	Speed, mph	
	Recommended Load Capacity in Different Speed and Pressure, lbs	
psi	75	
76	2600/2470*	

6.50-16 10PR		
Product Code: U2161131OZK	Rim: 4.50E SDC	Load Index/Speed Symbol: 108/107 L
Inflated Unloaded Dimensions	Static Loaded Radius (mm): 331	TT/TL: TT
Section Width (mm): 176	Rolling Circumference (mm): 2216	
Overall Diameter (mm): 748		

Inflation Pressure	Speed, km/h	
	Recommended Load Capacity in Different Speed and Pressure, kg	
bar	120	
5,0	1000/975*	

Inflation Pressure	Speed, mph	
	Recommended Load Capacity in Different Speed and Pressure, lbs	
psi	75	
73	2205/2150*	

7.00-16 10PR		
Product Code: U2162131OZK	Rim: 5.50F SDC	Load Index/Speed Symbol: 113/112 L
Inflated Unloaded Dimensions	Static Loaded Radius (mm): 345	TT/TL: TT
Section Width (mm): 198	Rolling Circumference (mm): 2317	
Overall Diameter (mm): 785		

Inflation Pressure	Speed, km/h	
	Recommended Load Capacity in Different Speed and Pressure, kg	
bar	120	
5,2	1150/1120*	

Inflation Pressure	Speed, mph	
	Recommended Load Capacity in Different Speed and Pressure, lbs	
psi	75	
76	2535/2470*	

The red values are the ones that are written on the tyre.

*Load Capacity per tyre on single axle with single tyres / Load capacity per tyre on single axle with dual tyres.

The red values are the ones that are written on the tyre.

*Load Capacity per tyre on single axle with single tyres / Load capacity per tyre on single axle with dual tyres.

KNK126

7.50-16 12PR

Product Code: U2163341OZK	Rim: 6.0G SDC	Load Index/Speed Symbol: 121/120 L
Inflated Unloaded Dimensions	Static Loaded Radius (mm): 355	TT/TL: TT
Section Width (mm): 210	Rolling Circumference (mm): 2386	
Overall Diameter (mm): 810		

Speed, km/h	
Inflation Pressure	Recommended Load Capacity in Different Speed and Pressure, kg
bar	120
6,5	1450/1400*

Speed, mph	
Inflation Pressure	Recommended Load Capacity in Different Speed and Pressure, lbs
psi	75
94	3195/3085*

The red values are the ones that are written on the tyre.
 *Load Capacity per tyre on single axle with single tyres / Load capacity per tyre on single axle with dual tyres.

MPT TYRES



KNK10 Pg.No. 351-352

- Suitable for Muddy Ground
- Traction
- Durability



KNK12 Pg.No. 353-354

- Traction
- All Season
- Self Cleaning



KNK14 Pg.No. 355

- Road Oriented
- Handling
- Durability





KNK10



Specially designed for multipurposes use on road and off road applications in all weather conditions.

Extra strong carcass construction allows carrying heavy loads.

High drift endurance due to diagonal tread structure.

Self-cleaning tread structure in asphalt use.

- Suitable for Muddy Ground
- Traction
- Durability

Product Code	Size	Ply Rating	TT/TL	Load Index/Speed Symbol	RIM	Unloaded Inflated Dimension		Static Loaded Radius	Rolling Circumference
						Section Width	Overall Diameter		
						mm	mm	mm	mm
U6205071OZK	14.00-20	18 PR	TT	160/157 F	10.0,10.00V,10.00W	375	1260	555	3722
U6205081OZK	14.00-20	20 PR	TT	161/158 F	10.0,10.00V,10.00W	375	1260	545	3690

KNK10

14.00-20 18PR

Product Code: U62050710ZK	Rim: 10.0,10.00V,10.00W	Load Index/Speed Symbol: 160/157 F
Inflated Unloaded Dimensions	Static Loaded Radius (mm): 555	Rolling Circumference (mm): 3722
Section Width (mm): 375		TT/TL: TT
Overall Diameter (mm): 1260		

Inflation Pressure	Speed, km/h	
	Recommended Load Capacity in Different Speed and Pressure, kg	
bar	80	
6,9	4500/4125*	

Inflation Pressure	Speed, mph	
	Recommended Load Capacity in Different Speed and Pressure, lbs	
psi	50	
100	9920/9095*	

14.00-20 20PR

Product Code: U62050810ZK	Rim: 10.0,10.00V,10.00W	Load Index/Speed Symbol: 161/158 F
Inflated Unloaded Dimensions	Static Loaded Radius (mm): 545	Rolling Circumference (mm): 3690
Section Width (mm): 375		TT/TL: TT
Overall Diameter (mm): 1260		

Inflation Pressure	Speed, km/h	
	Recommended Load Capacity in Different Speed and Pressure, kg	
bar	80	
7,4	4625/4250*	

Inflation Pressure	Speed, mph	
	Recommended Load Capacity in Different Speed and Pressure, lbs	
psi	50	
108	10195/9370*	

ÖZKA

KNK12

MILITARY TYRES



Unique pattern for on road and off road application providing excellent traction and self-cleaning in all weather conditions.

Strong nylon casing ensures maximum durability.

Durable tread and sidewall compound against cuts and cracks.

Suitable for municipal on road service agricultural and other special service vehicles.

- /// Traction
- /// All Season
- /// Self Cleaning

Product Code	Size	Ply Rating	TT/TL	Load Index/Speed Symbol	RIM	Unloaded Inflated Dimension		Static Loaded Radius	Rolling Circumference
						Section Width	Overall Diameter		
						mm	mm	mm	mm
U62040410ZK	12.5-20	12 PR	TT	132/F	11	325	1040	467	3100
U62041520ZK	12.5-20	14 PR	TL	137/A8	11	325	1040	467	3100

12.5-20 12PR

Product Code: U62040410ZK	Rim: 11	Load Index/Speed Symbol: 132/F
Inflated Unloaded Dimensions	Static Loaded Radius (mm): 467	Rolling Circumference (mm): 3100
Section Width (mm): 325		TT/TL: TT
Overall Diameter (mm): 1040		

Inflation Pressure	Speed, km/h	
	Recommended Load Capacity in Different Speed and Pressure, kg	
bar	80	
3,5	2000	
3,2	1880	
2,8	1740	

Inflation Pressure	Speed, mph	
	Recommended Load Capacity in Different Speed and Pressure, lbs	
psi	50	
51	4410	
46	4140	
41	3840	

The red values are the ones that are written on the tyre.

*Load Capacity per tyre on single axle with single tyre / Load capacity per tyre on single axle with dual tyres.

The red values are the ones that are written on the tyre.

KNK12

12.5-20 14PR

Product Code: U62041520ZK	Rim: 11	Load Index/Speed Symbol: 137/A8
Inflated Unloaded Dimensions Section Width (mm): 325	Static Loaded Radius (mm): 467	Rolling Circumference (mm): 3100
Overall Diameter (mm): 1040		TT/TL: TL

Inflation Pressure	Speed, km/h						
	Recommended Load Capacity in Different Speed and Pressure, kg						
bar	10	15	20	25	30	35	40
3,5	2875	2595	2505	2435	2390	2345	2300

Inflation Pressure	Speed, mph						
	Recommended Load Capacity in Different Speed and Pressure, lbs						
psi	6	9	12	16	19	22	25
51	6315	5710	5510	5355	5255	5155	5055

ÖZKA

KNK14

MILITARY TYRES



Military tyre for both off the road and highway application.
More resistance with multilayer carcass body across puncture.
Self-cleaning lug design.

- /// Road Oriented
- /// Handling
- /// Durability

Product Code	Size	Ply Rating	TT/TL	Load Index/Speed Symbol	RIM	Unloaded Inflated Dimension		Static Loaded Radius	Rolling Circumference
						Section Width	Overall Diameter		
U6184021OZK	13.00-18	8 PR	TT	131 / F	9.0	354	1125	496	3325

13.00-18 8PR

Product Code: U6184021OZK	Rim: 9.0	Load Index/Speed Symbol: 131 / F
Inflated Unloaded Dimensions Section Width (mm): 354	Static Loaded Radius (mm): 496	Rolling Circumference (mm): 3325
Overall Diameter (mm): 1125		TT/TL: TT

Inflation Pressure	Speed, km/h	
	Recommended Load Capacity in Different Speed and Pressure, kg	
bar	80	
3,0	1950	
2,4	1775	
2	1675	

Inflation Pressure	Speed, mph	
	Recommended Load Capacity in Different Speed and Pressure, lbs	
psi	50	
43	4300	
35	3915	
29	3695	

**1. IMPROPER INFLATION PRESSURE IN TYRES**

Using more or less PSI values, which is recommended by the manufacturer of tyre.

**2. OVERLOAD AND LOADING CAPACITY**

Overloading the tyre much than the maximum loading capacity for per unit.

**3. ASSEMBLY AND DISASSEMBLY DAMAGES OF TYRES**

Assembly or disassembly of tyre with improper tools, and damaging tyre bead as a result.

**4. IMPROPER TYRE REPAIR OPERATIONS**

Wrong application of repair tool on the tyre causing a second hole on the tyre body. Repairing with improper and old repair tools leading damage on the tyre.

**5. IMPROPER TYRES SIZES**

Applying different size of tyre instead of the recommended size which is defined by manufacturer. (Increasing or decreasing width section of tyre on tractors and trailers).

**6. USE OF OTR TYRES ON ASPHALT**

Extended use of OTR Tyres in asphalt causing tyre to be exposed to high temperature resulting in wearing and low comfort level.

**7. MECHANICAL DISRUPTIONS**

Unsteady wearing of tyre and balance problems due to not making periodic maintenance regarding problems of vehicles' front and rear connection parts and using damaged&broken rims.

**8. SAW-TOOTH TYRE WEAR**

Exposure of tyre to long term skid, leading damage of saw tooth of the tyre.

**9. FRICTIONAL DAMAGES**
(including and not including carcass)

Damages on the tyre surface as a result of rubbing of tyre against any external object during running.

**10. TYRE CUTTING INCLUDING AND NOT INCLUDING CARCASS**

Defects due to an external object going in and out of the tyre body while the tyre is running.

HEADQUARTER/FACTORY

Mahmutpaşa Mah. Kanalyolu Cad. No: 129 41140
Başiskele/Kocaeli, TURKEY
Tel: +90 262 349 50 00
info@ozkalastik.com

SALES OFFICE/WAREHOUSE

Yaylacık Mah. Metin Sok. No: 1
Başiskele/Kocaeli, TURKEY
Tel: +90 262 349 50 00
info@ozkalastik.com



ozkalastik



ozkalastik



ozkalastik



ÖZKA Tyre

www.ozkatyres.com